"All the News That's Fit to Print."

The New York Times.

THE WEATHER.
Unsettled, probably showers Tuesday and Wednesday; moderate east to southeast winds.
☞For full weather report see Page 11.

VOL. LX...NO. 19,491. * * * NEW YORK, TUESDAY, JUNE 6, 1911.—EIGHTEEN PAGES ONE CENT In Greater New York, Jersey City, and Newark. { Elsewhere, TWO CENTS.

NINE RIOTERS SLAIN IN MEXICAN CAPITAL

Suffragist Demonstration Leads to Conflict Between Rurales and Mob.

GOV. REDO OF SINALOA SHOT

Maderists Also Execute Federal Commander at Culiacan, and Put to Death 28 Followers of Magon.

Special Cable to THE NEW YORK TIMES.

MEXICO CITY, June 5.—A suffragist demonstration in Santa Julia, one of the poorest districts of Mexico City, to-night resulted in a riot in which rurales had to fire into the crowd to save their own lives. Nine persons are reported to have been killed and a number wounded.

When the women were joined by a large crowd of riff-raff and the parade became disorderly a company of rurales attempted to arrest a man guilty of stone throwing. Others resented this action and attempted to take the man away. The rurales first clubbed off the crowd with their carbines and later fired one volley after they had been stoned. Street cars were stoned and many windows broken.

Several minor riots occurred this evening in different parts of the city.

There was a demonstration to-night in Xochimilco, an important suburb of this city. Many were imprisoned for disorderly conduct. There was much looting in the town.

It was officially announced late to-night that no Maderist forces would be allowed to take part in the celebration of Madero's arrival on Wednesday. Such leaders, with their staffs, as are in the city without arms will be allowed to remain, but the rebels who have surrounded this city for several days have been ordered back to Cuernavaca, where Madero will go in a few days after his arrival here to review the Army of the South stationed there, 13,000 strong.

Gen. Luque, with 1,200 men, has been ordered to proceed immediately from the State of Chihuahua to Ensenada, Lower California, to join forces with Col. Mayot and his 300 men. The combined forces under Luque are to put down the Magonists in Lower California. Flores Magon and his band of revolutionists have been at war with the Government for years.

In view of the entire Maderist force in the vicinity of Cholula and of most of the inhabitants of that place five ringleaders in the looting of the town a week ago were shot yesterday. Since then posters have been conspicuous on the street corners announcing that the punishment of the men was intended as an example to others.

The Chinese in their inoffensive helplessness are suffering severely at the hands of marauding bands. Following closely the outrages at Torreon and Tapachula, the Chinese at Cardenas, State of San Luis Potosi, were attacked by a mob and two were killed. A restaurant in which many Celestials had taken refuge was destroyed. The trouble started at a bullfight. Policemen attempted to arrest a drunken bullfighter. The crowd took the man away from the police, who were badly beaten, after which the rioters attacked a near-by Chinese restaurant, with the result stated.

Mexican Railway officials this morning advised the Minister of Gobernacion that unless attacks on their trains and property were stopped at once they would suspend all service between the capital and Vera Cruz. During the greater period of the revolution the Mexican Railway, which is an English company, was unmolested, but in recent weeks much trouble has been experienced. Yesterday there was an unsuccessful attempt to rob a pay car.

Mimi Agublia, the Sicilian actress, who was marooned in Durango for two months because the rebels had cut the transportation lines, arrived here to-night. She says she expects to be reimbursed fully for the loss of her Argentine contracts.

GOV. REDO EXECUTED.

28 Followers of Magon, Classed as Bandits, Also Shot by Maderists.

NOGALES, Sonora, June 5.—A high official of the Sonora Railroad, who arrived from the South last night, states that Gov. Redo of Sinaloa and the Commander of the Federal troops in Culiacan were shot yesterday at sunrise.

According to this official's information Gov. Redo and his Federal forces refused to surrender Culiacan to Manuel Bonilla, the Provisional Governor sent by Francisco I. Madero, Jr. There was some fighting, and the garrison then mutinied and surrender the capital to the insurrectos. Redo and the Federal Commander, it is stated, were condemned to death, and executed.

Bonilla was installed as Governor of Sinaloa yesterday, and peace has been restored in the city.

TUCSON, Ariz., June 5.—Twenty-eight followers of Magon, Mexican "Liberals" who are opposed to Madero, were summarily executed on Saturday and yesterday in the Altar District, near Compania and Altar, according to refugees who arrived to-day. The district has been cleared of followers of Magon, who are classed by the Provisional Government as bandits.

Twenty-eight men executed were captured after a skirmish in which there were a number of casualties on both sides. It is said that the Madero troops have orders to put all captured outlaws to death.

CAPITAL BEING DECORATED.

Big Welcome for Madero Arranged—Federal Troops to Line Streets.

MEXICO CITY, June 5.—When Francisco I. Madero, Jr., enters the capital on Wednesday thousands of persons will greet him at the station, and soldiers of the army which he defeated will line the streets. In his honor military bands will play, and the police, whose duty it once was to arrest those who cried "Viva Madero!" will join in the greeting.

But there will be one note of disappointment for thousands of men who have borne the hardships of war. The revolutionists in Cuernavaca are to have no part in the celebration. This was decided

Continued on Page 2.

UNKNOWN IN A CLEAN FACE

But a Wart Behind His Ear Saved Hennie from Being Permanently Lost.

But for the fact that he has a wart behind his left ear, a lost urchin picked up by the Brooklyn police would still be in the hands of the Children's Society in that borough as an unclaimed waif. Completely disguised by a clean face, the youngster was not recognized by his parents until they visited the society's shelter a second time and looked him over more carefully.

The lost one, a three-year-old boy, was found wandering the streets of East New York on Sunday afternoon. He was taken to the shelter in Schermerhorn Street, where by a vigorous application of soap and water his cherubic features were brought to light. It was then seen that instead of a brunette, he was really a blonde. The transformation was completed when he was dressed in clean clothes.

Missing the child, the parents, who have nine others to keep track of, appealed to the police. They were sent to the shelter, where the boy was produced. He was too embarrassed to speak, but he seemed to take an interest in the visitors. They gazed long and hard at him, but gave no sign of recognition.

"It ain't Hennie," decided the father finally. "He walks like him, but that ain't Hennie's face."

"No," agreed the mother, "Hennie is dark complected—a broo-net."

So they went away disappointed.

Yesterday they again visited the shelter, hoping that Hennie had been picked up in the meantime. But there was no news. There was only the same lost boy there. Once more the visitors had a look at him.

"There's something like Hennie about him," admitted the father. "The same eyes are there, but not the rest of the face."

At that moment the boy, who had failed to find his tongue, turned around. The mother saw something, and, giving a shriek of joy, pounced upon him.

"Oh, it's him—our Hennie," she cried, pointing to a spot just aft of the youngster's left ear.

The father looked and saw the familiar wart. The identification was complete.

DISMISSAL VOID, HE SAYS.

Larney, Dropped by Waldo in January, Appeals for Reinstatement.

William A. Larney, who was dismissed on Jan. 10, from his post as Secretary to the Fire Department, has declared that his removal from the $4,800 place was due to the fact that he contested the leadership of the Fourteenth Assembly District with ex-Deputy Sheriff Michael J. Cruise.

Larney said that when Rhinelander Waldo became Fire Commissioner, he offered him his resignation, but Mr. Waldo refused to take it. Later, he said, Mr. Waldo told him several times that Charles F. Murphy, leader of Tammany Hall, was demanding his dismissal.

On Jan. 9, Larney said, Mr. Waldo sent for him and told him he had better resign immediately, because of Murphy's demands. Larney contended that his place was under the civil service, under the classification of "head of a bureau," and refused to get out.

The next day Mr. Waldo appointed Daniel E. Finn, son of the late "Battery Dan" Finn, to the place. Mr. Waldo, in his answer, denied that Larney was made "head of a bureau," and said that, although he was satisfied with Larney's work at first, later he absented himself a great deal from the office and neglected his work.

Mr. Waldo declared that Murphy had nothing to do with the change of Secretaries, and asserted that he made the appointment because of his friendship for "Battery Dan" Finn and a desire to do something for his son.

Larney got an alternative writ of mandamus yesterday from Supreme Court Justice Hendrick, under which the questions of fact and law will be tried before a Supreme Court Justice and jury.

DIVORCE FOLLOWS KILLING.

Shooting of Von Phul by Henwood Leads to Suit by J. W. Springer.

Special to The New York Times.

DENVER, Col., June 5.—Developments following the shooting of Sylvester Von Phul by Frank H. Henwood on May 24, are believed to have led to the filing of a divorce suit by John W. Springer, banker and stockman. Mrs. Springer is said to have gone to Europe and is not likely to contest the suit.

A series of quarrels concerning their standing with Mrs. Springer, who had been friendly to both, is said to have brought on the killing of Von Phul by Henwood. Evidence to this effect, it is expected, will be introduced at the trial of Henwood, June 19, when he will be forced to explain why he killed Von Phul, at the same time mortally wounding George E. Copeland and slightly wounding J. W. Atkinson, who were in the barroom at the time.

Mrs. Springer's name was first brought into the case when torn photographs of Henwood, which he had presented to the Springers, were found by the Coroner in Von Phul's pockets. Friends of Von Phul explained that the latter had taken them from the Springer rooms in the hotel and had shown them to Henwood and in the presence of Henwood had torn them to pieces.

Henwood struck Von Phul and was knocked down and badly beaten. The following day, Henwood armed himself, and after another quarrel shot Von Phul.

Mrs. Springer's maiden name was Patterson. She attended the best St. Louis schools, and among her schoolmates was Sylvester Louis Von Phul, who was said to be a suitor for her hand. She became the wife of M. L. Folk, a traveling man, but divorced him and shortly afterward was married to Springer. They at once came to Denver, and Mrs. Springer has been prominent here socially.

MINING MAN A DECK HAND.

E. J. Roberts Goes to Alaska on Freighter After Missing Boat.

Special to The New York Times.

SEATTLE, Wash., June 5.—The first steamers of the year cleared for Nome, Alaska, from this port yesterday, but E. J. Roberts, formerly of New York City and now President of the Nome Dredging Company, instead of occupying the bridal suite, the best accommodations on the Victoria, shipped as a deck hand on a freight steamer in order to get into Nome at the earliest possible date.

Reservation had been made in advance for Mr. Roberts, and he had only one business engagement to keep upon arriving in Seattle yesterday from New York, where he spent the Winter. He was detained a few minutes, and when he arrived at the dock the Victoria was just steaming down the bay. He chartered a fast launch, but after frittering away $1,000 realized the pursuit was in vain. The launch could not overtake the Victoria.

He returned to Seattle and despite the protestations of business friends refused to remain over until the next sailing of a passenger steamer, which would be within fifteen days, and sailed last night on a freight steamer. He could not obtain passenger accommodations and had to ship as a deck hand.

THE Finest Products of the Champagne District.
Moët & Chandon Imperial Crown Brut Cuvée A. A. Moët & Chandon White Seal Very Dry (Sec.) The purest and best Champagnes from the best vineyards, of which Moët & Chandon own more than most of the other Champagne houses combined.
GEO. A. KESSLER & CO., Sole Importers.—Adv.

MOVING PICTURE FIRE CAUGHT BY CAMERA

Man Behind the Film Snaps the Players as They Escape from Canned Drama Plant.

SERIES OF EXPLOSIONS

Scores of Actors and Actresses Make a Mad Rush from a Mimic Ballroom Scene.

One of the first persons to escape yesterday afternoon from the burning plant of the Powers Company, manufacturers of moving picture films, at 241st Street and Richardson Avenue, the Bronx, was Al Leach, the camera man of the concern, who was anxious to save the two instruments he was using to photograph a scene when the explosion started the fire.

Finding that he had a few hundred feet of film left in his camera, he ran to a point of vantage and, while engine after engine responded to a third alarm and the flames spread across the street and threatened to wipe out all the frame dwellings that make up that part of the old village of Wakefield, he stood there calmly turning the crank of his machine.

It was 3 o'clock in the afternoon and the light was fairly good. As the film reeled in front of the lens it caught a picture of scores of the actors, who a minute before had been dancing in a ballroom scene, scrambling out of the building, firemen rushing in, streams of water dashing against the doomed building, and finally bursts of flame that shot across the streets, impelled by explosions that came repeatedly from inside as the metal cans containing thousands of feet of celluloid film were reached, one after another, by the flames.

Leach said it was habit with him more than anything else, but hours afterward, when the big plant and the dwelling next door were a black mass level with the sidewalk, and the proprietor was in the ruins sadly saying that the fire represented $150,000 worth of uninsured loss, he suddenly realized that it had at least given him a valuable moving picture film, the first genuine fire picture with scores actually bent on escape. It was said afterward that the fortunate costuming of the actors would make this a moving picture play well worth seeing.

The fire started in the polishing room of the plant on the top floor of the two-story frame building, which was formerly used as the training stable for green horses of the mounted police. No one was sure just what caused it, but the three men who worked in the room said that an explosion from an electric lamp or a spark caused by defective wiring had ignited a pile of films. Those blazed up instantly, and the men rushed from the room to notify the other occupants of the building.

On the ground floor sixty actors and supernumeraries were disporting themselves before Leach's camera in the ballroom scene that was a part of a film dramatization of Kipling's "The Vampire." A girl who worked on the upper floor slipped in and told Stage Director Frank Beal that the building was on fire.

He stopped the play and told the actors to get out at once. All of them were in evening costume. Some of them made a rush for the dressing room that is immediately behind the studio, and grabbed up their street clothes. As the confusion that ensued was at its height the first explosion came. No one waited after that for clothes, but all rushed to the exits, the actors crowded by other employes of the factory who had come down from up stairs.

Leach had not waited for anything but to see that his wife, who was one of the players, was headed for the street. He passed his two cameras from a window to a man outside, and then jumped out himself and began to turn the crank.

Patrick Powers, President of the company, said afterward that there was nearly 1,000,000 feet of film in the building, both prepared and unexposed stock. The flames thrived on this inflammable material and the building was all ablaze in no time.

Two of the actresses, Mae Williams and Molise Campions, started upstairs after their street clothes. Their absence was not noticed at first, but when they became confused by the smoke and called for help rescuers went after them and got them down just in time. Agnes St. Claire, one of the leading women, was restrained by male members of the company from going up after two trunks containing her wardrobe. Frederick Fuhse, one of the supernumeraries, turned in the alarm of fire. Then he, together with Michael Carroll and Charles Seiferth, ran out a $3,000 touring car which was used for some of the stage pictures. On the arrival of the first engine company a second alarm was turned in. This brought Battalion Chief Short, who sent in a third.

By that time the fire was beyond control. Every few minutes an explosion came from inside, and the flames leaped higher. Across the street 650, 652 and 654 East 241st Street were being swept by the flames. The fronts of the houses were badly scorched. On the southeast and northeast corners were frame houses which the firemen immediately turned the water on. They had begun to burn and the heat had burst the windows. To the rear of the plant, at 4713 Richardson Avenue, a house occupied by Jacob Vodersker and his family had the top floor badly burned. It was separated from the rear of the factory by a space of only twenty feet and required constant attention.

There is only one house next to the Powers plant in 241st Street, a two and a half story frame building occupied by William Finger, his wife, and nine children. Finger is a fireman attached to Engine 62. He answered the third alarm only to find his house beyond hope of saving. He leaped off the truck, his first thought for his family. Neighbors told him that the mother had got all the children out safely and was at the home of his mother, a block away. Finger worked at the fire with his company while his house was burning, but when the fire was under control he got leave of absence.

Deputy Chief Short had hard work to keep the fire from spreading through the block, and the constant explosions made the work of the firemen hazardous. The din was increased by the bursting of 400 mercury lamps that furnished the light for the pictures. There were also four tanks for the storing of acetylene gas, which it was feared might blow up.

Most of the actors and actresses were taken into the neighboring houses, where their ball costumes were exchanged for something less gaudy, either what they had saved or what the neighbors lent them. Some of the women performers had to go downtown in dancing slippers.

DRIVEN TO SUICIDE BY STORM

Couldn't Stand the Lightning's Crash, So He Shot Himself.

CINCINNATI, Ohio, June 5.—Lightning drove George H. Hutton to commit suicide in Madisonville, a suburb of Cincinnati, early to-day. For ten years Hutton had been subject to shocks due to noise, and because of this he moved to the suburban village.

The storm, which broke over this city shortly after midnight, centred its fury in the Madisonville territory, and after hours of terror Hutton shot himself in the head, dying a few minutes later.

GREAT BEAR SPRING WATER. 50c. per case of 6 glass-stoppered bottles.—Adv.

ENGLAND'S NEW KING

A Special Supplement filled with illustrations of unusual interest as well as articles by distinguished men will be an extra added feature of **Next Sunday's Times**

EVANS TO TELL ALL IN OHIO BRIBE CASES

Legislator Turns State's Evidence to Escape Penitentiary After Pleading Guilty.

LEADER IN OHIO HOUSE

Career in Business and Politics Ruined by Soliciting Bribe of $100 from Salary Loan Agent of Akron.

Special to The New York Times.

COLUMBUS, Ohio, June 5.—Owen J. Evans, member of the House of Representative from Stark County, went before the Grand Jury to-day and turned State's evidence. This followed his action a few minutes earlier when he pleaded guilty in the Criminal Court to a charge of accepting a bribe of $100 from L. C. Miller, a salary loan man of Akron. He was fined $500 and costs, but escaped a penitentiary sentence on the understanding that he would give the State all the information in his possession.

Evans was a member of important committees during the session, and was honored by appointment by Speaker Vining to the all-powerful Steering Committee of the House. It was the duty of this committee to pick out bills to be considered each day, and on its action therefore depended the life or death of every measure on the calendar.

Evans's plea of guilty followed quickly on presentation of a partial report by the Grand Jury, in which it handed down eight true bills. Two of these were against Evans, one charging him with having accepted $100 from L. C. Miller, the other charging that he solicited $400 from J. C. Sharer, also a salary loan man of Akron. Both transactions were in connection with a bill known as House Bill No. 52, to regulate salary loan companies.

Evans was present when the indictments were returned and asked that he be arraigned at once. He was arraigned first on the charge of receiving a $100 bribe and pleaded guilty. His plea was made on an agreement with the Prosecutor and with Attorney General Hogan that clemency would be recommended on condition that he give evidence before the Grand Jury.

Attorney Thomas H. Clark made a plea to the court for clemency. He said that his client was a man in poor circumstances financially, and that his father was seriously ill at Canton.

"We have had numerous offers of money to assist in Evans's trial from parties who were not anxious to see him take an immunity bath," Clark said, "but it is Evans's desire to make a clean breast of the matter. He desires to plead guilty and throw himself upon the mercy of the court."

Judge Kinkead, before whom the case was being heard, said that to pass sentence, and then suspend the sentence would be no sentence at all.

Judge Kinkead said in passing sentence: "I consider the action a public service, inasmuch as I firmly believe that Mr. Evans will abide by his promise to tell the Grand Jury all he knows. I am not going to impose a penitentiary sentence, but will fine him $500 and costs."

The other indictments against Evans will be quashed.

The Grand Jury went into session with Evans on the stand before it. All other witnesses subpoenaed for to-day were excused until to-morrow.

"You can now look out for more surprises," was the only comment Prosecutor Turner would make. He said, however, that the new disclosures would not change the date set for the trial of Senator L. R. Andrews and Sergeant at Arms Rodney Diegel, jointly indicted, set for June 19. This is one of the dictagraph cases.

At the time Evans says he accepted the bribe he was a member of the House Calendar Committee. Previous to the resignation of this committee, Evans, Nye, Calvey of Cuyahoga, and Gusweiler of Hamilton, outvoted Russell of Wayne, Irvin of Preble, and Langdon of Warren, and kept the Salary Loan bill from going before the House.

Upon the appointment of a new Steering Committee this measure was given a preferred place on the House calendar and was passed May 18 with 64 votes for and none against. Evans did not vote. It requires loan agents to take out State licenses under $2,000 bond, and limits the amount of interest which they may receive.

By pleading guilty to accepting a bribe Representative Evans forfeits his right to hold office in Ohio for life, and automatically removes himself from his seat in the House of Representatives.

Evans was close in the confidence of United States Senator Atlee Pomerene, and was one of his chief aids in his fight for election last Winter. Evans made the speech nominating him in the House. Evans was elected as a "wet" but voted with the "drys" on the Dean amendment to the Rose county option bill, and his business at Canton was boycotted as a result. His partners bought his interest at a ruinous figure.

Evans was Chairman of the Committee on Claims against the House, and served on the Committee on Taxation, the Committee on Fees and Salaries, the Cities Committee, and was also a member of the Committee on Hospital for the Insane and the Committee on Prison and Prison Reform.

Evans is married and has three children. He lost a leg when a boy and wears a cork leg. He started in life as a poor boy and by hard work had made a place for himself in the business and political life of Stark County.

COUNCIL BLUFFS DEMOCRATIC

Other Districts, However, Favor Republican Candidate for Congress.

COUNCIL BLUFFS, Iowa, June 5.—Returns from twelve out of thirteen precincts in Council Bluffs, in the special Ninth Iowa District Congressional election to-day, gave W. S. Cleveland, Democrat, 1,242, and W. R. Green, Republican, 1,052 votes. The city is nominally Republican by from 300 to 500.

Cass County, according to early returns, gave Green about 400 majority. Democrats claim the election of Cleveland.

The Daily Nonpareil (Rep.) to-night claimed the election of Green by 800 majority. Partial returns from most of the counties in the district gave Republican majorities and the Republican Congressional Committee declares Green will have a safe majority.

AN EXCELLENT NIGHT CAP—Half a teaspoonful of Horsford's Acid Phosphate in half a glass of water on retiring, induces restful sleep.—Adv.

JOHN BIGELOW ILL AT SUMMER HOME

Aged Statesman Stricken at Highland Falls and Alarm Is Felt for Him.

FAMILY MEMBERS THERE

New York Physician Summoned to Attend Him—Reported in No Immediate Danger.

John Bigelow, veteran diplomat and author, and United States Ambassador to France at the time of the civil war, is seriously ill at his Summer home, The Squirrels, at Highland Falls-on-the-Hudson.

Despite the fact that the aged statesman, and his friends as well, have been wont to refer to him as "ninety-three years young," that advanced age tended yesterday to make his illness more seriously regarded than it would otherwise have been, and all but one of his children were at The Squirrels with him. No immediate danger was anticipated last night, however, and as the aged man continued in cheerful spirits, his son, Poultney Bigelow, who had hurried over from his Summer home at Malden upon hearing of his father's attack, returned there last night.

It was only on May 23 that Mr. Bigelow after recently returning from a trip to France, officiated and spoke at the opening of the new Public Library, of whose Board of Trustees he is President. On the following day, accompanied by his daughter, Miss Grace Bigelow, he went to Highland Falls, where he has been wont to spend each Summer for many years. There, in the fine Colonial house and grounds overlooking the Hudson, he had planned to finish his book of memoirs and reminiscences, part of which has already been published under the title "Retrospections of a Long Life."

At Work on His Memoirs.

Hale and hearty as ever, he set to work, devoting a part of each forenoon to dictating to his secretary, and not infrequently taking up the pen to write himself. For, despite his years, it has long been his habit to do most things for himself; and if he wore glasses, it seemed chiefly that he might look over them and feel proudly and slyly young.

He worked on the memoirs as late as last Wednesday morning. In the afternoon he walked across the grounds of the Squirrels and paid a visit to his neighbor, Herbert Satterlee, a son-in-law of J. Pierpont Morgan, at the Satterlee country home, Overyonda. Later he spent a few more hours in his study reading the daily papers.

That evening he was seized with an attack of a malady that had troubled him at recurrent intervals for many years. Though he did not complain much, and thought it unnecessary to call in a physician, it was seen that he was growing weaker under the attack, and his son, Major John Bigelow, who lives nearby, was called. His daughter, Mrs. Anna Harding, also of Highland Falls, likewise went to the Squirrels.

On the following day Mr. Bigelow's son, Poultney Bigelow, was called from Malden, and later Mrs. Thomas Cook, a granddaughter of the veteran statesman, learning of his illness, likewise went from her country home at Tuxedo to The Squirrels.

His Physician Summoned.

On Thursday, Dr. Milton Powel of 163 West Seventy-sixth Street, who has for years attended Mr. Bigelow, was summoned. He found his patient suffering from an old malady, which, while not in itself a cause for alarm, was made a matter of graver concern because of Mr. Bigelow's advanced years, and the inevitable weakening effect it had upon him. Last night Dr. Powel said his patient was as well as could be expected, but he would venture no statement as to the seriousness of his condition.

At The Squirrels, however, it was said that Mr. Bigelow was getting along fairly well. Miss Bigelow declared that he was not only as clearly and vigorously conscious as ever, but quite able to attend to his correspondence.

"His weakness is to be expected at his years," she said.

All his children except Mrs. Charles E. Tracy were at The Squirrels yesterday. Mrs. Tracy is now on her way to Europe, having sailed for Germany a few days ago.

Mr. Bigelow's son, Poultney Bigelow, was to have sailed last week for England, to attend the coronation, but owing to his father's illness, he postponed his trip. He said last night, however, that he felt confident of Mr. Bigelow's improvement and would probably sail for England this week. Soon after he left The Squirrels last night, Mr. and Mrs. Cook also returned to their home at Tuxedo.

Mr. Bigelow celebrated his ninety-third birthday on Nov. 25 last. At that time he was busy finishing a new book on the cost of living. On the birthday before that he announced the engagement of his granddaughter, Miss Grace Tracy, now Mrs. Cook.

Abroad in the Spring.

Early this year the veteran author and statesman declared his intention of adding another to his many trips abroad. He said he was still young enough to feel the wanderlust and to thirst for new experiences. When it was pointed out to him that he had enjoyed quite a deal of experiences for a man in even these stirring times—lawyer, editor, author, statesman, and above all else "fine old man of America"—he replied:

"Yes, but I would like to be the Captain of an Atlantic steamship." Then he added with a smile: "But I have my hopes, and it is fine to be young."

The oldest of seagoers decided not to attend the coronation while abroad.

"George V., I'm afraid, will have to get along without me," he said. But he spent some time in England, and while there gave his views on various live problems of the day, including popular election of Senators, tariff revision, and arbitration. He returned on April 30 on the French liner Lorraine, envied of many a younger passenger because, despite two tumultuous days, he did not miss a meal on the trip from Havre to this city. He shortened his stay abroad somewhat to be present at the opening of the library.

Mr. Bigelow was born at Malden, N. Y., on Nov. 25, 1817, and was educated at Union College. He was one of the first editors of The New York Evening Post, from 1849 to 1861, and Minister of the United States to France, from 1864 to 1867. He was a close friend of Samuel J. Tilden and one of his executors.

ROOSEVELT A SUFFRAGETTE.

Only One in His Family, He Says, in the New Suffrage Organ.

The Woman Voter, organ of the Woman Suffrage Party, is just out with twenty-four pages, much advertising, and an interview with ex-President Theodore Roosevelt. Col. Roosevelt says:

"My family says that I am the only suffragette in it. I consider myself a very courageous man, because of my sentiments in favor of woman suffrage. My wife is only tepid on the subject and my sisters are pronounced anti-suffragists."

MAILLARD'S VANILLA CHOCOLATE has a delicate flavor distinctly its own. Discriminating [illegible].—Adv.

$100,000 FOR STURGES BABY.

Brother-in-Law of J. P. Morgan Writes Check for Grandson.

BRIDGEPORT, Conn., June 5.—When Frederick Sturges of Fairfield learned that a son had been born to his son, Frederick Sturges, Jr., and wife, at their New York home on Saturday morning, he wrote a check for $100,000 for his grandson.

Mr. Sturges is a brother-in-law of J. Pierpont Morgan.

ONLY DIME IN OPENED SAFE.

Thousands Expected — Two-Tonner Came from Oklahoma to be Cracked.

Special to The New York Times.

PLAINFIELD, N. J., June 5.—Considerable interest has been manifested here in the work of employes of the Manganese Steel Safe Company in opening one of its safes belonging to the Farmers' State Bank of Tusca, Okla. The officials were unable to open the safe, the combination going wrong, and, believing there was a large amount of money in it, they shipped the safe to the plant here that it might be opened.

A representative of the Tusca bank and a representative of the First National of this city were present when the safe was opened. To their surprise only 10 cents was found. What became of the thousands of dollars is not known here. There is a report that an employe of the bank is missing, but this has not been stated as a fact. The safe weighed about 3,000 pounds.

PROF. WHEELER PAYS $75,000

Judgment for Alimony of $100,000 Is Settled by Compromise.

NEW HAVEN, Conn., June 5.—Judgment has been satisfied in the divorce decision for Mrs. Eva Swarthout Wheeler against her husband, Prof. H. L. Wheeler, in which alimony awarded by the court was $100,000, according to papers filed with the clerk of the court.

The amount of the actual settlement is not given, but the understanding is that a compromise of about $75,000 was agreed upon.

Prof. Wheeler, whose resignation from the Yale Faculty has been accepted, went to Chicago after the decision in the case was made public. He holds much property there. The ground upon which a divorce was obtained by Mrs. Wheeler was that of cruelty.

HER CAKE WON HIS HEART.

Failed to Keep It, However, and Now Mrs. Lampman Is Free.

Florence Webb of 319 Hawthorne Avenue, Jersey City, then 16 years old, visited on Nov. 5, 1908, a friend who had been married a few days before and baked a chocolate cake. Spencer Lampman, a guest who ate of the cake, decided that a girl who could make such a cake was the kind of a wife he wanted. He told her of his decision, and they were married immediately.

The bride returned home and never lived with Lampman, concealing the marriage for several months until he sent her a letter announcing that he was going away for the benefit of his health. Her parents saw the letter, and she admitted she was Mrs. Lampman. The parents obtained evidence that severed the marital knot, and Chancellor Pitney signed the decree yesterday.

MORE PAY FOR PASTORS.

Presbyterians Increase Their Minimum Salary to $900 a Year.

PITTSBURG, June 5.—A resolution was adopted to-day at the Reformed Presbyterian Synod making the minimum salary of the lowest paid minister $900 a year, instead of $800. The fight for higher salaries was led by the Rev. T. J. Allen of Beaver Falls, Penn., who declared that he barely was able to make a living for himself, "let alone providing for a wife and family."

The Rev. P. J. McDonald of Los Angeles, Cal., Chairman of the committee to which the salary question was referred two years ago, reported in favor of the increase, and it carried unanimously.

A report was made on the question of ministers marrying members of the church to unbelievers, and after much discussion action was postponed.

DYING FROM DOG'S ATTACK.

Mrs. Haight of Fishkill Sues Maurice Minton for $15,000 Damages.

Special to The New York Times.

POUGHKEEPSIE, N. Y., June 5.—Mrs. Esther Haight, 25 years old, a widow, is dying at Fishkill, it is claimed, because of an attack upon her last October by a bulldog belonging to Maurice F. Minton, who has a Summer home in East Fishkill. Mrs. Haight is suing Mr. Minton for $15,000 damages.

Mrs. Haight's suit will be tried before Justice Morschauser in the Supreme Court here this week. Frank G. Rickert of Matteawan was to-day appointed commissioner to take Mrs. Haight's testimony to-morrow.

Mrs. Haight's condition is due to fright and hysteria. After she was attacked she suffered a nervous breakdown, and has grown worse daily. Dr. Ralph Hayt, who is attending her, says there is no hope of her recovery.

BELLA ALTEN SUES JORN.

Soprano Says She Gave Absconding Brother $4,000 for Tenor's Benefit.

Karl Jorn, the tenor, is being sued by Bella Alten, a Metropolitan Opera House soprano. The suit reveals that Jorn was plucked of several thousand dollars by an absconding broker to whom he turned over all his financial affairs.

Mme. Alten says she gave the broker $4,000 worth of securities at "Jorn's special request and for his benefit." She is suing Jorn to recover their value. Jorn, through his lawyer, Berthold Schmidt of 198 Broadway, got an order from Supreme Court Justice Cohalan yesterday requiring Mme. Alten as a resident of Germany to give a $250 bond to cover the costs of the action.

Jorn advertised his generosity and indifference about money in January, 1910, when he gave his wife to a Dr. William Miederer, whom she loved better, along with a $25,000 cash settlement, an income of $1,000 a year, and a handsome house and lot in a fashionable part of Berlin. Then Jorn gave his wife $15,000 additional on a visit to New York this past Winter. He had lucrative contracts to sing this Summer at seaside resorts, but astonished his manager, Frederic J. Turner, on May 20 by announcing that he was married again and was going to take his new wife to Europe. He sailed on the Rotterdam May 23, with the second Mrs. Jorn, who declined to tell her maiden name. He said he did not care for the money involved in the contracts.

TWO NIGHTS TO THE ROCKIES.
Rock Island's "Rocky Mountain Limited" provides every luxury of travel. Direct to Colorado Springs and Denver. Tickets and booklets, 401 Broadway.—Adv.

CITY'S CONFERREES AGREED ON SUBWAYS

Decide on Report to be Submitted to Board of Estimate on Thursday.

NOT FINAL FOR THE B. R. T.

Understand That Present Interborough Offer Is Rejected, but It Still Has a Chance at Subway Building.

The McAneny Committee of the Board of Estimate and the Public Service Commission agreed last night upon a policy and report on the Subway problem. At a conference at the Bar Association the last details were discussed, and at the conclusion of the session President McAneny said that an agreement had been reached and that he and Chairman Willcox of the Public Service Commission would whip the report into final shape for submission to the meeting of the Board of Estimate on Thursday. An effort will be made to get the report ready for publication to-morrow, but there is doubt if that can be accomplished.

The city's conferrees agreed also that nothing should be made public concerning the nature of their recommendations or the policy to be outlined until the report itself comes out.

It was learned that the conference has not receded from the stand taken after the last session with the representatives of the Interborough Rapid Transit Company that no part of the Interborough's offer could be granted by the city on the terms as to operation, finances, and franchises contained in that offer as amended down to date. The conference is prepared to acept, also, as fair to the city, the terms underlying the offer of the Brooklyn Rapid Transit Company.

Beyond this, the nature of the recommendations remains in doubt. From what could be gathered after the session adjourned, there is some ground for believing that the immediate adoption of the entire offer of the Brooklyn Rapid Transit will not be recommended until the Interborough has had one last opportunity to accept terms determined by the city and specifically set forth in the report, as to part of the lines covered in its proposal as amended down to May 9.

The conference, according to assurances of its members, will not yield to the repeated demand by the Interborough that the B. R. T. be excluded from Broadway in Manhattan as a condition precedent of negotiations for future subways.

Meantime, at a meeting at the City Club last night, James L. Quackenbush, general attorney for the Interborough, made for the first time officially a public statement of the Broadway ultimatum. In a joint debate with Col. Timothy S. Williams of the Brooklyn Rapid Transit Company he declared:

"The Interborough objects to an extension up Broadway for sound business reasons. The Interborough cannot build subways down Seventh Avenue if it is going to face ruinous competition."

The same statement was made in substance yesterday afternoon by President Shonts of the Interborough Company to a delegation from the Bronx, which called at the offices of the Interborough in the interest of the Interborough offer, and later filed over to the Public Service Commission while the city's conferrees were in session.

Another development of yesterday was an interview by Borough President Steers of Brooklyn, who had previously declared for the B. R. T. offer. Mr. Steers attacked the B. R. T. and gave it as his present opinion that both offers were equally advantageous for Brooklyn.

REPEATS BROADWAY DEMAND.

Interborough Attorney and Col. Williams Debate Subways at City Club.

There was a heated debate at the City Club last evening between Attorney James L. Quackenbush of the Interborough and President Williams of the B. R. T. Invitations had been sent originally to President Shonts of the Interborough and Mr. Williams, but Mr. Quackenbush came instead and participated in an hour's lively discussion. The reaffirmance of the Interborough's Broadway ultimatum and pointed references by Col. Williams to the worries of Directors of the traction combination in the Public Service Commission's inquiry of 1907 were features of the evening.

Mr. Quackenbush spoke first, introduced by Frederic W. Hinrichs. He began by saying that what the city needed, in his opinion, was the development of the existing Subway system, a five-cent fare in all boroughs, and immediate action in the subway matter. The financial plan underlying the Interborough's offer Mr. Quackenbush declared to be eminently fair to the city, as giving the city all the profits for the first five years and dividing profits thereafter.

On the matter of costs of construction, Mr. Quackenbush figured that the city could not, with the $80,000,000 of subway building credit, which it will have available on July 1, build all the lines needed to give relief to the various boroughs, and then proceeded to an analysis of the Brooklyn Rapid Transit's and the Interborough's offers in this particular as he saw them.

The Interborough, the speaker said, proposed a total expenditure of $250,000,000, of which it proposed that the city should put up $110,000,000 and the company $140,000,000, for construction and equipment. Of the Brooklyn Rapid Transit offer he contended that the amount which the company proposed to invest in new construction was $21,000,000, while the city's proposed investment for construction was $133,000,000.

"I will say," continued Mr. Quackenbush, "that I think our offer is so doubtful financially to the company that if I owned stock in the company, which I do not, I would not sorrow to see the offer rejected."

He attacked the proposed guarantee asked by the Brooklyn Rapid Transit equivalent to such an amount between $3,000,000 and $3,500,000 as might be represented by the net earnings on its elevated lines this year. This, according to Mr. Quackenbush, was equivalent to asking a guarantee of 5 per cent. on the Brooklyn Rapid Transit stock. As an additional reason why he believed the Interborough ought to get the new Subways Mr. Quackenbush declared that the Interborough could get the extensions built into the outlying boroughs in eighteen months or two years, as against five years under the Brooklyn Rapid Transit offer.

Col. Williams's Reply.

Col. Williams said he was reminded by the suggestions of Interborough generosity of a monument in Hempstead, erected to the shipwrecked crews who were drowned on the coast of Far Rockaway one stormy night. On three sides of the monument were ordinary inscriptions, and on the fourth these words:

"This monument was erected by the humane people of Queens County out of money found on the bodies of the deceased."

After saying that he was sorry that the President of the Interborough could not be present to hear his remarks, Col. Williams explained that in whatever he had to say he wanted specifically to exclude Mr. Quackenbush from any personal connection with "methods that brought the traction companies of Manhattan into disrepute" and gave "some of the officers and Directors much worry as to how they should keep out of jail."

Col. Williams reviewed the last ten years of traction history, asserting that the attitude of the Interborough had been one of obstruction ever since it entered the field, and came to a consideration of the "Ready to Act" advertisements of the Interborough, to which, he added, a string was attached. "Before these needed improvements can be made certain laws must be modified."

"On Dec. 5," said Col. Williams, "the Interborough put in a proposition which in the light of subsequent subway history no intelligent, self-respecting, honest official would now for a moment think of accepting. It was under conditions such as these that the B. R. T. entered the field with its proposition of March 2, 1911. That proposition was not in terms or purpose antagonistic to the Interborough Company. It sought to bring 2,000,000 people to their work in Manhattan and named Broadway as a subway route.

"The opposition took the form of threat. The Interborough Company said in effect: 'If you give Brooklyn Broadway we will withdraw our offer.' But the Interborough Company mistook the temper and independence of the officials whom they addressed, and those officials having heard this threat promptly asked the Brooklyn Rapid Transit Company what it would do with a view to meeting the transit requirements of the greater city.

"It was this inquiry and request which brought us before the community, no longer as a Brooklyn corporation seeking first to serve its own people, but as a transportation corporation trying to work out with the city a unified city railroad system.

"The plan bearing our name is a sound one financially for the city. It is based upon a simple method of accounting. Our plan needs no new legislation, no consents of bondholders, no appraisals of relative values, and no cash bonuses for advanced termination of leasehold interests. Our plan is the only plan before the public authorities which will or can save $5,000,000 a year to the people in double car fares."

Recalls the Traction Inquiry.

"Now, what is the Brooklyn Rapid Transit Company, which has made this proposal? I am sure that men who study public affairs as you do have not forgotten the investigations of three and one-half years ago, which aroused the entire country, made some Directors and officers of railroad corporations in this city shake in their boots lest they should be landed in State prison.

"You will recall that out of that exhaustive investigation it was the Brooklyn Rapid Transit Company which emerged with a clean bill of health. It was not the officers or Directors of that corporation that were resorting to every device to stop the investigation and to quiet the District Attorney and the Grand Jury. It was not our corporation that burned its books of account.

"If this company was the ramshackle, bankrupt concern recently described by the highest officer in the City Government, it is strange that the alert money powers of Wall Street and the intelligent members of the Public Service Commission for the First District have not discovered that condition."

Col. Williams compared the service given by the B. R. T. with that of the Interborough and the Metropolitan, and quoted from reports of engineers to show the condition of his company's property.

"I do not know," he said, "how the McAneny Committee or the Board of Estimate is going to decide this transit question, but I do know that the city now has the opportunity in our offer to enter into the best contract, both from the point of view of the city treasury and the point of view of the people, of any that has ever been offered to any large community.

"The city will have the opportunity now to correct for all time in the future the mistakes and supply the omissions of the original subway contract out of which the present deplorable condition has arisen. By contracting with any other company than the Brooklyn Rapid Transit the city cannot possibly save $5,000,000 a year in car fares to its people. Desirable as it might have been under other conditions for the city to gradually extend its transportation system from the present subways as a nucleus, it is now absolutely repellent that the terms of such extensions now and hereafter should be dictated by the present lessee. The city is in a position now where it can practically dictate its own terms and can establish without the help of the Interborough Company a city system immeasurably better than anybody would have dreamed of four months ago and better than any that could be accomplished in a generation by dealing with the present lessee."

In a final answer to Col. Williams, Mr. Quackenbush said:

"I assume this is a free country where people are considered innocent until they are found guilty. It is true that nobody did go to jail as a result of the traction investigation, and it is also true that two Grand Juries spent several months in an inquiry and didn't find anything in the way of an indictment. Col. Williams has been trying to evade the issue by talking about the Metropolitan Street Railway, whereas it is the Interborough Rapid Transit Company that is involved here. The company came through the investigation with a record as clear as that of the Brooklyn Rapid Transit or any other corporation."

STEERS CHANGES HIS VIEWS.

Now Finds B. R. T. and Interborough Offers Equally Good for Brooklyn.

Borough President Steers of Brooklyn took another turn yesterday at discussing future subways. In an interview in The Brooklyn Eagle, which Mr. Steers first verified and then denied in part, he made an attack on the Brooklyn Rapid Transit Company and Col. T. S. Williams, its President, incidentally declaring that "since the latest amendments made by the Interborough, I am satisfied that the two propositions are on an equal footing so far as Brooklyn's interests are concerned." This part of the interview Mr. Steers confirmed in both his earlier and later versions of it.

The incident caused some discussion because of the fact that on May 12, three days after the Interborough's last amended offer was submitted to the public authorities, Mr. Steers in an interview declared for the B. R. T. proposal, but added that "further information may alter my ideas." In yesterday's statement The Brooklyn Eagle quoted Mr. Steers as follows:

"A few weeks ago I was convinced that the B. R. T. plan was the best for Brooklyn. Since the latest amendments made by the Interborough, I am satisfied that the two propositions are on an equal footing so far as Brooklyn's interests are concerned. When the report comes before the board, I am going to give it earnest consideration, and vote for the one that in my judgment will be the best for Brooklyn, regardless of personal feelings for either company or its officials. Just now, I am disgusted with the action of the B. R. T.'s head, but I will not let this prejudice my vote for or against either subway plan."

Mr. Steers was quoted as saying that the line-up in the Board of Estimate would be as follows:

"For the B. R. T., Controller Prendergast, 3 votes; President Mitchel, 3 votes; Borough President McAneny, 2 votes. Total, 8 votes.

"For the Interborough, Mayor Gaynor, 3 votes; Borough President Gresser, 1 vote; Borough President Miller, 1 vote; Borough President Cromwell, 1 vote. Total, 6 votes.

"I have two votes," said Mr. Steers in this interview, "and as nine votes are necessary for the adoption of either plan, my vote will decide whether or not the B. R. T. or the Interborough plan shall be accepted.

"Col. Williams had no business giving out for publication the insinuation that the Interborough's principal office was in City Hall. This may have provoked the Mayor to the attack he made last week on the B. R. T. Company and its management. But whether or not Mayor Gaynor was justified in his assault on the B. R. T. is not so important as the needless response that Col. Williams gave out on Saturday. No corporation, especially a big public service corporation, such as the B. R. T. is, should assail the Mayor of the greatest city in the country, as did Col. Williams.

"Col. Williams should not forget that the Mayor of New York, yes, and even the President of this Borough, could, if he wished, put the screws down so tight upon the B. R. T. as to make it hurt to the core. As far as the past history of the B. R. T. is concerned, everybody knows that there is hardly a street railroad company in the country that has been such an object of ridicule and contempt as the B. R. T. has been. It is true that the company is now getting on a higher plane, and trying to improve its condition, but that improvement and rehabilitation is not due to Col. Williams, but to his predecessor, Edwin W. Winter. Mr. Winter pulled the B. R. T. out of a rut, and not Col. Williams.

"It would be far better for the B. R. T. and its subway proposal if Col. Williams had taken a long vacation a month ago and stayed away from the city. His attacks on the Mayor have done a great deal of harm."

Mr. Steers was called up by the Brooklyn representative of THE TIMES and asked if The Eagle interview was correct. He replied in the affirmative. Soon afterward another newspaper man called him up at his house in Flatbush and asked to what amended offer of the Interborough he referred. Mr. Steers said he referred to the offer filed with the Public Service Commission. On being told that that offer was filed on May 9, three days before he had issued his previous statement declaring for the B. R. T., Mr. Steers said he must have been mistaken, and meant to refer to the Interborough's amended maps advertised in the newspapers and posted on Brooklyn bill boards, which included as lines for immediate construction, with city money, about fifty miles of routes not on the offer filed with the Public Service Commission.

Mr. Steers then said that The Eagle interview was not correct in many particulars, although in general it represented his sentiments. Later a third newspaper man called him up, and the President of the Borough of Brooklyn said that the sentence about the latest amendments to the Interborough's offer expressed his present views.

WOULD-BE SUICIDE DOUBTED.

Calls Herself a Cook, Though Well Dressed and Has Nice Hands.

A well-dressed woman, about 20 years of age, applied for a furnished room at 104 West Eighty-first Street Sunday afternoon, and on payment for a week in advance, said she would retire immediately and take a needed rest after her "journey to New York." She had no baggage, but gave the information to John Mattson, the landlord, that she was a cook.

After she had been in the room a little more than an hour she went out, and, it is thought, mailed some letters. Nothing more was heard from her after she locked the door on her return.

Early yesterday morning Frank Fleischman, who lives in the house, noticed an odor of gas, and traced it to the room of the strange woman. With the aid of Policeman Gogler of the West Sixty-eighth Street Station he broke open the door, and they found her lying on the bed, unconscious. Gas was escaping from three jets. She was hurried to the J. Hood Wright Hospital, where she was revived, and the physicians say that she will undoubtedly recover.

All attempts to learn her story proved futile. She said that her name was Clara Lynch, but she refused to give her previous address. The police do not believe that this is her name, or that she is a cook. She left nothing at the boarding house to indicate who she is. Her pocketbook, containing two one-dollar bills, lay on the dresser. Beside it were two photographs of a woman, out of which the face had been carefully cut. There was also a receipt of a purchase from a Brooklyn department store, but the name of the purchaser had been torn away. The young woman's clothing is of expensive material. Her hands were well manicured and showed no signs of having done kitchenwork.

WARNING TO GRAND JURIES

Not to Take Stock in Crime Wave Talk or Private Grudges.

Judge Malone, charging the two June Grand Juries yesterday, said:

"A great deal has been said of late about a crime wave in this county, much of it by people who are imperfectly informed about criminal conditions and the complex problems surrounding the administration of justice. A vague impression has been created that the police, when not existing as an instrument of tyranny and oppression, are demoralized and that high municipal officers connive at their demoralization and that the courts and the Government are not as zealous as they should be in detecting and punishing criminals. Is this criticism of public conditions truly accurate and justified?

"This country is not a modern Sodom and Gomorrah and never has been, and never the less so than at the present time. A community of the most intense moral and industrial activity is frequently visited by crime, as crimes are committed in all the great centres of population. There will be occasional miscarriages of justice here, as there will be in all large communities. The virtue of our people may be relied upon to rescue our municipal reputation from the reproaches too often unjustly cast upon it.

"You will not permit yourself to be influenced by any one, no matter how exalted he may be, nor will you let him mold you and your judgment like clay in a potter's hands, for you are not children, but robust, conscientious business men, dealing with the higher rights of society and the reputation of your neighbors. The movement and clamor of the multitude outside of the Grand Jury room should not prejudice the rights of any citizen. If any extraneous influence were permitted to enter the Grand Jury room, any pressure from without, or any claim within, it matters little what may be the form of our Government. Be sure and not indict upon the testimony of any person, who to settle a private grudge asks to have a man tried before the criminal bar."

George Wills of 162 West Eighty-first Street is the foreman of the regular Grand Jury, and Evart Jansen Wendell of 8 East Thirty-eighth Street foreman of the additional Grand Jury.

SUPPORT CONGESTION PLANS.

Many Organizations Unite in Indorsing the Commission's Relief Proposals.

The proposal of the Mayor's Congestion Commission to relieve and prevent congestion and room-overcrowding by gradually reducing the rate of taxation on all buildings until it is one-half that on all land has been indorsed by organizations with a membership of more than 150,000, while many other associations have the measure under consideration and are trying by education of their members to win support for the bills, according to a statement issued yesterday by the Commission.

The organizations, it is explained, have asked that the measures be reported out of the committees to which they have been referred, so that they may be discussed on their merits in both the Senate and Assembly. Among the organizations supporting this demand are the Federation of Churches in New York City, the City Club, the People's Institute, the New York State League of Savings and Loan Associations, the People's Forum, the Association of Neighborhood Workers of New York and Vicinity, the East Flatbush Taxpayers' Association, and many labor organizations.

"Better S&B Service"

The value of an Advertising Agency TO YOU is measured by the close personal service it is capable of rendering. We do not take competitive accounts, but are open for a few lines that we do not already handle.

STODDARD & BRICKA
ADVERTISING
Business Council Sales Organization
114 East 28th St. Call 1828 Mad. Sq.

DIX TO FORCE VOTE ON INCOME TAX

May Call an Extra Session if the Assembly Does Not Act on Proposed Amendment.

COMMITTEE IS AGAINST IT

Governor Wants Platform Pledge Kept—Democrats Surprised at Chairman Levy's Attitude.

Special to The New York Times.

ALBANY, June 5.—"Either the Assembly will vote on the resolution providing for the ratification of the income tax amendment to the Federal Constitution or the Legislature will be summoned for an extraordinary session."

That, according to the statement of one of Gov. Dix's friends, represents the attitude of the State Executive so far as the income tax question is concerned. That the Governor is prepared to use all the power at his command to put the Assembly on record was made known after the publication of a statement by A. J. Levy, Chairman of the Assembly Judiciary Committee, to the effect that, unless there was marked change in sentiment, the committee would not report the income tax resolution.

The Judiciary Committee of the Assembly held an executive meeting late to-night at which the resolution was considered. There was no quorum present and consequently no action could be taken, but at the close of the meeting Chairman Levy said that a majority of those who attended favored a report in opposition to indorsing the Congress resolution unless the words "from whatever source derived" were eliminated.

Gov. Dix takes the view that the majority in the Legislature is commmitted to favorable action on the income tax amendment by the Rochester platform. He has made a formal statement of his views in his annual message to the Legislature and in letters to Mayor Gaynor and Speaker Frisbie.

Officially the amendment does not come before the Governor. It was transmitted to the Legislature through Gov. Hughes last year, when it failed to win approval. It is rather as a party adviser than as an official that Gov. Dix has assumed the aggressive in relation to the income tax. He takes the position that he was elected to his present office on a State platform which declared for the tax, and he believes that in good faith all who were elected on that platform should support the amendment.

The Governor has not replied to the statement made by Assemblyman Levy, and there is nothing official to show that the resolution of ratification will not be placed before the Assembly before final adjournment. Democratic leaders who take the Governor's view, however, were aroused by the statement of Mr. Levy, and they said to-day that without doubt the Governor would reconvene the Legislature in a special session if a vote on the income tax amendment is not taken in the Assembly.

The ratification resolution was adopted by the Senate several weeks ago.

DELAY CONFIRMING CRAM.

Six Democrats Absent—Appointment Commended and Condemned.

Special to The New York Times.

ALBANY, June 5.—Owing to the absence of six Democratic Senators, the report of the Senate Finance Committee recommending the confirmation of the appointment of J. Sergeant Cram as Public Service Commissioner for the First District, to succeed Edward M. Bassett, was not taken up at the session to-night. There is no doubt of Mr. Cram's confirmation. Senator Roosevelt announced to-night that he could not see his way open to oppose a nomination made by the Governor of his own party.

The Senators will hold a caucus to-morrow morning, at which it will be decided what attitude the minority shall take with reference to the question of confirming Mr. Cram. This is a most unusual line of action in view of the fact that their attitude cannot change the result. But they have received hundreds of letters from their constituents and from Republicans in New York urging them to oppose the Governor's choice for Public Service Commissioner as not in accord with good public policy.

Senator Griffin of the Bronx gave notice to-night that to-morrow he would move that the Finance Committee be discharged from further consideration of his resolution calling for an investigation of the subway question in New York City and for a report on the causes for delay in making a contract for subway extension.

Gov. Dix to-day made public letters from John D. Crimmins, ex-Sheriff William Walton of Kings, and others, who commend the course of the Governor in nominating Mr. Cram.

Many letters and telegrams protesting against the appointment have reached the Governor in addition to that of Borough President McAneny of Manhattan, who urged the Executive to withdraw the nomination of Mr. Cram until the New York City subway contracts are let. Gov. Dix admitted this to-night, saying that many protests pretended "to voice the sentiments of large bodies of taxpaying citizens of Brooklyn."

"These fears and conclusions," said Gov. Dix, "seem to me to be entirely without basis, as the settlements referred to, if nearing a speedy accomplishment, will most certainly receive no hindrance or delay from Mr. Cram, providing they are in the interest of the majority of the citizens affected thereby."

STATE'S BALANCES IN BANKS.

More Than $19,000,000 on June 1, According to Treasurer Kennedy.

Special to The New York Times.

ALBANY, June 5.—It is shown by the monthly statement of balances in State depositories on June 1, made by State Treasurer Kennedy, that there was $4,580,409 credited to the general fund; $14,642,843 to the canal, and $7,844 to the military funds. The general fund balance is $1,215,150 smaller than it was on May 1, and the canal fund $1,488,774 less.

In New York City there are fifty-seven depositories for general fund and sixty-six for canal fund moneys. While the aggregate sums are smaller, several of the Manhattan banks and trust companies show increased State deposits over a month ago.

FIRE DRILLS FOR EMPLOYES.

Assembly Passes Herrick Bill Approved by Committee of Safety.

Special to The New York Times.

ALBANY, June 5.—The Assembly to-night passed the Herrick bill, which provides for the better safeguarding of buildings used for manufacturing and business purposes. The measure is similar to the Hoey bill, which was passed the other day, but unlike it, applies only to cities of the first class, and in addition to other safeguards, provides for regular fire drills in establishments where a great number of persons are employed.

The bill, it is understood, has the approval of the Committee on Public Safety, of which until recently Henry L. Stimson, Secretary of War, was Chairman.

MERIT SYSTEM UPHELD.

Civil Service Board Rules Against Farley in Excise Appointments.

Special to The New York Times.

ALBANY, June 5.—The application of W. W. Farley, State Commissioner of Excise, for an order changing the place of Special Excise Agent from the merit class to the exempt class was denied to-day by the State Civil Service Commission. The application was opposed by the Civil Service Reform Association and it was in support of his application that Mr. Farley filed wit hthe commission letters from Republican leaders to former Commissioners to show that the place was not free from politics under Republican rule.

There are about sixty special agents, their duties being to obtain evidence against those charged with violating the liquor tax law. Soon after his appointment by Gov. Dix Mr. Farley discharged twenty or more of the agents without a hearing. At that time he took the stand that the classification of the position as competitive was contrary to the liquor tax law, which defined the agent as a confidential employe of the Commissioner.

As a result of the decision of the Civil Service Commission appointments of agents must be made from a competitive list.

INFLUENCE IN CIVIL SERVICE.

Reform Association Adds Something to Commissioner's Charges.

The Civil Service Reform Association, through its Secretary, Elliot H. Goodwin, took notice of the charges yesterday of State Excise Commissioner William W. Farley that political influence was used in the appointment of special excise agents, and that these agents had been politically active.

"The evidence of political activity of special excise agents which Commissioner Farley has sent to the State Civil Service Commission are neither novel nor uncommon," says Mr. Goodwin. "That employes in the State service in many departments have engaged in political work to the serious neglect of their official duties the Civil Service Reform Association is fully aware. It has long believed, in fact, that the cost to the State of the active participation of State office-holders in politics is serious enough to warrant the passage of legislation to prevent it altogether, and the facts brought forward by Commissioner Farley merely add strength to the association's position.

"In the case of the special excise agents the association believes that the Commissioner has full and sufficient reasons in the facts he has cited to remove the agents at once for neglect of duty, and has recommended that course to the Commissioner. It holds no briefs for the agents now in office, but it does oppose the transfer of these positions from the competitive to the exempt class, where, as is well known, the effects of political influences are far worse than in teh case disclosed by the Excise Commissioner. It certainly does not believe that the remedy for these evils lies in giving power to the Commissioner to turn out all the present incumbents for the purpose of filling their positions with the adherents of his own party. Such a course renewed with each change of State party administration would be fatal to any real enforcement of the excise law.

"The letters quoted by Commissioner Farley in regard to appointments show that politicians indorsed the appointment of certain persons who had obtained places on the eligible list. This practice is common, growing out of the belief on the part of many that political backing is necessary to secure appointment and the desire of political leaders to make it appear to the appointee that they were instrumental in securing his selection."

COHALAN TAKES HIS SEAT.

Many of the New Justice's Friends There—Gets a Silver Gavel.

Daniel F. Cohalan, who was appointed a Supreme Court Justice by Gov. Dix to fill the vacancy caused by the election of Justice O'Gorman to the United States Senate, took his seat yesterday in Part II. of the Supreme Court, surrounded by the floral tributes of friends.

Among those present to see Justice Cohalan preside as Justice for the first time, were his mother, his wife, and five children, his brother, Surrogate John P. Cohalan, State Senator James J. Frawley, Philip F. Donohue, Treasurer of Tammany Hall, and Mayor R. M. Cox of Middletown, where Justice Cohalan was born and where he began the practice of law. Mayor Cox congratulated Justice Cohalan on behalf of the bar of Orange County. President Decker of the Bar Association of Middletown also spoke. The Irish-American Athletic Club presented Justice Cohalan with a silver-mounted gavel.

While Justice Cohalan was receiving the congratulations of his friends, Justice Gerard signed an order dismissing Julia Smith's taxpayer's suit against the new Justice, Mayor Gaynor, and ex-Chamberlain Hyde, to compel the refunding of the famous $48,000 check which caused a controversy between Mayor Gaynor and William R. Hearst.

Alfred Epstein, the lawyer who brought the suit for Julia Smith, and who recently pleaded guilty to forging the name of a client, signed a consent to the dismissal of the suit. In another branch of the court, Justice McCall postponed passing sentence on Epstein, who was to have been sentenced yesterday.

NEW CHARTER REPORT IN.

Committee Forwards Its Suggestions to the Legislature.

The Committee of the Board of Estimate, consisting of Controller Prendergast, President McAneny, and President Mitchel of the Aldermen, appointed for the purpose of drafting changes in the proposed new Charter now before the Legislature, yesterday forwarded its report to the Joint Cities Committee of the Legislature. The suggestions are the same as made at the hearings before the Joint Committee several weeks ago.

The Board of Estimate committee reports in favor of transferring to the Board of Estimate the Bureau of Municipal Investigating and Statistics; vesting in the board power to compel attendance of witnesses and to take testimony under oath; vesting in the board the power to regulate the method under which the business of the city is to be conducted; the transfer from the Aldermen of power to authorize the incumbrance of streets within stoop lines, and vest it entirely in the Board of Estimate, and that there be no change in the present power of the Mayor to veto the actions of the Board of Estimate. Other suggested changes provide for:

The establishment of the Bureau of Standards and Specifications to standardize the supplies purchased by the city, the definite establishment of the Bureau of Franchises as an integral part of the organization of the Board of Estimate, and revision of the sections contained in the Law Department draft relating to appropriations for contingent expenses, confining the use of funds of this character to petty cash purposes and for investigations by the Police Department.

SAY WATCHMAN WAS SLAIN.

Police Arrest a Gopher Gangster for Causing Patrick Joyce's Death.

Evidence obtained by the police, it was announced last night, has convinced them that Patrick Joyce, an old watchman who was found on the morning of May 31 unconscious in front of the Consolidated Gas Company's power house at 254 West Thirty-fifth Street, where he was employed, and who died two days later in Bellevue, was murdered. The information which caused the police to make an investigation was given by the old man's son, Thomas Joyce, who lived with his father at 615 West Forty-fifth Street.

Timothy Curtis of 530 West Thirty-fifth Street, said by the police to be a member of the Gopher Gang, is now under arrest in Jersey City, where he was arraigned last Saturday in the Court of General Sessions. District Attorney Whitman will be asked to-day to have him extradited on a charge of homicide. The police say he has admitted that he hit the old watchman.

The delay in obtaining the evidence from Joyce's son was due to the fact that the old man gave a wrong address at the hospital. On the blotter of the West Thirty-seventh Street Police Station the case is entered as an accident, the old man's injuries being attributed to a fall. The son, however, said he had heard several young men had attacked his father. Detectives learned that a quarrel had taken place the night before the old man was found. Evidence seemed to point to Curtis, and detectives, visiting his home, found a letter from a sister in Jersey City. They went to this address and arrested Curtis.

Republicans Carry Portland, Ore.

PORTLAND, Ore., June 5.—In to-day's municipal election Mayor Joseph Simon, Independent Republican, was defeated for re-election by A. G. Rushlight, regular Republican, according to incomplete returns. [illegible] was formerly United States [illegible]

SEEKS LOST WIFE LEFT ON A TRAIN

While Mr. Dubois of Porcupine Was Fighting for His Baggage She Was Carried on Asleep.

TORONTO DIDN'T STOP HER

Wanted to Hold Him for Wife Desertion—Her Trunks at Grand Central, but No Trace of Her.

Francis Dubois, who says he is the owner of gold and copper claims in Porcupine, Ont., visited Police Headquarters at 1 o'clock yesterday afternoon and asked the police to help him find his wife, Mrs. Marguerite Dubois, 22 years old. Late last night the police had discovered the young woman's baggage at the Grand Central Station, where it had been deposited from the Toronto train arriving at 5:05 o'clock yesterday morning. The trunks had not been claimed, and the police were unable to trace Mrs. Dubois further.

Dubois said he had been married seven months, the ceremony occurring in Chicago, whence, after a wedding trip, he took his bride to Porcupine, now a mining town of no more than 1,500 inhabitants. Mrs. Dubois was a native of Copenhagen, her husband said. Recently she expressed a desire to visit her parents in her native city.

"I felt that it was quite natural that my wife should want to see her parents again," continued Dubois, "so we started from Porcupine ten days ago, intending to make the trip to New York by easy stages and once here to sail for Copenhagen."

The journey passed pleasantly, he said, until about 6:30 o'clock on Sunday morning, when their train stopped at a way station some twelve miles outside of Toronto. He was already up and dressed, though his wife still occupied her berth, when he noticed an elderly man suddenly grab a grip and overcoat and hurry out of the car.

"As he reached the door," said Dubois, "I realized that he was carrying my grip and my overcoat and I hurried after him. We argued on the station platform, he insisting that the articles were his, while I was confidently sure that they were mine. While we talked the train pulled out."

The thought of his wife alone on the train and of her terror when she awoke to find him missing caused Dubois to abandon his coat and grip to the other claimant, while he hurried to the telegraph office and sent off a message to the Toronto police explaining how he had been left behind, and asking them to apprise his wife of his welfare and of his intention of rejoining her on the next train.

"When I got into Toronto, however," continued Dubois, "I found a detective awaiting me who told me that he had seen my wife and that she had appeared greatly agitated, expressing the fear that I had abandoned her. The detective insisted that I accompany him to Police Headquarters, though I was wild to continue my journey to New York when I found that he had not stopped my wife and that she, consequently, was already on her way to this city.

"It took me some time, however, to explain to the police that had I desired to desert my wife I certainly never would have sent them a dispatch to meet her and assure her that I was all right and on my way to join her. Eventually, however, I managed to make it clear to them that I wasn't trying to get rid of Mrs. Dubois, and then they let me go. I hurried here by the next train."

The train on which Mr. Dubois reached this city arrived at 8:06 o'clock yesterday morning, and Mr. Dubois went to the Abingdon Square Hotel. At first he tried to get some trace of his wife from the railroad people. Meeting with no success there, he appealed to the police. Beyond finding that Mrs. Dubois's trunks were unclaimed at the Grand Central Station the police met with no greater luck than had her husband.

A good description of the young woman was sent to every precinct in the city yesterday, and the police assured Mr. Dubois that they would soon find his wife. The young husband declared that his greatest fear was due to the fact that his wife was a foreigner and little used to the ways of a city.

PREDICTS TRADE WAR IN OIL.

A. G. Wilkes Says Rothschilds Will Contest This Field with Standard.

Special to The New York Times.

LOS ANGELES, Cal., June 5.—Alfred G. Wilkes, who arrived yesterday from London, brings the report that under the name of the California Amalgamated Oil Company, Limited, the Rothschild interests have secured their first holding in America. Mr. Wilkes is the managing Director of the California Amalgamated. He says that this is the first step in a keen war of competition which the Rothschilds propose waging against the Standard Oil Company.

When the Standard Oil Company, as is alleged by Wilkes, broke its agreement with the Rothschild group, by which Standard Oil was to keep hands off recognized territory, it became apparent that the Rothschild interests would soon look about for a foothold in America. The Rothschilds, he says, have taken over immense holdings in the Midway oil fields.

The entire Directorate of the California Amalgamated, declares Mr. Wilkes, is made up of Englishmen notably identified with the Rothschild interests.

"I can say," said Mr. Wilkes, "without the least hesitation that the Rothschild interests are coming into California to stay and fight the Standard Oil interests as they have never fought before."

BOY SCOUTS AFTER FLIES.

Backed by Cleveland Board of Health in Their Crusade.

Special to The New York Times.

CLEVELAND, June 5.—The Boy Scouts in Cleveland believe there is no limit to the field of their utility. Upon the heels of reports from Alberta, Saskatchewan, in Northwestern Canada, that a detachment of the young scouts had captured three desperadoes who had murdered a Police Chief, it was announced to-day that the Cleveland corps of the scouts had declared war and mapped out a campaign against flies.

"Swat the fly" is their battle cry. With weapons of every description, from a wad of newspapers to a patented wire "swatter," the boy scouts are chasing flies wherever found and ending their career as germ-mongers.

Back of the boys is the Cleveland Board of Health, which is seeking to enlist the school children in a city-wide campaign against flies and mosquitos. The Board of Health is circulating literature calling attention of the public to the menace the fly is to health.

FIGHTING CITY BATHHOUSE.

Argument in Injunction Suit to Keep It Out of Coney Island.

Supreme Court Justice Marean in Brooklyn heard argument yesterday in the injunction suit to restrain the city from completing the municipal bath house at Coney Island. Private bath house proprietors are said to be behind the action.

It is contended that the city cannot legally place a bath house on the public beach, as in getting title to the park land at the island it took the property for use only as a concourse and park. Justice Marean reserved dcision.

The Corporation Counsel's office expresses confidence that the suit will fail. It is expected that the bathing pavilion will be ready for use about the middle of next month.

Woman's Republican Association.

The annual meeting and luncheon of the Woman's Republican Association of the State of New York will be held at the Claremont to-day. There will be a reception preceding the luncheon, and prominent speakers are promised. The election of officers will be in the morning.

NINE RIOTERS SLAIN IN MEXICAN CAPITAL

Continued from Page 1.

to-day, but neither these soldiers nor their representatives in the capital have ceased their efforts to have the edict withdrawn. Fearing that the presence of so many armed men, not accustomed to the discipline of a regular army, might result in trouble, Government officers deemed it wise to refuse their plea for participation in the festivities. It is possible that they yet may march in the parade. If not, it is likely that hundreds of them may get permission to visit the capital, leaving their arms in camp.

Madero's train will be met a short distance out of the city by another in which will be committees representing various political clubs. They will escort Madero and those with him to the capital. It is planned that Madero will go directly to his home and from a balcony address the crowd. It was from a balcony of this house that he made the first political address of the Presidential campaign that resulted in his imprisonment and caused the revolution.

Dozens of clubs, having as their motive the booming of Madero, have been organized since the close of the war, and all these are active in planning the reception of the man they later will support for the Presidency. They have agreed that Madero shall ride through the streets of the city at the head of a procession. It is expected that a military escort will be provided, and that a representation of the army will be in the line, although no definite orders to this effect have as yet come from the War Department. In addition to the delegations from the various clubs, there will be divisions made up of all classes of commercial employes and of workmen from factories. Even athletic clubs have asked for places in the line.

In the decorations begun to-day there is a touch of the official. As is customary on National holidays, towers are placed by the city around the electric light poles that are set in the middle of San Francisco Street, the most important thoroughfare. Everywhere the National colors are making their appearance, and it is expected that hundreds of private houses and even the public buildings will be decorated in honor of the erstwhile rebel chief. Throughout the city troops will be placed, partly in honor of Madero and partly to preserve order.

The first regular through train in many months started for El Paso to-day. With this resumption of traffic on the Mexican Central the National railway system was restored to conditions almost normal. Trains are now operated on all but two branch roads.

GEN. PRYCE WON'T GIVE UP.

Sticks to Lower California Republic Plan—Gets Men and Guns.

LOS ANGELES, June 5.—"Gen." C. Rhys Pryce, Commander of the Socialist insurrectos in Lower California, who had been in Los Angeles for several days conferring with the Mexican Liberal Junta and arranging for the transportation of supplies to Tijuana, Lower California, to-day departed, announcing that he was returning to assume command of the Tijuana force.

Pryce reiterated his intention to set up a republic in the Lower California peninsula.

"I have telegraphed to Madero asking for his acquiescence and support," he said. "If he decides to oppose us, it will mean a hard struggle. We may have to abandon Tijuana. However, there are other towns in the peninsula that can be made impregnable, and it would require a large army to drive us out."

According to Capt. Louis James of the insurrecto forces in Lower California, the mission which caused the reappearance here of "Gen." Pryce has been accomplished, and by this time there will have reached the coast near Tijuana an expedition consisting of 200 men, two breech-loading field pieces, and 20,000 rounds of ammunition sent from Los Angeles. James declares that a vessel conveying the reinforcements to the Tijuana garrison departed from a point near Los Angeles last Saturday night, and succeeded in getting beyond the reach of the United States authorities.

JUAREZ, June 5.—Thirteen hundred Federal troops under Gen. Luque entrained at Chihuahua to-day for Lower California to co-operate there with Madero's forces in suppressing the rebellion of Socialists.

CIENTIFICOS TO MEET HERE.

Report That Leaders of Party Will Plan Presidential Campaign.

SAN ANTONIO, June 5.—It is reported to-day that leaders of the Mexican Cientifico party will meet in New York City within two weeks to form a new party and to engage in a campaign afterward for the Presidency of Mexico.

Ten days ago Rosendo Pineda and Luis Del Toro arrived here and registered at a hotel under assumed names. Three days later the two disappeared. Del Toro afterward returned and registered under his real name.

It is now reported that Pineda, José Yves Limantour, and Guillermo Landa y Escandon will confer in New York with Miguel and Pablo Macedo.

It is believed that Rosendo Pineda is already in New York.

He arrived on the Ward Line steamer Esperanza last Saturday, according to the passenger list of that steamer, but he could not be found at any of the hotels last night.

ZAMACONA ASKED RELIEF.

Mexican Ambassador Will Again Be Financial Agent in London.

WASHINGTON, June 5.—Señor Zamacona to-day explained the conditions under which he is relinquishing his position as Mexican Ambassador in Washington.

"About a week ago," he said, "I informed President de la Barra that I had urgent need to return to Europe on account of the illness of Señora de Zamacona, who, according to recent medical advice, will not be able to come to Washington. President de la Barra telegraphed me expressing his regret and inquiring if I would go back to my old post as financial agent of the Mexican Government in London. Señor Ernesto Madero, Secretary of the Treasury, has advised me that I have been appointed financial agent and I have accepted the appointment.

"I regret leaving beautiful Washington, where I have been so courteously treated by their Excellencies, the President, the Secretary of State, and the honorable members of the Cabinet, Diplomatic Corps, and by the Washington society, which is so hospitable. I will carry with me pleasing remembrances of the delightful moments I spent in the capital of this great Nation.

"The Embassy has no official advices as to who will be my successor in Washington. Señor Gilberto Crespo y Martinez, whom the papers report this morning as having been appointed, is highly esteemed in Mexico, and has made for himself a record as civil engineer, man of letters, sub-Secretary of the Department of Public Improvement, and as a diplomat."

LIMANTOUR IN ST. LOUIS.

Declares He Needs Rest After the Trying Scenes in Mexico.

Special to The New York Times.

ST. LOUIS, June 5.—A little more than two months after he passed through this city on his way to Mexico City to assist in restoring peace in Mexico, José Yves Limantour returned to-night and declared that his work was done. Asked whether he believed that the peace he helped to make would be permanent he shrugged his shoulders and replied that he would not talk politics.

"I have been eighteen years in politics and I have just been through the trying scenes in Mexico," he said. "I am tired out and need rest. I am going to Europe for a trip of about two months."

The party will make a trip through Canada and thence to New York, where a ship will be taken for France.

Child Dies Despite Enforced Silence.

Notwithstanding precautions by the police to prevent automobiles disturbing five-year-old Phyllis, daughter of Oswald Rohr of Hillside and Bergen Avenues, Jamaica, who was ill with diphtheria, the child died yesterday.

Sunday was the crisis in the little girl's illness, and Capt. [illegible], at the parents' request, [illegible] to prevent automobiles [illegible] the Rohr home.

COPYRIGHT M. H. HARRIS

Eyeglass Relief.

Glasses to give permanent comfort and relief must be prescribed for by a competent Oculist.

All *Harris Glasses* are carefully prescribed after a thorough *examination* by a *Registered Physician*, and properly adjusted by a practical Optician, whether the purchase price be $2.00, $3.00 or $5.00.

M. H. Harris
Oculists and Opticians
54 East 23rd Street, near Fourth Avenue
27 West 34th Street, bet. 5th and 6th Avenues
54 West 125th Street, near Lenox Avenue
442 Columbus Avenue, 81st and 82nd Streets
76 Nassau Street, near John Street
1009 Broadway, near Willoughby, Brooklyn
489 Fulton Street, opposite A. & S., Brooklyn
897 Broad Street, near Hahne & Co., Newark

BRENTANO'S ON VOYAGE BOOK BOXES
$2.50 $7.50
5.00 10.00
For Steamer Voyagers, Train Travel and Country Homes.
Delivered to all points.
Contain the best Books of the day and Current Magazines and Periodicals.
Customers so desiring can make their own selection.
BRENTANO'S 5th Ave. & 27th St. New York.

JUST THINK OF IT
To widows, orphans and claimants, $274,056,129.92 have been paid by the old CONNECTICUT MUTUAL LIFE INS. CO.
This is $6,770,957.77 more than its $267,285,165.15 of premium receipts.
In addition to the above we have accumulated $68,374,910 of assets on hand.
Before closing any life insurance contract send for a comparison to
T. E. LANE, Gen. Ag't, 170 BROADWAY, N. Y.

CARPET CLEANING J. & J. W. WILLIAMS
Tel. 366 Columbus. Est. 1875.
353 West 54th St.

FINDS AGAINST PARSONS.

City Club Committee Agrees with Fosdick About Former Park Architect.

The City Club sent yesterday to Commissioner of Accounts Fosdick a copy of the report made by A. H. Spencer, Chairman of the club's Committee on Parks, on the testimony taken in the matter of Samuel Parsons, Jr., former park landscape architect, and Commissioner Fosdick's report thereon. Mr. Spencer substantiates Commissioner Fosdick's findings against Mr. Parsons, but adds that he does not find in the testimony any evidence directly incriminating Mr. Parsons in the respect that "he may have received commissions or profits to his specifying the particular soil for purchase by the Park Department."

Mr. Spencer declares that the weight of evidence is distinctly against Mr. Parsons as to the matter of his competency, or, otherwise, to fulfill properly the office of Landscape Architect. He says that upon reviewing Mr. Parsons's testimony he was particularly struck by the almost entire absence on his part of any attempt at vigorous defense.

"Commissioner Fosdick's report to the Mayor," continues Mr. Spencer, "seems to me to deal fairly with the question, and I am compelled to agree with his contention that the testimony in the matter of Mr. Parsons's integrity or his knowledge of landscape architecture has shown that Mr. Parsons does not possess the stamina and virile executive ability requisite in one who can be depended upon to defend the proper administration of the office of Landscape Architect of the park properties of a great city, and that a stronger and broader-minded man should be appointed in that capacity."

WARNS TICKET SPECULATORS

Magistrate Herman Says Offenders May Be Sent to Workhouse.

"You men who sell tickets in front of theatres often charge $1 or $1.50 more than the tickets really cost, and if a man wants to take his wife and family to a theatre he is compelled to accede to your demands if he cannot obtain tickets from the box office," said Magistrate Herman yesterday in the Men's Night Court when [illegible] was Abe Adler, 30 years old, of 46 West Thirtieth Street, [illegible] on the charge of violating the ticket selling ordinance.

"I am opposed to this," continued the Magistrate, "and I am in a position on the bench to [illegible]. There are hundreds like you [illegible] respective customers [illegible] 'library' and [illegible] going to watch [illegible] others who come before me on the same charge will not be fined, but will go to the workhouse instead."

Adler was arrested at Broadway and Thirty-ninth Street by Policeman Byrne, who testified that he saw Adler approach several persons and tell them he knew of a place where they could obtain theatre tickets. Adler was fined $3.

BLACKSMITH EXCHANGE HEAD.

J. T. Townsend Elected President of Chicago Board.

Special to The New York Times.

CHICAGO, Ill., June 5.—James J. Townsend, head of a brokerage firm in La Salle Street, was to-day made President of the Stock Exchange.

Mr. Townsend's career has been most picturesque. He started life as a helper in a blacksmith's shop in Chicago, and after he had worked at that trade for ten years he decided to become a broker. His patron offered to get him a place in a financial house. He is now worth several millions of dollars.

New Branch for the Pacific Bank.

ALBANY, June 5.—State Superintendent of Banks Van Tuyl has granted the application of the Pacific Bank of New York to establish a branch bank at Madison Avenue and Twenty-eighth Street. Former Superintendent of Banks O. H. Cheney has just been elected Vice President of the bank.

CITY BREVITIES.

The Astor Roof Garden and Belvedere Restaurant will be opened at 8 o'clock to-night if the weather is favorable. The Hotel Majestic's Roof Garden will open to-morrow night for dinner.

A. Baum Porter, a real estate broker of 20 Broad Street, has been appointed secretary to First Deputy Police Commissioner McKay. Mr. Porter lives at 604 Park Avenue. He is a member of the Union and Army and Navy Clubs. He is a Captain in the [illegible] N. G. N. Y.

The Bronx Fourth of July Committee meeting last night decided to hold the Fourth of July celebrations at: McKinley Square, 169th Street and Boston Road; St. Mary's Park, 149th Street and St. Ann's Avenue; Bryant Hall, 180th Street and Boston Road; [illegible] Henry T. Mulvaney of City Island; Intervale and Van Nest Avenues, and Westchester Avenue. The programme will include speeches, band music, and fireworks.

TAFT FLAYS COLONEL FOR OPPOSING A JEW

Garrard Officially Declared He Would Not Wish to Associate with Ambitious Private.

YOUTH TO GET NEW CHANCE

President Will See That His Examination for a Commission Is Fair—Mother Was His Champion.

Special to The New York Times.

WASHINGTON, June 5.—President Taft to-day directed the Secretary of War to administer a severe reprimand to Col. Joseph Garrard, commanding the cavalry post at Fort Myer, near Washington, because he had made a recommendation against the advancement of an enlisted man on the express grounds that he was of Jewish parents who are engaged in the tailoring trade. The soldier is Private Frank Bloom of Battery F, Third Field Artillery, who is seeking a commission as Second Lieutenant.

The matter was called to the President's attention in a letter from Simon Wolf, a well-known lawyer and officer of the B'nai B'rith, who had recommended young Bloom to President Roosevelt for a West Point assignment. The President, in addition to the rebuke to Col. Garrard, also ordered an examination for the young soldier, who, in the preliminary tests was reported to have failed in some requirements.

The Secretary of War, in response to the President's order, replied that Bloom had been informed of his eligibility to take the examinations in order to show that the department did not share the prejudices of Col. Garrard, but that in accepting the Colonel's recommendation in the first place against letting Bloom proceed to the final examination it had been really actuated by the fact that in the preliminary tests he had fallen below standards on two subjects.

At the White House the correspondence was made public with the following statement by the President:

"The President directs the Secretary of War to inform Col. Garrard that his attitude in this matter is strongly disapproved as contrary to the ideals and principles of this country.

"Col. Garrard had been told that he had not the moral right to exert influence in his official position to bar the advancement of a courageous and efficient young man simply because that man was of Jewish race; that such procedure indicates not only prejudice that should not be found in an officer of his position and experience, but amounts to a failure to justly and fairly consider the merits and claims of the applicant as shown by his efficient service and excellent standing in the mental examinations.

"Col. Garrard has been admonished to avoid a repetition of the action taken in this case."

Wolf's Appeal to the President.

The letters of Mr. Wolf, Mr. Taft, and others read:

Washington, May 3, 1911.

To the President: I am well aware that you are a very busy man, and that as a patriotic citizen and as a loyal friend I ought not in any way to annoy or worry you. But circumstances over which I have no control compel me to bring to your especial notice a matter that involves the fundamental principles of our institutions and the integrity of our Government.

Some years ago Chaplain Pierce, then Post Chaplain at Fort Myer, asked me to indorse the application for appointment to West Point of a young man by the name of Frank Bloom. President Roosevelt, unfortunately, could not grant his request, but told him to enlist, and like a true American, fight his way up for promotion from the ranks. The young man took the advice and entered the army, has an excellent record, and recently was examined for promotion. On the papers the officer commanding Fort Myer, Col. Garrard, made the following indorsement:

> The applicant is a son of Joseph A. Bloom, of Jewish persuasion, who is now and has been for a number of years, a tailor at this post. His associates, as far as I know, and those of his family, have been with enlisted men and their families and have been respectable. The young man is undoubtedly honest and upright, ambitious, and probably deserving, but for the reasons stated I would not desire him in my command as an officer and social and personal associate. The presence of the applicant's family at a military post would be subservient of discipline and their probable treatment a source of mortification to them and frequent cause of trouble to commanding officers. From an experience of many years, I have found, except in few cases, few communities where Jews are received as desirable social associates.

* * * which explains itself.

Mother Pleads for a Hearing.

The indorsement was brought to me by the mother of the young soldier, who is now doing his duty on the Mexican frontier. He is a private in Battery F of the Third Field Artillery. Since Mrs. Bloom has called to see me asking my good offices I have received the following letter from her:

> I called on you the other day (Wednesday) in regard to an injustice to my son, Private Frank Bloom, a citizen of American birth, who is a member of Battery F, Third Field Artillery:
>
> I have acquainted you with the facts; the fact of a recommendation being given by an officer in which, it seems, that the only objection which that officer holds against my son being an officer is that he is of Jewish parentage, and for that reason objectionable as a fellow-officer and associate.
>
> In our conversation I told you the injustice connected with the case, the great wrong being done to the Jews, their being shunned, as it were, by their fellow-human beings. But I did not tell you my end and aim in coming to you.
>
> I spent good, hard money to give my boy an education to prepare him to make his mark in the world. We, his parents, consented, advocated, and indorsed his entering the army; we wanted him to serve his country in the capacity of an officer.
>
> My object is not one of revenge; not one of spite; to punish a man who is guilty of a gross wrong done to his fellow-human beings, the Jews. No; I want to see that my son is dealt with fairly; to be given a chance to make his mark, as others of his race have made before him.
>
> I had hoped that my son would be a support to me, as he was before he entered the army, and it is to him that I look for comfort and happiness in my old days.
>
> To be brief, I will hastily go over my wishes. The final examination comes off Sept. We, his parents, are positive that this indorsement was the only thing that prevented my son being eligible to take the final examination. We would like to have him get permission to take the final examination, which he surely deserves, in view of the fact that the time for preparation is being shortened day by day. He should be allowed to live, not to be downtrodden for the simple fact that he is a Jew.
>
> If it cannot be that he may get his final examination in September, then it is my request that he be honorably discharged from the army by favor, so that he may pursue another course, so as to prepare himself for life's work; either he shall be allowed to take the final examination this September or that he be discharged.
>
> I hope, honorable Sir, that you will understand my views entirely, so that you can act accordingly in so serious a case. Any action that you may take in this matter would not only be of great service and of great favor to me, but it would be of service in stopping antagonistic action toward our race.
>
> Assuring you of my heartfelt appreciation and thanks for your noble interest in our trouble, and trusting that we will obtain our aims, I beg to remain, yours very respectfully, ELIZABETH BLOOM.

* * * which also explains itself.

It would certainly show gross ignorance on my part were I for a moment to suppose that you would stand for any such indorsement or the consequences of such indorsement, for it goes without saying that the result of this un-American act on the part of Col. Garrard has proved disastrous to the aspirations of young American soldiers and is violative of every principle of our American institutions. What this person, who wears the uniform of his country, thinks as an individual of his fellow-citizens of Jewish faith, or of tailors by profession, concerns no one but himself, but when in a representative and official character he so far forgets every obligation to the rest of his fellow-citizens, it is high time that he should not only be taught his duty, but punished for not knowing it.

I sincerely invoke your co-operation in this direction and especially do I trust that neither the father, who is earning a livelihood at the post, nor the son, who is serving his country efficiently, will suffer in consequence of bringing this matter to your notice. Very sincerely yours, SIMON WOLF.

Chairman of the Board of Delegates and Resident Representative of Independent Order B'nai B'rith.

Taft Shows His Indignation.

White House, May 8, 1911.

My Dear Mr. Wolf: I have your letter, and without comment I inclose a copy of my letter to the Secretary of War. I shall advise you of further steps in the matter. Sincerely yours, W. H. TAFT.

White House, May 8, 1911.

My Dear Mr. Secretary—I inclose herewith a letter from Simon Wolf, a lawyer and a very prominent and respected citizen of Washington. This gives to the statement he makes every presumption of accuracy and truth. It is difficult for me to read the indorsement of Col. Garrard, set forth in this letter, with patience and without condemnatory words that had better not be written. I wish you would examine the record and verify the statements of Mr. Wolf, and, if he has not been misinformed—and his letter sets forth the facts—direct that this young man be admitted to examination for a Lieutenancy in the army.

The statements made by Col. Garrard are not true with reference to the standing that Jews have in this country and I resent, as commander-in-chief of the army and navy, that any officer of either should permit himself in an official document to give evidence of such unfounded and narrow race prejudice as that contained in this indorsement.

After you have made an examination of the record please advise me of your action. Sincerely yours, W. H. TAFT.

Hon. J. M. Dickinson, Secretary of War, Washington, D. C.

Bloom to Have Final Examination.

War Department,
Washington, May 9, 1911.

My Dear Mr. President:—I have the honor to acknowledge the receipt of your letter of the 8th instant relative to the preliminary examination for lieutenancy of Private Frank Bloom, Battery F, Field Artillery, and to certain remarks of Col. Garrard, Fifteenth Cavalry, on Private Bloom's papers relative to the latter's Jewish parentage, brought to your attention by Mr. Simon Wolf of Washington.

The indorsement attributed to Col. Garrard is correctly stated, and I entirely agree with you that such views are not only absolutely unfounded, but give evidence of narrow race prejudice, not to be expected from an officer of the Army.

However, Private Bloom's disqualification by the War Department was in no wise influenced by Col. Garrard's remarks, but resulted wholly from the fact that the soldier failed to secure the percentage required under War Department regulations in two separate subjects of his written examination. His general average on the entire mental examination was also below requirements.

But, in view of the apparent impression on the part of Mr. Wolf and of the soldier's parents that Private Bloom's disqualification was caused by his commanding officer's indorsement, and in order to show that the Department has no sympathy whatever with the views contained therein, I shall designate Private Bloom to take the final examination in September next and shall cause him to be notified accordingly.

Very respectfully,
J. M. DICKINSON,
Secretary of War.

To the President, the White House

Taft to Give Youth a Fair Chance.

The White House,
Washington, May 11.

My Dear Mr. Wolf:

I inclose to you a copy of a letter I have just received from the Secretary of War, which explains itself. I shall take steps to see that the examination to which Private Bloom is subjected is one in which he will be given a fair chance and not be exposed to any unjust prejudice. Sincerely yours,

W. H. TAFT.

Hon. Simon Wolf, Commercial National Bank Building, Washington, D. C.

The White House,
Washington, May 11, 1911.

My Dear Mr. Secretary:

I have your letter of May 9 in respect to Private Bloom. I should be glad to have you present to Col. Garrard the question whether he did make such an indorsement, and then have you consider what steps should be taken to discipline an officer who would make such an indorsement. Sincerely yours,

WILLIAM H. TAFT.

Hon. J. M. Dickinson, Secretary of War.

Notwithstanding the President's inquiry as to what should be done to discipline Col. Garrard the incident has been practically closed with the rebuke. The department decided that there was no ground for a court-martial; an officer being at liberty to express his actual belief as to the availability of any candidate from the ranks. It was concluded that the President's purpose would be best served by the publication of the correspondence and with the delivery of a copy to Col. Garrard with a letter from the Secretary of War duly admonishing him not to repeat the indorsement.

Private Bloom's examination will occur in September, but just where will depend upon his company's station at the time, the usual plan being to hold the examinations at several of the larger army posts.

BEGIN TO BARE THE MAINE.

Pumping Started—Belief That Cofferdam Will Prove Strong Enough.

HAVANA, June 5.—The preliminary stage in the work of exposing the wreck of the Maine was completed this afternoon, when repairs to the caisson which was ruptured two weeks ago were finished by the driving of the last interlocking piles. Immediately the work of pumping out the water from the main cofferdam was begun, two powerful centrifugal pumps being used, and the water level had been lowered two feet when darkness set in and the work was suspended.

At this stage of the operations no indications have been observed of any instability in the retaining walls. The pumping will be resumed to-morrow morning, and it is expected that the water level in the cofferdam will be lowered about five feet. This will suffice to expose most of the afterpart of the deck, which was remote from the immediate effects of the explosion. This mainly affected the forward part of the ship from a point just aft of the forward ten-inch turret.

After a considerable quantity of water has been removed the pumping operations will probably be suspended for ten days, so that the most careful tests of the stability of the retaining wall may be made before the entire wreck is freed from the water. If the security of the retaining wall is considered satisfactory the pumping will proceed rapidly, after which the mud in which the wreck is imbedded will be removed, permitting an inspection of the bottom of the ship and the determination beyond all question of the character of the explosion by which the Maine was destroyed.

Present indications are that some weeks must elapse before a complete examination is possible. The lowering of the water level this afternoon merely gives a clearer view of the afterdeck than has been possible heretofore, showing it to be incumbered with barnacles and other marine growths.

It is not expected that human remains will be found until the uncovering of the hulk of the boat permits of a complete exploration.

The most important feature of the removel of the water so far is the strong indication that the main cofferdam will fulfill all the expectations of the army engineers by resisting the tremendous pressure from the outside.

ROOT AND KNOX TO TESTIFY.

Secretary of State Told to Bring Padded Voucher in Day Portrait Case.

Special to The New York Times.

WASHINGTON, June 5.—Senator Root will appear before the House Committee on Expenditures to-morrow to tell what he knows about the expenditure of $2,450 in the State Department in connection with the purchase of a portrait of former Secretary Day. Albert Rosenthal, who painted the Day portrait, received only $850. Senator Root looked into the matter when he was Secretary of State, and the committee will ask him to reveal the result of his investigation.

Notwithstanding the fact that Secretary Knox refused to throw any light on the subject when he was before the committee last week, he has been summoned to appear next Wednesday. He has also been served with a subpoena ordering him to produce all books and papers which are in any way connected with the missing $1,600.

Chairman Hamlin of the committee will introduce a bill in the House to-morrow amending the statutes governing expenditures of public money in the State Department.

SENATOR ACCUSES RIDDER OF UNTRUTH

McCumber Hotly Contradicts Editor's Assertion That Press Is Fair on Reciprocity.

KNOX CALLED AS WITNESS

Taft Against Root and Other Amendments—Will Talk Reciprocity in New York Thursday.

Special to The New York Times.

WASHINGTON, June 5.—The appearance of Herman Ridder, publisher of the New Yorker Staats-Zeitung, and Melville E. Stone and other officers of The Associated Press before the Finance Committee to-day in connection with the Canadian reciprocity agreement resulted in a stormy session. Mr. Ridder's statement that the correspondents, whether favoring reciprocity or not, had sent out fair reports of the committee hearings, and the newspapers had played up both sides without discrimination, drew from Mr. McCumber of North Dakota, who was angry after a prolonged colloquy, the charge that Mr. Ridder had spoken an "absolute falsehood."

That remark enraged the Democratic members of the committee, and they at once vigorously insisted that Mr. McCumber's remark be stricken from the record. Through the dispute, which, as Senator Bailey observed, might have led to blows, Mr. Ridder stuck to his point and insisted that the press of the country had not abused its power. Mr. Stone of Missouri and Mr. Bailey and others insisted that Senators had no right to insult witnesses. In the end Mr. McCumber substituted for the phrase a statement that Mr. Ridder's declaration was "without foundation."

That ended the colloquy, but it showed the line the opponents of reciprocity took all day in their persistent heckling of the witness. They directed their efforts chiefly to a charge that the press of the whole country had followed a plan for coloring news dispatches from Washington. Mr. Ridder met it by offering to submit the complete extracts from his paper showing that both sides of the case, as told to the committee, had been fairly reported.

Mr. Ridder, in reply to questions from members of the committee, declared that he, as President of the Publishers' Association, had sent out word to the members of the association telling them the reciprocity agreement was of vital importance.

"But I would not have favored the agreement," he added, "if I had not thought it would be of good to the whole country, independent of my interest in it as a newspaper publisher."

As a newspaper man, he explained, his object was to get out of the clutches of the "paper trust," which, he declared, was robbing the newspaper publishers of the country.

"Have you ever made an effort," asked Senator Bailey, "to have the 'paper trust' punished by the Department of Justice?"

"Yes," replied Mr. Ridder. "I had fifty-two paper makers in New York indicted, and they paid $2,000 apiece. These were manufacturers of various kinds of paper, although it has not been possible as yet to prove legally that a white paper trust exists. Mr. Wallack, Vice President of the International Paper Company, swore before the Mann paper committee that there was no combination of any sort, although reports were being made to him every month as to what the various paper mills of the country were doing."

"Would you be satisfied," asked Senator Heyburn, "if the 'paper trust' were punished in some other way than by the passage of the reciprocity agreement?"

"I want help during my lifetime," said Mr. Ridder. "I have not yet seen any trust magnates go to jail. I favor the measure so that I may buy paper in the open market. I do not intend, if I can help it, to let the 'paper trust' dictate to me what I must pay for paper." He added that he was opposed to all trusts.

Senator Stone asked if the so-called "paper trust" did not limit the amount of paper manufactured, fix the price, and tell the publisher of what manufacturing concern he must buy his paper. Mr. Ridder replied in the affirmative.

"The reading public would benefit," said Mr. Ridder, "if the measure is passed, because the publishers could afford to give a better paper."

"And would not all the small papers of the country," asked Senator Stone, "benefit in the same proportion as the large papers?"

"Yes," answered Mr. Ridder.

Senator McCumber asked if it was not true that the correspondents were giving only one side of the argument.

"No," said Mr. Ridder, "both sides have had a fair show. I could not sell my paper if I suppressed the news and gave only one side of things. I would be glad to have any Senator point out to me any particular in which both sides were not given."

When Senator McCumber declared the correspondents reporting the hearings had paid little attention to the testimony given by the opposition, especially the farmers', Senator Stone said that it was not a fact, as he had observed pretty closely.

Mr. Ridder insisted, in answer to numerous questions, that any amendment to the bill would, in his opinion, endanger and probably kill the measure.

Mr. Stone testified that no instructions had been given to Associated Press correspondents as to Canadian reciprocity, except that they had been told to send any important matter connected with it because of the general interest of the subject. He was questioned in detail as to The Associated Press service by a number of Senators. All reports, he said, were supposed to be absolutely fair to both sides, to be a recital of facts on their news value only. He believed that no effort had been made by the newspapers of the country to present only one side of the reciprocity argument, to color their reports on the question, or to suppress any facts which were of news value.

Bruce Haldeman, President of the Publishers' Association, and Frank B. Noyes, President of The Associated Press, also appeared.

Secretary of State Knox, at the request of Senator Bailey, has been asked to explain to the committee to-morrow whether the Root amendment to the paper section of the bill, providing that it shall not be in force until the President is satisfied and has issued a proclamation to the effect that paper and wood pulp are being admitted free into all the provinces of Canada, is in full accord with the agreement, as understood by the Commissioners from both countries who prepared the treaty. On Wednesday the committee will take up the bill in executive session to discuss committee action.

To Senator Stone President Taft again made it clear to-day that he was opposed to any amendment whatsoever to the agreement. Mr Stone had heard a report that Administration opposition to the Root amendment was not entirely sincere, and that Senator Root had been assured privately that the President would not be displeased if his amendment were adopted.

"I went to the White House," said the Senator after his interview, "to find out for myself whether the President was in earnest in opposing the Root amendment. I found out. He told me that he was against the amendment proposed by Senator Root, and would be against any proposed by any other Senator, Democrat or Republican. That settles it for me. I am going back to the Senate to carry the fight along those lines. Every true friend of reciprocity will do the same thing. If we begin by tacking on 'harmless amendments' we will end by attaching others which will destroy the bill."

The President is going to New York on Thursday to speak before a gathering of Southern men interested in the cottonseed oil trade, and will take advantage of that opportunity to discuss the reciprocity agreement again. There was plenty of evidence at the White House to-day that his speech at Chicago on Saturday night had struck a responsive chord throughout the country. Washington also furnished evidence of the same character in the manifest wrath of some of the Senators who have been fighting the measure. There was loud and angry criticism of the President among some of the Republicans to-day for making that speech. The President only laughed when he heard of it, and announced his intention of making the New York speech.

Royal Bengals Cigars

A satisfying smoke at a satisfying price.

A Box of 10 for 15 Cents

Get them—INSIST if you must—but get them.

SAG HARBOR TRAIN WRECKED.

Fourteen Passengers Hurt, One Badly, When Cars Went Over Embankment.

Fourteen passengers on a Long Island Railroad train were injured yesterday morning when a train was wrecked at Bridgehampton, L. I. One was badly hurt. He is O. S. Conover of 524A Hancock Street, Brooklyn. He has internal injuries and a broken rib, but was able to go home after being attended by a physician.

A broken flange on the locomotive wheel was the cause of the accident. The engine, traveling at thirty-five miles an hour, bumped over the ties for a hundred feet. Then the tender telescoped and the combination smoking and baggage car and the rear car of the train were crushed. All the cars left the tracks and slid down a six-foot embankment.

Those injured included Stephen Edwards of San Harbor, L. I.: Mr. and Mrs. E. A. Drake of New York, A. Latitz of New York, Mrs. Frederick Scholl, Frederick Fick, the Rev. Father William L. Long, rector of the Catholic Church at Sag Harbor, and Mrs. Leander Aldrich and D. V. Vermilye of Sag Harbor.

Conover and Edwards, both commercial travelers, were in the smoker. They were thrown from their seats to the floor. The other passengers were injured by flying glass and splinters of wood. S. W. Swasey, the conductor, was thrown into the aisle and only bruised. Engineer Joseph Smith and Fireman Frank Nelson were hurled through the window of the engine cab. Both landed in a soft sandbank.

The train was known as the "Sag Harbor Scooter." It left Sag Harbor at 8:18 A. M. and was to run to Bridgehampton, where it connects daily with a through express for New York. It is used by many wealthy New Yorkers who have Summer homes on Long Island. Had it been a few weeks later in the season the train would have been carrying at least one hundred passengers. The wreck occurred just as the train was entering the Bridgehampton yards, less than half a mile from its destination.

CHANGE IN COMMODORES.

Capt. Haddock to Head White Star Line at Increased Pay.

Capt. E. J. Smith, R. N. R., the Commodore of the White Star Line, who is to command the new mammoth liner Olympic, will retire at the end of the present year, it is understood, as he will have reached the age limit. He will be relieved by Capt. H. J. Haddock of the Oceanic, a naval reserve commander, the only skipper in the Atlantic trade who wears the mid-Victorian mutton chop whiskers without a beard or mustache.

The second big liner, the Titanic, which is to enter the New York-Southampton service toward the end of the year, will be commanded, it is said, either by Capt. B. H. Hayes of the Adriatic or Capt. Henry Smith. To mark the advent of the Olympic into the service the pay of the Commodore of the White Star Line has been increased from $5,000 to $6,000 a year, which will be the highest pay in the Atlantic trade. The salary of the Captain of the Titanic will be $5,000 unless he should happen to be the Commodore of the fleet.

Owing to the fact that the first voyage of the Olympic will be made while the coronation is taking place, Lord Pirrie, head of Harland & Wolff's shipyard at Belfast, where she was built, and a number of invited guests, will cross from Southampton to New York on the second voyage, arriving here on July 19. The party will stay at the Ritz-Carlton while the Olympic is in port.

The Olympic has been open to the public in Liverpool and Southampton at a charge of 60 cents each person, the proceeds being handed over to local charities. The officials of the White Star Line in Liverpool who asked for passes for their families had to pay for tickets, it was said, the same as the ordinary public. On her arrival here the new leviathan will be open for inspection at 50 cents admission, which will be given to the charitable organizations in New York City. When the Oceanic came out in 1899 the same charge was made, and a sum of $10,000 was thus obtained for local charity.

NEW DIRECT ELECTION PLAN.

Some Democrats Would Leave the Matter to the States.

Special to The New York Times.

WASHINGTON, June 5.—Certain Democrats have arranged a sort of compromise plan to be offered as a substitute for the Borah constitutional amendment providing for the popular election of Senators, by which, instead of making the direct elections mandatory upon the States, the various Legislatures simply will be authorized to pass a popular election statute if they see fit. The plan has already been rejected by Mr. Borah as not compatible with his general idea, but he expects it to be offered on the floor of the Senate when the vote is taken next Monday.

The Root bill, providing for the election of Senators by a plurality vote in State Legislatures, is severely criticised by many Senators, and it is not expected to be adopted. Its obvious purpose to offset agitation in favor of popular elections was manifest from the start, and now Senators are saying that the plan is dangerous in itself. According to them, a plurality election law would put a premium upon fraud, as it would make the corruption of a Legislature just that much easier. The bill will probably be reported to the Senate to-morrow, and an effort will be made to push its consideration before next Monday.

PROTEST DUTY ON ANIMALS.

It Ties Up Detroit's Canadian Trade, and Hits Chief Justice White.

WASHINGTON, June 5.—Many border cities which extend their commerce to Canada and Mexico telegraphed protests to the customs authorities to-day against the decision of the customs court which prohibits the free re-entry of domestic animals which have been taken across the line.

In Detroit the market wagons which deliver daily supplies in Windsor, were stopped by the customs collectors. At other cities which adjoin Canada, traffic was delayed. Under the court's interpretation of the law a delivery horse once taken across the border is dutiable when it comes back. Motor trucks pass freely in all such cases, as a provision of the law allows them to be bonded for return.

The court's decision reaches to some high places. Chief Justice White of the Supreme Court of the United States will take several fine horses with him when he goes to his Summer home in Canada. He has prepared to pay duty on them when he returns.

PREPARING CUTS ON COTTON.

Bill to Reduce Duties Will Soon Be Drafted for House.

WASHINGTON, June 5.—Revision of the cotton tariff will be undertaken at this session of Congress, according to Representative Rainey of Illinois, Chairman of the sub-committee of the Ways and Means Committee investigating that schedule.

Experts already are at work and a bill will be drafted in the near future.

BURNS RESTAURANT

ESTABLISHED 1852.
Well Known for Its Excellent Service and Cuisine.
Reasonable Prices.
44 ST.—SIXTH AVE.—45 ST.

SUMMER TUTORING

College preparatory work. Good Home. New England Farm House.
ARTHUR WILLIAMS,
Formerly Principal of Dwight School. Until June 10 address Room 513, 25 Broad St., N. Y.; after that, Meadow View, Chaplin, Conn.

CALL 25 WITNESSES AGAINST SCHEIB

But Police Working on Bathtub Case Report Making Little Progress.

CHANGE OF NAMES EXPLAINED

Just Youthful Fancy Made Elizabeth O'Grady Lillian Lover and Scheib Hugh Sherman, Says Lawyer Towne.

Twenty-five witnesses were summoned yesterday by the District Attorney's office to report at the Criminal Court Building to-day for the hearing in the case of Harry A. Scheib, accused of the murder of his wife, Lillian Scheib, who was found in their apartment in the model tenement house at 511 East Seventy-eighth Street.

The hearing, which will be before Magistrate Corrigan, is to determine whether the police, on the admittedly slight evidence they have been able to gather, are entitled to present their data to a Grand Jury.

The police worked especially hard on the case yesterday, and at the close Deputy Commissioner Dougherty and Inspector Russell said that the progress made was disappointing, and with this view Assistant District Attorney Rubin more or less agreed. Their chief remaining hope was in the report expected to-day from Prof. Larkin of Columbia University, giving the results of chemical tests of the fluid in which Mrs. Scheib's body was found.

Scheib's lawyers offered yesterday an explanation of how Scheib and Elizabeth O'Grady came to be married under the names of Hugh Allerton Sherman and Lillian Lover. Lawyer E. O. Towne said that the young couple met by chance in St. Patrick's Cathedral. Unfolding what he called the little romance further, Mr. Towne said that in walks that followed in Central Park the girl confided to him that she had never liked the name O'Grady, because it was so pronouncedly Irish, that she preferred to be called Lillian Lover, which she said was her right name translated into English. She said it would be very queer for an Irish girl to mary a Dutchman, so couldn't he translate his name a bit also.

"She told him, in fact," said Mr. Towne, "that she wouldn't marry a Scheib—it would have to be changed. They were then entering the Park at the corner of Fifty-ninth Street. The young woman glanced up suddenly, caught the name of Sherman on the monument, and suggested to her fiancé, 'There's the name you want—Sherman.' Already she had expressed her dislike for Harry as a name and had called her fiancé Hughey. She suggested the filling out of the name in a way to preserve the initials—H. A. S., but getting instead of Harry A. Scheib, Hugh Allerton Sherman.

"This was the origin of the name; the marriage records carry out the plan as the young people intended it should be carried out, and the wedding ring, as Scheib stoutly insists, carried the initials 'H. A. S. to L. L.,' meaning Lillian Lover, instead of Lilian O'Grady. Thus melts away this sinister bit of evidence."

The woman named "Anna," who wrote letters to Scheib, appeared at Police Headquarters yesterday. She said that Scheib had taken her on two or three automobile trips and she had written him one of the "Anna" letters published, but not the one filled with endearing terms. This one, Scheib says, he wrote to himself, and she says she never heard of it until she saw it in the papers.

From Chicago came a letter to Mayor Gaynor which he sent to Police Commissioner Waldo. The letter read as follows:

> The Lusterlite Company,
> 120 Randolph Street, Chicago,
> June 3. 1911.
>
> Mayor Gaynor, New York.
>
> Dear Sir: Inclosed please find check that I received from a party, H. A. Scheib, that left this city about that date, and the same is a forgery. Never heard of him since. I see by a Chicgo paper a party of that name is under arrest in your city.
>
> Respectfully, F. J. SWITZER, President.

With the letter was a check on the Northern Trust Company for $40, dated Oct. 14, 1903. The check was marked "no account," was signed E. M. Blaine, and indorsed by H. A. Scheib and F. J Switzer. The police found the signature on the Chicago check remarkably similar to the signature of Harry A. Scheib.

SOMETHING ABOUT WHICH TO BRAG.

My specialty and my strength is and always has been Two-dollar Shirts. In numbers, in the variety of patterns and fabrics and in the diversity of styles, you will find mine to be the most representative stock in the States, save none.

TWO-DOLLAR SHIRTS (4 for $7.50)

Plain and plaited, with French or straight cuffs, fashioned in my own factory, of Anderson's Scotch Madras, Satin Striped Dimities, Soiesette, Mercerized Fabrics, and Silk-and-Madras, in white and colors, sizes 13½ to 18 with sleeve lengths 33 to 37

If you would have a summer collar high on your shirt and low on your neck, one that is deceptively comfortable, the LION DUNBAR is designed for your service. Quarter sizes, two for a quarter. Twenty-four other LIONS in stock.

William G. White

Cortlandt *near* Church St. • Nassau *near* Liberty St.
Broadway *cor.* Leonard St. • Broadway *cor.* 26th St.
42nd St. 3 *doors west of* 5th Ave. • 79 Orange St., Newark.
FACTORY • 79 ORANGE ST. NEWARK, N.J.

"STRAWS THAT COOL"

$2, $3 & $4

"Crowned" with quality and "brimming" over with style

Young's Hats

NONE BETTER MADE

Broadway at Dey St.
Broadway at 14th St.
Broadway at 28th St.
Fifth Ave. at 42d St.
Only Brooklyn Store: 371 Fulton St., Op. City Hall.

Broadway at Houston St.
Broadway at 36th St.
Broadway at Beaver St.
Nassau St. at Fulton St.

USES.
PIONEER
FIREPROOF
STORAGE
WAREHOUSES
37 to 51 FLATBUSH AV.
VAULTS for VALUABLES

Phone 6900 MAIN

"Ask the People for Whom We Work"

Fireproof Storage,
Household Removals,
Packing, Shipping.

Rugs, Carpets, Draperies, etc., Cleaned, Stored and Guaranteed Against Fire, Moth or Theft.

Vaults for Valuables

Open 8 A. M. to 6 P. M. Private Safes $3 a year.

Silver Storage Vaults

Packages Guaranteed at Your Own Valuation. Called for and delivered without charge.

Estimates on Request.

37 to 51 FLATBUSH AVE., BROOKLYN.
Nevins St. Subway Station at our door.

The Saks Co-operative Spirit in Men's Clothes.

¶In no branch of merchandising is the co-operative spirit so essential as in clothes. Clothes are the first thing we see in the morning and the last thing we see at night.

¶They go with us to business, sit down with us at lunch, and, adapting themselves to the occasion, they dine with us in the evening, lounge with us at the club, and are with us when we applaud the play, or scowl at it, as the case may be.

¶They are in constant attendance, and also under constant criticism, if they don't hang right and fit right and look right. They mingle in all classes of society, and are subject to all shades of opinion. They can never make nor mar a man in the minds of those who know him. But they do undoubtedly influence to a large degree the opinions of those who don't know him.

¶Beau Brummell's reputation rests more on his clothes than it does on his wit. What we *are* is known but to our friends. What we *look like* is common knowledge. So that fastidiousness in clothes is a virtue after all.

¶The only difficulty is that while the average man knows what he wants, he does not always know where to get it. What he needs most is a little co-operation in the matter of selection, fit, style—and price. He wants the disinterested co-operation of those whose word on the subject is authoritative and final.

¶Now, Saks Clothes speak for themselves. They are distinctive in detail, in finish, and as a whole. They are the master products of the craft.

¶But what we want most to impress upon you is this: That Saks Service is as distinctive as Saks Clothes. It will commend itself to you as something new and different. It is the co-operative spirit of a great organization placed at your disposal no matter how trifling your purchase.

Broadway **Saks & Company** at 34th Street

R. L. BEECKMAN HURT IN MOTOR ACCIDENT

He and His Wife Thrown Out of Car After Running Over and Killing Intoxicated Man.

WERE ON TOUR OF FRANCE

Mrs. Beeckman Escapes Injury—Her Husband Removed Last Night to Hospital at Neuilly.

Special Cable to THE NEW YORK TIMES.

PARIS, June 5.—Mr. and Mrs. R. Livingston Beeckman of New York met with a bad automobile accident yesterday while on their way to tour the Beauce country. They had been staying at the Ritz Hotel here for some time and left Paris a couple of days ago with the intention of making an extended tour of France.

While approaching the cathedral at Chartres shortly after noon yesterday at a reasonable speed the chauffeur suddenly caught sight of an intoxicated man lurching in the middle of the road a few yards after a nasty turn had been negotiated. The chauffeur hooted frantically and applied the brakes, but to no purpose, for the man did not heed and the car passed over him, afterward being capsized in the ditch beside the road.

The chauffeur, imprisoned by the steering wheel, kept his seat, but Mr. and Mrs. Beeckman were thrown clean over his head and landed ten feet distant. The chauffeur was unhurt and Mrs. Beeckman had an extraordinary escape. Mr. Beeckman, however, was badly injured. An arm is broken and his head is seriously cut, while there are fears of internal injuries.

The drunken man in the roadway was killed on the spot. A passing motorist conveyed Mr. Beeckman to the Hotel Monarque at Chartres, where he was attended by a physician. He suffered greatly during the night. As his condition had improved this evening he was conveyed in a motor ambulance to the American Hospital at Neuilly, near Paris, where his condition was to-night declared to be satisfactory.

Mrs. Beeckman has returned to the Ritz very upset, but otherwise unhurt.

FOR LESS IMPERIAL CONTROL.

Laurier Would Permit a Dominion to Ignore British Conventions.

LONDON, June 5.—At the Imperial Conference to-day Sir Wilfrid Laurier, Premier of Canada, gave notification of his intention to introduce a resolution with a view to obtaining liberty for any Dominion of the Empire to withdraw from the operation of any treaty made by the Government, without impairing the treaty in respect to the rest of the Empire.

A resolution for uniform navigation laws throughout the Empire and the employment of British seamen in British ships was adopted.

The Right Hon. Sydney Buxton, President of the Board of Trade, proposed that the Dominions co-operate with the Government in the use of the recently organized labor exchanges to fill vacancies in the colonies. Sir Wilfrid Laurier opposed this on the ground that it would cause friction between Canadian employers and employes.

JOHN DILLON BADLY HURT.

Well-Known Nationalist the Victim of an Automobile Accident.

DUBLIN, June 5.—John Dillon, Nationalist Member of Parliament for East Mayo, was dangerously injured about the head and back in an automobile accident last night, near Dundalk, forty-five miles northwest of Dublin.

It was at first thought that Mr. Dillon was dying, and a priest, who was hastily summoned, administered the last sacrament. The injured man rallied, however, and was removed to Dundalk, where he now lies in a hospital in a serious condition.

The automobile dashed into a culvert and Mr. Dillon was thrown through the glass screen.

FAILS TO BUDGE THE VIRGINIA

But Steamer Premier Returns to the Task—Benedict's Party Still Aboard.

HAVANA, June 5.—Attempts made this morning to pull off the yacht Virginia from the Colorado Reefs by the steamer Premier failed and the Premier came to Havana to obtain additional cables and supplies. She returned immediately to the Virginia and will make a final effort to float the yacht.

Indications, however, are said to be unfavorable, as the Virginia, apparently, is hard held. E. C. Benedict and his party remain on board the yacht and seem to be in no wise concerned regarding their safety. The weather remains fine and the wreck is only four miles from the port of Esperanza.

SIAM'S CROWN PRINCE SAVED

With Other Passengers on Steamer Ryazan, Ashore Near Nagasaki.

TOKIO, June 5.—The Russian Volunteer Fleet steamer Ryazan, while bound for Vladivostok, to-day ran ashore on a reef near Nagasaki.

All the passengers, including the Crown Prince of Siam, were saved.

The Japanese warship Iwate has been dispatched to assist the Ryazan.

PLOT TO KILL THE SULTAN?

Dynamite and Bomb Apparatus Near Railway Over Which He Will Pass.

SALONIKA, June 5.—Large stores of dynamite and a complete apparatus for the manufacture of bombs have been discovered in a secluded defile in the Koepruelue district.

The explosives were found close to the railway over which the Sultan of Turkey will pass on his forthcoming tour of Macedonia.

FOR SMALLER CANAL BOARD.

Senator Loomis Would Reduce Engineers from Five to Three.

Special to The New York Times.

ALBANY, June 5.—Senator Loomis to-night introduced a bill, cutting down the Advisory Board of Canal Engineers from five to three. Under the provisions of the bill the Governor would have the power to designate the two engineers who are to be dropped.

The Assembly has passed a bill abolishing the entire board and allowing the State Engineer to appoint his own advisory board. This measure is opposed [illegible] interests, and it has been [illegible] Canal Committee of the

MAY BE PETER THE PAINTER.

Stowaway Held at Manila—His Arrest May Embarrass England.

MANILA, June 5.—The Philippine authorities are holding a stowaway found on the British steamer Protesilaus, which arrived here to-day. The man embarked on the vessel at Singapore while coal was being taken on, and it is suspected that he is "Peter the Painter," the Russian for whom the British police searched in connection with the murder of three policemen in Houndsditch, of which the "battle of Sidney Street" was a sequel.

The officials of the British Consulate here, while skeptical as to whether the man will prove to be "Peter the Painter," are having him held pending an investigation. The Protesilaus left Liverpool on April 30 and is bound for Seattle.

For a time it was thought by the police that Peter was one of the two outlaws killed in the fighting between London police and Anarchists on Jan. 3, but later the man was reported as having been seen at various places in Europe.

If the English police ever wanted "Peter the Painter," they are not now looking for him. Indeed, it would seem that they would rather not find him.

For which condition of affairs there are believed to be high State reasons. Three weeks ago Justice Grantham was presiding at the trial in the Central Criminal Court of Jacob Peters, Yourka Dubof, John Rosen, and Nina Vassilleva, who were charged with conspiring to rob a jeweler's shop in Houndsditch, this charge being substituted for that of murdering the three policemen.

In the course of the trial Sir William Grantham made the following statement: "From the best of our knowledge and belief, the man known as 'Peter the Painter' has no existence in life and never had any."

This was uttered after many things had occurred at the trial, among them being a statement of the Judge that it must be believed that the slayers of the London policemen on Dec. 6 last were dead, one having been mortally wounded by his companions at the time and the two others having been burned to death during the siege of the Sidney Street house in the following January.

This statement, together with that about the mythical character of Peter the Painter was made some time after an article had been published in THE NEW YORK TIMES, advancing the theory that Peter the Painter, whose real name is Peter Straume, was a Russian agent provocateur, sent to London for the purpose of inspiring an Anarchist assault upon the authorities so that the British Government would join the Russian authorities in suppressing Russian revolutionists in London.

PITTSBURG'S NEW RULERS.

Governor Appoints Nine Commissioners Under the New Charter.

Special to The New York Times.

PITTSBURG, June 5.—Nine business and professional men, three of them millionaires, have been intrusted with the government of Pittsburg, to succeed the City Councilmen turned out of office under the new Pittsburg Charter bill.

There is not a politician in the commission appointed to-day by Gov. John K. Tener, although the nine men represent the choice of Senator Penrose, Gov. Tener, and the State Republican organization. The selections evidently were made with a view to pacify the bitterness in Pittsburg arising from the fact that the Legislature distorted certain salient features of the bill that had been calculated to bring sweeping reforms to the City Administration.

The nine men named by Gov. Tener, whose names were made public late to-night, are John M. Gohering, lawyer and ex-State Senator, who was elected on a reform ticket; D. P. Black, millionaire and President of the Real Estate Company; E. B. Babcock, President of the Babcock lumber interests, also a millionaire; W. Clyde Wilkins, engineer and architect of National reputation; A. J. Kelly of the Commonwealth Trust Company, a leading real estate expert; Enoch Rauh, merchant and active in civic reform movements; J. P. Kerr, physician; Thomas Morrison, millionaire steel manufacturer, and S. S. Woodburn, a leading north side physician and twice candidate for Mayor of old Allegheny City on party reform tickets.

This commission is vested with all the legislative functions that were held by the old councils. Nearly 100 Councilmen lose office by the Charter bill, thoroughly ridding the city of this method of legislative government, around which hinged so many graft scandals and penitentiary imprisonments in the last five years. The successors to the nine Commissioners will be elected at large next year.

Pittsburg has been undergoing a progressive administration for two years, and the biggest public projects in the city's history are about to be put under way. Mayor William A. Magee wanted a commission that would be representative of the best citizens of the community and men who were particularly fitted for the big undertakings before the city at the present time.

The Commissioners will receive as compensation for their services the sum of $6,500 a year.

AUTO RIDE BROUGHT DEATH.

Chauffeur Who Took Car Without Permission Charged with Manslaughter.

Special to The New York Times.

MILLBURN, N. J., June 5.—Charged with manslaughter, William F. Nelson, a chauffeur, living in Newark, was held to-day under bonds of $2,500. It is alleged that he is responsible for the death yesterday at the range Memorial Hospital of Mrs. Anna Elwell, who had been there since Thursday night, suffering with injuries received in a collision between a car driven by Nelson and one in which were Mrs. Elwell, her sister, Mrs. Joseph H. Strange of 11 Milligan Place, South Orange; Mrs. Strange's daughter Catherine, and J. N. S. Brewster, Jr., of Elizabeth.

Mrs. Elwell, who was blind, feared to enter the car, and was induced finally to go riding only on the promise that it would be run slowly. Nelson is said to have raced across the path of the Elwell car at high speed. He had with him a woman companion, whose identity he has thus far refused to reveal. He is married.

At the time of the accident, which happened at White Oak Ridge and Parsonage Roads, the unknown woman was heard to remark to Nelson that it was the second time their car had been ditched that day. The car Nelson drove was the property of Albert O. Headley of Lincoln Park, Newark, and he was using it without permission.

Mrs. Elwell lived at 16 Halsted Street, East Orange, with her sister, Miss Sarah Egbertson. She was the widow of Charles Elwell. George E. Elwell of the Flatbush Trust Company is her son.

Honest Plaza Bellboy Rewarded.

Mrs. R. S. Raymond, who is staying at the Plaza, lost a diamond necklace, with gold chased lorgnette attached, at dinner on Sunday. It was found later by a bellboy named McNiff, who took it to the cashier. Mrs. Raymond gave the boy $10, all she had in her pocketbook at the time, and added $25 more to this last night.

Business Growth
Ours, in 15 years—one floor store to five floor building.
The reason—
"QUALITY—AT A LOW PRICE FOR QUALITY."
We added a new staff of men to our organization—experts in commercial furniture. Let them serve you. Let the right kind of furniture help your business grow.
Charles E. Matthews
OFFICE FURNITURE
275 Canal Street
Just East of Broadway
PHONE 1299 SPRING

FEAR AIRMAN BAGUE HAS PERISHED IN SEA

Started from Nice for Corsica Yesterday, and Search for Him Has Been Fruitless.

HELD THE OVERSEA RECORD

Vidart the Fourth Aviator to Reach Rome in the Paris-Turin Contest—Le Prince Arrives at Genoa.

NICE, June 5.—It appears more and more probable to-night that Lieut. Bague, the French aviator, has met a similar fate to that of Cecil Grace, the American who was lost in the North Sea while attempting a flight from Calais to Dover last December.

Lieut. Bague, who holds the oversea flight record, left Nice on his aeroplane this morning for a trip to Corsica. The distance between the two points is a little more than 100 miles, and when nothing was heard from the daring aviator torpedo boat destroyers were sent out to search for him.

The destroyer Arbalete returned here this evening from Corsica and reported that it could find no trace of Bague. Other naval vessels are continuing the search, but it is feared that it will prove fruitless.

The aviator took carrier pigeons with him, and it is supposed that the aeroplane capsized so suddenly that he was unable to set them loose. The Arbalete left here again for Corsica at a late hour to make a further hunt for the missing aviator by means of searchlights.

ROME, June 5.—Vidart, the fourth contestant to reach Rome, the end of the second stage of the 1,300-mile Paris-Rome-Turin air race, arrived this morning.

The aviator reached Orbetello, about seventy miles from the Italian capital, on Saturday. On landing he partially wrecked his machine, one wing and a propeller being broken. Vidart obtained a new areoplane and at 7:52 this morning ascended at Orbetello and flew direct to Rome, arriving here one hour and thirty-three minutes later. The sun shone gloriously as the airman swooped to earth within the aerodrome.

Le Prince, a French aviator, arrived at Genoa at 6:48 A. M. The weather was magnificent, but the airman postponed his departure for Rome pending instructions from the Aviation Committee. The Rome committee telegraphically informed Le Prince that his passage over the Italian stage of the race would not be registered, as he was not regularly entered in the contest. Le Prince only asked that chronometer registration of his arrivals and departures along the route be taken.

Last March 5 Lieut. Begue made a daring flight over the Mediterranean from Antibedes to the little island of Gorgona, off the Italian coast. He covered a distance of more than 200 kilometers, (124.5 miles,) establishing a new record for an over-sea flight. It had been his original intention to land at Ajaccio, on the west coast of Corsica, but he lost his way, and by so doing covered a greater distance over the water than if he had carried out his original plan.

Wilson to Urge Commission Government.

Bayonne is to be the first city to take advantage of the new law allowing cities of New Jersey to hold special elections to vote on the adoption of the commission form of government. Last night a committee of the Government by Commission Association visited Gov. Wilson at Trenton to invite him to speak in the city some time before June 13, when the election is to be held. The Governor, who was identified with the passing of the bill, will speak to-morrow night at a meeting in the Bayonne High School building.

Christmas Bird a Half-Pound Short.

Ruben Goldberg, a meat dealer of 307 West 117th Street, was fined $100 by the Justices in Special Sessions yesterday for having sold to Inspector Drenan of the Bureau of Weights and Measures on last Christmas Eve a turkey that weighed half a pound less than Goldberg represented it to weigh. Inspector Drenan had the turkey reweighed and seized the dealer's scales, which were found to be one-half pound in favor of the owner. Goldberg paid his fine.

LORIMER COMMITTEE NAMED.

Inquiry to be Made by Equally Divided Body—Discussing Choice of Counsel.

Special to The New York Times.

WASHINGTON, June 5.—Following out the understanding between the regular Democrats and regular Republicans, the Senate Committee on Privileges and Elections to-day decided to report favorably a resolution asking the Senate to empower a sub-committee of eight members to prosecute the investigation into the fraud charges in the election of Senator Lorimer. As named in the resolution, the sub-committee consists of four Democrats and four Republicans, and is also evenly divided between the supposed friends of Mr. Lorimer and those supposed to have a predisposition against him.

The sub-committee, which with the Senate's powers conferred upon it will be in effect a select committee, reporting direct to the Senate, will consist of Senators Dillingham of Vermont, (Chairman,) Gamble of South Dakota, Jones of Washington, and Kenyon of Iowa, Republicans, and Johnston of Alabama, Fletcher of Florida, Kern of Indiana, and Lea of Tennessee, Democrats.

Messrs. Dillingham, Gamble, Johnston, and Fletcher voted for Lorimer in the last session and Mr. Jones voted against him. The three new members of the committee—Messrs. Kenyon, Lea, and Kern—are all supposed to be anti-Lorimer.

The resolution will be reported to the Senate to-morrow, and will probably be adopted without much difficulty. The resolution recites the impossibility of some of the members of the full committee leaving Washington and their other committee duties to take up the investigation in Springfield, should that be necessary, and urges the greater efficiency of the smaller body.

While the understanding by which this resolution was reported to-day was bitterly criticised by Mr. La Follette on the floor several days ago, in reality it embodies a compromise in the direction of his plan for a select committee of five new members. Three of the members are new to the Senate—and that is a large percentage, according to Senate precedents.

Informally the committee is already discussing the choice of counsel to conduct the investigation. While no decision has been reached, it is understood that it is considering the names of former Senator John C. Spooner, Samuel Untermyer, and former Secretary of War Jacob M. Dickinson.

McMANIGLE KNEW DELANEY.

Counsel for McNamaras, However, Scoffs at Dynamiting Confession.

Special to The New York Times.

LOS ANGELES, June 5.—The name of John Delaney, the structural ironworker who confessed on Saturday at Muskogee, Okla., to complicity with John J. McNamara in the marking out and blowing up of various non-union structures in the Middle West, is known to the prosecutors of the McNamaras. District Attorney Fredericks has admitted as much, but when asked whether Delaney figured in the confession of Ortie McManigle he refused to make a statement.

The confession of McManigle is known to contain many names that have not been divulged.

Job Harriman of the attorneys representing the McNamara brothers, upon his return from San Francisco to-day, laughed at the alleged confession of Delaney.

"Yes, McManigle mentioned his name in his confession, but pouf—that's all," he said.

HE OUGHT TO KNOW
An architect, whose name we withhold in the absence of permission to use it, in recording his appreciation of our work on a certain New York building, said this:
"In my twenty years of practice I have never supervised the construction of any structure where the workmanship in every detail was so entirely satisfactory.
"You have erected one of the most complicated of buildings without a word of dissension and without a strike, and the completed result stands a monument to your well organized firm."
Well, he ought to know after twenty years!!
THOMPSON-STARRETT COMPANY
Building Construction
Fifty-One Wall Street

AQUEDUCT CONTRACTS LET.

Water Board Makes Awards for Tunnels Under the City to Union Square.

The Board of Water Supply awarded contracts yesterday for the construction of two more sections of the Catskill Aqueduct. One, calling for the construction of a circular tunnel from Aqueduct and Burnside Avenues, near University Heights in the Bronx, under the Harlem River at 167th Street, near Highbridge, and thence under Central Park to Eighth Avenue and Ninety-ninth Street, went to the Pittsburg Contracting Company, their bid, $5,590,225, being the lowest.

The other contract went to the Grant Smith Company & Locker for $4,512,605. It provides for the continuation of the same tunnel from Eighth Avenue and Ninety-ninth Street, under Central Park, to Sixth Avenue, under Sixth Avenue to Broadway and Thirty-fourth Street, and thence under Broadway to Fourteenth Street at Union Square.

GOULDS ABANDON CANOE TRIP

Got as Far as Philadelphia by Inland Waterways Route.

Special to The New York Times.

PHILADELPHIA, June 5.—The storm has put a sudden end to the canoe trip which Edwin Gould and his sons were taking, and to-day they will return to New York, traveling by rail instead of water.

Mr. Gould is accompanied by his sons, Edwin, Jr., and Frank M. Gould, and by three of their friends, Arthur J. Tressell, William Fanning, and Bryce Gray. They left New York several days ago in three canoes and reached here by the inland waterways.

This morning the canoeists expected to resume their trip. When they awoke at the Bellevue-Stratford and saw the rain they decided to postpone their journey for a time.

"We hope to make another try at a long trip later," explained Mr. Gould.

WEDDING GIFTS
A Great Variety, But Only One Quality
SILVERWARE
STATIONERY
JEWELS
The present display includes many new designs in the latest fashions, as well as those established styles which have received the permanent approval of society and are always in good taste.
REED & BARTON CO.
Fifth Avenue at 32d Street and 4 Maiden Lane

Smith Gray & Co.
Foremost Clothiers Since 1845.
Never before in New York's clothing history at this season of the year has there been combined, as in this offering, quality, style, tailoring and *value*.
There are more than three hundred fabric designs, nearly all exclusive styles—over sixteen two and three piece models—regular lapels, semi-soft English fronts and all soft English shoulders and lapels—in both two and three button designs for men, young men and boys.
Suits, 15.50
Values 20.00, 22.50 and 25.00
Included are upwards of one hundred styles of high grade yarn-dyed and serge worsteds, worsted cheviots, crashes, blue serges and homespuns, in hairline, pencil and fancy weave stripes, diamond weave checks, neat overplaid and check designs in more than a dozen models in two and three piece suits for men, young men and boys.
Suits, 22.50
Values 27.50, 30.00 and 32.50
Here are shown some seventy-five exclusive styles of velours, flannels, Saxony cassimeres, English and Scotch weave cheviots, clear and mill finished worsteds, from the world's famous weavers. Included also are the new high brown shades, new hopsack weave blue Oxfords, new metal grays, new and exclusive olive and brick shades, neat grays, silk mixtures and fancy blues, in English soft roll and plain lapel models in a dozen distinctive styles for men and young men.
Suits, 18.50
Values 22.50, 25.00 and 27.50
Here you will find in more than a hundred styles exclusive velours, excellent worsted cheviots, cravenetted mohairs and blue serges of finest Australian wool. There are fancy weave and stripe weave blues, silk mixture stripes on black grounds, new club and pin check designs, new stripe ideas and plain wale weaves, in upwards of a dozen different good style ideas, including the popular Norfolks, in two and three piece models for men, young men and boys.
Suits, 27.50
Values 35.00 and 37.50
You may choose from upwards of sixty of the finest foreign and domestic fabrics. There are silk mixtures and stripe designs on black grounds—handsome English worsteds in beautiful grays in Glenn checks, overplaid stripes and step weaves—also new brown stripe weaves of finest unfinished worsteds and smart new diamond weaves of fancy blues.
These suits are surplus garments resulting from an unavoidable delay in our tailoring plant and are, therefore, marked at prices that you would expect to pay in August.
Two Brooklyn Stores:
Fulton St. at Flatbush Av.
Broadway at Bedford Av.
Smith Gray & Co.
Two New York Stores:
Broadway at Warren Street
Across from City Hall
5th Ave., Bet. 27th & 28th Sts.

Stern Brothers
are preparing for To-morrow, Wednesday,
A Very Important Sale of desirable
Women's Midsummer
Dresses and Tailored Suits
including the following
Very Extraordinary Values
Dresses, of Batistes, Tissues, Dimity, Flaxon and Cotton Voile, in the newest patterns, at $5.00
Lingerie Dresses, trimmed with Irish and Valenciennes Laces, at 10.50
Dresses, of French Linen and Eyelet Embroidery Combinations, in white and colors, at 11.50
Dresses of Imported Voile, trimmed with Cluny Lace Insertions, at 12.50
Linen Dresses, in white and colors, with embroidered batiste collar and cuffs, at 9.75
Tailored Suits, of French and Rajah Linen, in natural and white, at 9.50
Linen Tailored Suits, trimmed with black satin and pearl buttons, at 15.50
Washable Skirts
of Imported Rep, Crash, Linen, Khaki and Cotton Corduroy, open front, pearl buttons and patent fastenings, $2.95, 3.50, 5.00

Stern Brothers
will continue To-day, Tuesday,
Their Special Offerings of
Wraps and Coats,
Women's Undergarments,
Blouses and Waists
At Exceptionally Low Prices
West 23d and 22d Streets

Double S&H Green Trading Stamps Before 12 o'Clock
NO CONNECTION WITH ANY OTHER STORE
GREENHUT-SIEGEL COOPER Co.
TWO MAMMOTH BUILDINGS.
J. B. GREENHUT, Pres.
BOTH SIDES OF 6TH AVE, 18TH & 19TH STS, NEW YORK.
A Splendid Start for Our June Clearance Sales
Even the Steady, Driving Rainstorm All Day Yesterday Couldn't Dampen the Enthusiasm of the Crowds Who Attended This Great Big Store Occasion.
Once again the public's faith in our merchandising supremacy was justified. The response was a tremendous tribute of popular confidence—an absolute convincing piece of evidence that there is a widespread and unhesitating face-value acceptance of our published announcements.
Every one of the more-than-100 departments in both our MAIN and GREENHUT Buildings have joined hands to make this June Clearance the most successful event of its kind in the remarkable history of The Big Store.
Greenhut Building *Everything for the Home*
Refrigerators
This is NOT, of course, a "refrigerator clearance," because we are selling a factory's NIGHT AND DAY capacity!
But the special prices ADD MUCH TO YOUR SAVINGS in connection with the June Clearance events.
Lift-Cover "Leader" Refrigerator—38 ins. high; ice capacity about 40 lbs.; at $6
Apartment House Style—54 ins. high; ice capacity 90 lbs.; at $12.75
Lift-Cover "Universal"—38 ins. high; ice capacity about 40 lbs.; at $7
"Universal"—47 ins. high; ice capacity 80 lbs.; at $13.75
Apartment House Style "Universal"—54 ins. high; ice capacity 90 lbs.; at $14.50
"Model" Lift-Cover Style; white enamel lining; 38 ins. high; ice capacity 40 lbs.; at $9
Lift-Cover Style "Model"—41 ins. high; ice capacity 50 lbs.; at $12
Apartment House Style "Model"—50 ins. high; ice capacity 70 lbs.; at $15
Another Apartment House "Model"—54 ins. high; ice capacity 90 lbs.; at $16.50
"White Mountain" Ice Cream Freezers—
2-qt. size $1.82 | 3-qt. size $2.10 | 4-qt. size $2.65
Wire Cloth—fix up your screens and doors with our best quality at these prices:
30-in. width, at, a running yard 15c
34-in. width, at 17c
36-in. width, at 18c
Poultry Netting—galvanized after weaving, which makes it doubly strong; in 2-inch mesh:
Width. 50 ft. 100 ft. 150 ft.
24-in. 52c $1.05 $1.55
36-in. 80c 1.60 2.40
48-in. $1.05 2.10 3.15
(GREENHUT Building, Basement)
FREE DISTRIBUTION OF COMPLIMENTARY S&H GREEN TRADING STAMPS IN OUR GREENHUT BUILDING TODAY. (Only 100 free stamps good in any one book.)
(Premium Parlor, GREENHUT BUILDING, Third Floor.)
Main Building *Dry Goods and Wearing Apparel*
Ask for S&H Green Trading Stamps—We Give Them

All Cars Transfer to
Bloomingdales
Lexington to 3d Ave. 59th to 60th St.
No matter whether you travel via auto, carriage, surface car, elevated train or afoot, Bloomingdales'—"The Store of Certain Satisfaction"—is easily and quickly reached from anywhere, convenient now to everywhere.
Women's Pure Silk Hosiery, 73c
The market is full just now of so-called silk hosiery, and very much of it is unworthy of consideration. These Bloomingdale Silk Stockings have passed the critical eye of an expert, and measure up to the standard of the very best grades made—in fact, as good as stockings selling now in other stores at $1.50. They are full fashioned, with high spliced heels and double soles, and come in black, white and tans. Guaranteed to wear or another pair. At 73c
Also an Offering of Men's Guaranteed Silk Half Hose
Advertised by others at 50c, of first quality, made with reinforced heels and toes, in black, tans, navy and grays, at the exceptionally special price of 29c
BLOOMINGDALES', Lex. to 3d Ave., 59th to 60th St.

START VOTE COUNT IN MUTUAL LIFE

Five $25 a Day Inspectors Watch Result of Sol Rosenblatt's One-Man Fight.

A SCORE VOTE PERSONALLY

All Employes of Company, Who Presumably Voted for Administration—About 21,000 Ballots, All Told.

Yesterday was election day at the offices of the Mutual Life Insurance Company. In a large room six girls were at work opening the ballots received by mail. The ballots have been coming in for three months, but could not be opened until the day of the election, as fixed by law. A large ballot box of rough wood was at the disposal of policy holders desiring to cast their ballots in person, and about a score took advantage of it. These were all policy holders who are employed by the company, and it was reported that they had voted the administration ticket.

Five vigilant inspectors of election, holding office by appointment of Superintendent of Insurance Hotchkiss and drawing $25 a day each, were on hand to prevent repeating or other irregularities. Most of the voters were identified by their superiors in the company. The day passed off quietly and the polls closed at 4 o'clock.

The number of ballots received by mail is estimated at 21,000. They have been taken in charge as they came in by two custodians, who have kept them locked up in the safe. The custodians, one of whom is appointed by the Superintendent of Insurance and the other by the company, get only $5 a day. When the envelopes were opened yesterday the ballots were stamped and attached to the envelopes. With the ballots cast personally they will be turned over to the inspectors this morning, and the real work will begin.

At the lowest estimate it will take several weeks for the Inspectors to count and tabulate the votes. Supt. Hotchkiss named one of the Inspectors from a list furnished by the company officials and one from a list furnished by Sol Rosenblatt, the Chicago lawyer, whose name is the only one on the opposition ticket. The other three inspectors Supt. Hotchkiss named on his own account.

If Mr. Rosenblatt's representative demands verification of the signatures and policy numbers on the ballots, the work may string out indefinitely. Each voter is required to give the number of his policy, and to check these numbers with the records would be a work of some magnitude. It would be small, however, compared to the work of comparing the signatures on the ballots with those on file in the office. As one of the Inspectors said yesterday, it would be possible to put in a whole day on one disputed signature.

The administration ticket contains the names of the present Trustees, with the exception of Gov. Wilson of New Jersey and Emile O. Phillippi of Paris. Both declined re-election because of their other activities. In their places are the names of John J. Mitchell, the Chicago banker, and John G. Shedd of Marshall Field & Co. Those running for re-election on the regular ticket are James M Beck, New York; Charles S. Brown, New York; Joseph H. Choate, Jr., New York; Emory W. Clark, Detroit, Mich.; James C. Colgate, Bennington, Vt.; Cyrus K. Curtis, Philadelphia; Julien T. Davies, New York; William B. Dean, St. Paul; H. Rieman Duval, New York; Frederick H. Eaton, New York; William F. Harrity, Philadelphia; Augustus D. Juilliard, New York; William H. Lambert, Philadelphia; Wayne MacVeagh, Washington; Emory McClintock, New York; Alfred E. Marling, New York; Edwin S. Marston, New York; George P. Miller, Milwaukee; Thomas M. Mulry, New York; Charles A. Peabody, New York; William H. Porter, New York; Herman Ridder, New York; Stewart Shillito, Cincinnati; Alfred M. Shook, Nashville; Leroy Springs, Lancaster, S. C.; Louis Stern, New York; Henry W. Taft, New York; Benjamin F. Tracy, New York; William H. Truesdale, Greenwich, Conn.; Cornelius Vanderbilt, New York; James H. Wilson, Wilmington, Del., and Robert B. Woodward, New York.

On the opposition ticket appears only the name of Sol Rosenblatt. The contest made by him has not brought out anything like the vote cast in 1907, when the international policy-holders' committee, with Samuel Untermyer as counsel, made so hot a fight that about 300,000 votes were cast.

DEMANDED $20,000,000.

Woman Calling Herself Mrs. Theodore Heidand Taken to Bellevue.

A well-dressed woman, about 45 years of age, appeared at Police Headquarters yesterday and demanded that Detective Armstrong return her the $20,000,000 which, she asserts, that he took from her early in April. She sent in a card to him on which was written: "Mrs. Theodore Heidand, 2,700 Eighth Avenue, New York."

After some parley with her, in which Armstrong did not succeed in calming her, he arrested her on the technical charge of disorderly conduct and she was taken to the Psychopathic Ward at Bellevue.

She is the same woman, the police say, who called at the Corn Exchange Bank in the early part of April last and demanded $20,000,000. At that time she was taken to Bellevue Hospital for observation.

WIFE SUES PROF. SHEPARD.

In Reno, She Charges Yale Faculty Member with Desertion.

Special to The New York Times.

RENO, Nev., June 5.—Mrs. Ruth Bradley Shepard has filed a suit for divorce against William Kent Shepard, who is a professor at Yale. She alleges in her complaint that he failed to provide for her for more than a year, also that he deserted her. They were married in April, 1906, in New York, and have one child, and she alleges that he left her more than a year and a half ago.

Mrs. Shepard has been living very quietly in a little cottage here with her mother and child, and very few members of the divorce colony knew who she was or what she was here for until she filed her suit. She came here last November.

Before coming to Reno Mrs. Shepard lived in New York City, but not with her husband. Further than stating that she wants her divorce on the grounds stated, she will not discuss her case.

CHARITY THAT PREVENTS.

Mr. Hynes Tells of Fight Against Tuberculosis and Intemperence.

BOSTON, June 5.—Following an early mass at the Cathedral of the Holy Cross to-day, the delegates to the annual National Conference of the Society of St. Vincent de Paul thronged Lorimer Hall for the first conference session.

The meeting was presided over by Thomas W. Hynes, President of the Particular Council of Brooklyn, N. Y., who read a paper on "The General Field of Preventive Charity."

Mr. Hynes declared that many times the poor are the victims of circumstances. "Bad housing condition," he said, "and unsanitary workshops contribute annually their share of broken down constitutions which easily become victims to the dreaded scourge—tuberculosis. And yet tuberculosis has been proved to be a disease easily preventable. Right here is where preventive charity has demonstrated its usefulness."

He characterized intemperance as the curse of the age—a big problem, yet one which preventive charity may do much in helping to solve."

LADY DUFF-GORDON EXAMINED

Declared She Merely Lent Her Name to Corporation, Lucile, Limited.

Lady Lucy Duff-Gordon visited the Federal Building yesterday with her counsel, Bainbridge Colby, to have a talk with Assistant United States District Attorney Wemple regarding the alleged undervaluation frauds by the firm of Lucile, Limited, of which she is President. The Government has been investigating these matters for about a week, following the disclosures made to United States District Attorney Wise by persons whose names have not been made public. Two arrests have been made in the case so far.

Her visit yesterday was due to the service upon her of a subpoena, but as the Grand Jury was not in session when she called, she was taken into Mr. Wemple's private office. She explained to Mr. Wemple that she had merely loaned her name to the dressmaking corporation here and in London, both of which establishments are operated under the same name. She explained also that she received a salary for designing women's garments. Beyond this employment and the use of her name, Lady Duff-Gordon said she knew nothing about the corporation's business, and declared that if there was any undervaluation irregularities in connection with imported models and gowns, she had nothing whatever to do with them.

On May 25 the establishment of Lucile Limited, 17 West Thirty-sixth Street, was raided by Marshal Henkel assisted by Customs Inspectors, and Thomas J. Duggan, Manager, and Abraham Merritt, Secretary of the corporation, were arrested. Both are under bail and the Federal Grand Jury will take up their case to-day.

MRS. ERLANGER SUES.

Mysterious Proceedings Against Her Husband and Mrs. Litt.

Lawyers refused yesterday to discuss a motion to be heard to-day in the Supreme Court, in which Adelaide Louise Erlanger is plaintiff and in which Abraham L. Erlanger and Ruth Litt, widow of Jacob Litt, are involved, the latter as trustee. The motion states that its object is to consolidate a Municipal Court and a Supreme Court action. Max Steuer represents the plaintiff, and Jerome, Rand & Kresel, the defendants. They declined to state what these actions are.

Ordinarily the motion would be heard to-day before Supreme Court Justice Mitchell L. Erlanger, but he is disqualified because he is a brother of Abraham L. Erlanger. It is believed that an effort will be made to have the motion argued secretly in chambers.

Erlanger and his wife separated a year ago, and though legal proceedings were rumored, none was openly brought in this county. It was said in theatrical cricles that Erlanger had made ample provision for his wife's support.

RARE GOLD COINS SOLD.

Fifty-Dollar California Pioneer Piece Knocked Down for $310.

The $50 round pioneer gold coin of Wass, Molitor & Co., San Francisco, 1850, was knocked down for $310 to Mr. Leonard, a Kansas City collector, at the Elder coin sale in the Hotel Bartholdi yesterday. Daniel R. Kennedy was the auctioneer.

Two other California pioneer gold coins, the Augustus Humbert $50 octagonal of 1852, one of them with small date, were bought on order for $125 each. A perfect proof of the gold dollar of 1866 fetched $17, and a proof of the 1872 issue, $10.75.

Mr. Sears of Fall River, Mass., paid $17.25 each for the rare proof of $3 gold coin of 1859, and the proof $3 coin of 1860. A practically uncirculated $3 gold piece of 1865 went to Mr. Heisslein of New Haven for $23.25, and a rare $3 gold proof of 1869 to Mr. Sears for $17.25.

The $5 Pike's Peak gold coin, 1860, sold for $32, and the $5, 1849 and 1850 gold pieces of Utah, with "Mormon Eye of Providence," for respectively $29 and $34. The sale will be ended to-day.

HYDE TRIAL TO WAIT.

Court Takes Prosecutor's View That It Must Follow Other Carnegie Cases.

Ex-City Chamberlain Charles H. Hyde, who is under indictment for bribery in connection with the Carnegie Trust Company case, appeared bofer Justice Vernon M. Davis in the Criminal Branch of the Supreme Court yesterday, accompanied by his counsel, James W. Osborne, and made a motion for an immediate trial. Justice Davis refused to grant the motion, as the District Attorney said it would be next to impossible to try Hyde until Joseph B. Reichmann, President of the Carnegie Trust Company, and William J. Cummins, a Director, have been tried.

Mr. Osborne explained to Justice Davis that he had superseded Samuel Untermyer as counsel for Hyde, as Mr. Untermyer had arranged to sail for Europe and expected to be abroad for an indefinite period. Mr. Osborne claimed for Mr. Hyde the right for an immediate trial by virtue of the fact that he had been indicted in his capacity as an office-holder.

Justice Davis gave the defendant until Wednesday to make such motions as he may desire.

ASTOR DEMANDS HIS RENT.

Would Sell Foley's Stock to Satisfy a $484 Judgment.

John Foley, Jr., who used to decorate the front of the Astor House with picturesque advertisements of fountain pens, is fighting to save his stock from being sold to pay $484 rent. The Sheriff has an order to sell the stock on an attachment on a Municipal Court judgment. Foley beat a similar previous judgment by a plea that he had not been properly served with a summons. He makes the same plea to defeat the present judgment.

William Waldorf Astor, as owner of the Astor House, was the plaintiff against Foley, and is judgment creditor. Foley says he has a good defense to the suit for rent, because he was put out a month before his lease expired.

BALDWIN FAVORS LICENSE.

Not in Sympathy with the Aims of the Prohibitionists, He Says.

Special to The New York Times.

NEW HAVEN, Conn., June 5.—"I am not in sympathy with the legislative or constitutional platform of the Prohibitionist Party," said Gov. Simeon Baldwin to-night in explaining his action in declining to address the National Prohibitionist Convention at South Manchester in July.

"I have always voted for license for the City of New Haven," he added, "believing it too large a city to be governed under a rule of prohibition. I think that a peldge of total abstinence is to most men a safeguard of health and character, but I am not a believer in crowding total abstinence down everybody's throat."

In commenting on Gov. Baldwin's action The Voter, the organ of the Prohibitionists, says: "Perhaps after all the Governor is consistent, because we remember that, serving as an officer at the opening Democratic rally in New Haven last Fall, was a leading brewer of his home city."

HER LEGACY WASTED, GIRL TRIES TO DIE

Quick Action of Policeman, Who Found Miss Ross in Agony, Prolonged Her Life.

SPECULATION; THEN DESPAIR

Her Grandmother, Well Known in Brooklyn, Is Said to Have Left a Fortune of Millions.

Despondent because all of a $20,000 legacy left her by her father had been lost in speculation, Ersula Ross, 23 years of age, attempted suicide early yesterday morning by swallowing several bichloride of mercury tablets. The prompt efforts of a policeman saved her from dying on the sidewalk where she was found.

Policeman Volmer of the East 126th Street Police Station, on the way to the station house at the completion of his tour at 2 A. M., came upon a pretty, well-dressed girl, writhing in great agony on the pavement at the corner of Lexington Avenue and 125th Street. Volmer has been four months in the service, and passed out of his probationary stage only a few days ago, but he is well informed as to the rules for administering antidotes, and without waiting to call an ambulance he ran to a restaurant half a block away and quickly rushed out again with six eggs, not even stopping to pay for them.

When he reached the woman she was still alone. She was unable to speak, but was suffering intensely. Volmer forced her to eat all of the eggs, and then sent her by ambulance to the Harlem Hospital. Dr. Martin, after an examination, said that the policeman had taken the only proper course and that he undoubtedly had saved her from immediate death.

The woman was revived, but would not tell why she had swallowed the poison. "My sister will tell all," she said repeatedly.

Her sister's name she gave as Mrs. William Gettys of 721 Avenue O, Flatbush. She was communicated with, and with her husband, a young civil engineer, came immediately to the hospital. Mrs. Gettys referred all inquiries to her husband, who told as little as was necessary.

He attributed his sister-in-law's attempt to kill herself, he said, to despondency over the loss of all of her money. She had lost it through ill-advised investments, the nature of which he would not divulge, strongly asserting, however, that Wall Street was not to blame in this case.

"Her father was Angus Augustus Ross, a commission merchant," he said. "He died when Ersula was a little girl, and left a lot of money, which he had inherited from his mother, who was worth millions, and was well known in Brooklyn; and it is part of this estate which was recently divided and of which Ersula got about $20,000.

"She spent her money in speculation and she bought many fine clothes. She lived at fashionable hotels and until recently, when she came to live with us, we had lost track of her."

According to a statement made by persons connected with the hospital, the young woman came to Manhattan on Sunday with a man with whom she subsequently quarreled, and from whom she parted. Mr. Gettys remarked that he could not explain what had taken his sister-in-law so far from home at such an hour of the night.

The Rev. Dr. Sherwood Roosevelt, of 520 West 134th Street, called on the prisoner in the hospital twice yesterday. He admitted that he knew the girl's story, but refused to divulge it. He said the girl's appearnce indicated that she would recover. Dr. Martin explained, however, that sufferers from bichloride of mercury poisoning died in nine cases out of ten. He said that when appearances were most favorable the patient was probably in the worst condition. Antidotes, unless administered immediately, were absolutely ineffectual. He complimented the policeman on the good sense which he had shown. It was said at the hospital late last night that Miss Ross would die.

FIRE ALARM AT LUNA PARK.

'Twas Outside the Fence, Say the Park People, and We Put the Fire Out.

A cloud of smoke arose at the west side of Luna Park yesterday afternoon. Instantly the news flashed over Coney Island that Luna Park was on fire. Crowds of persons ran to the park, which was closed because of the rain. A fire alarm was turned in, and several engines, tenders, and trucks drew up in Surf Avenue.

By this time, however, there was no fire. Luna Park folk said that it had started just outside their walls in the shack of a negro family in West Twelfth Street, and that their private fire department had poked a hole through the fence and put the fire out.

The police and firemen insisted, however, that the blaze had occurred beneath the structure of the Mountain Torrent, a water ride in the western part of the park.

HERE TO STUDY INDIANS.

Dutch Investigator Will Live Among the Blackfeet in Montana.

Among those who arrived yesterday on the Holland-America liner Nieuw Amsterdam was Prof. C. C. Uhlenbeck, who holds the chair of languages in the University of Leyden, Holland's greatest college. Mr. Uhlenbeck comes to New York to study the American Indian. He and his wife are going out to the Blackfoot reservation in Montana, where they will spend five months. He has learned their language.

He and his wife expect to live with the Indians, and especially to study the sun dance. The Indians, he said, are suspicious of Americans, and fearful that they will be used for commercial purposes.

GROWTH OF SCIENCE CHURCH

Report Says Membership of Past Year Exceeds Previous Records.

BOSTON, Mass., June 5.—At the annual business meeting of the Christian Science Mother Church held to-day, the following oficers were elected: President—Judge Clifford P. Smith of Boston; First Reader—John C. Lathrop of New York; Second Reader—Miss Grace E. Collins of Boston; Treasurer—Stephen A. Chase of Fall River; Clerk—John V. Dittemore of Boston.

The clerk's report showed that the growth in membership during the past year has exceeded all previous years in the history of the church.

The Treasurer's report showed the church finances to be in a satisfactory condition, with ample funds on hand.

WATER CURE FOR WIFE'S GRIP

Mrs. Steger, Piano Manufacturer's Wife, Suing, Says He Threw It on Her.

Special to The New York Times.

CHICAGO, June 5.—John V. Steger, a piano manufacturer of Chicago and the owner of the suburban town of Steger, Ill, where his factories are located, is being sued in the Circuit Court by his wife, for separate maintenance. They were married in 1873.

The bill charges that Mr. Steger years ago gave himself up to the accumulation of wealth to the extent that his affection for his wife and family waned.

Mrs. Steger avers that while her husband has been rated as a millionaire, she has been compelled to dress herself and her children in the most ordinary kind of apparel and live in hotels where several members of the family have been forced to use one room. Mrs. Steger, who is 55 years old, in addition to seven children, has fifteen grandchildren. She is in a sickly condition, she says, suffering from rheumatism, and the $20 a week allowed her by her husband with which to clothe herself and pay doctors' bills and other expenses, is entirely inadequate.

In September, 1909, she relates, her husband used the "ice water cure" on her, while she was convalescing from an attack of grip, by throwing on her a pitcher full of ice water as she lay helpless in bed.

Mr. Steger could not be found either at his office in this city, or at the manufacturing plant at Steger to-night, but his son, C. G. Steger said:

"The entire matter is the result of a misunderstanding. It will be adjusted quickly and unsatisfactorily."

FOUR PINNED UNDER AUTO.

Dr. Hunting and Family Have Narrow Escape When Machine Turns Over.

WEST HARTFORD, Conn., June 5.—Dr. Hunting of Quincy, Mass., his wife, their 8-year-old daughter, and a companion to his wife, had a remarkable escape from injury here to-day, when their automobile went over a four-foot embankment and turned over, pinning them beneath it.

The accident happened near Nott's Corners, close by the scene of the fatal automobile acident of a few days ago, and not far from the trolley tracks. The car swerved, whirled about, and, backing down the embankment, overturned, the occupants being caught under it in such a manner that they were completely hidden, but were not injured beyond slight bruises and a shaking up.

The two women and the child went to Hartford to take a train for Boston. Dr. Hunting remained with the machine. The party had just started on a tour through Western Connecticut.

JUMPED 150 FEET TO RIVER.

Suicide of W. J. Baker of Oswego While Despondent Over Losses.

Special to The New York Times.

ROCHESTER, N. Y., June 5.—William J. Baker, 55, a prominent carriage manufacturer of Oswego, leaped from the Smith Street Bridge into the Genesee River this afternoon and died an hour later at St. Mary's Hospital. He fell 150 feet and punctured one lung.

Baker's mind was upset from business reverses. He came here Friday to see a sister. He disappeared Saturday and went to Niagara Falls, intending to leap into the river. He was overawed by the falls and returned to Rochester at night.

Two men pulled him out of the river here. He fought the ambulance surgeon on the way to the hospital.

MORE YALE DORMITORIES.

F. W. Vanderbilt to Complete the Square at Sheffield Scientific School.

NEW HAVEN, Conn., June 5.—Plans for the completion of Vanderbilt Square in the Sheffield Scientific School, Yale, are being pushed by Frederick W. Vanderbilt, who has already given two large dormitories, the first the school has possessed. Recent real estate purchases by the school make it clear that Mr. Vanderbilt is to surround the entire square bounded by Wall, Temple, Grove, and College Streets with dormitories.

The residences of Henry Trowbridge and Ezekiel Stoddard have been purchased and the school has just asked the New Haven Colony Historical Society to abandon its building on Grove Street, giving it the site occupied by the Wayland Fellowes estate for its new building, and building another Vanderbilt dormitory on its site.

TROLLEY CAR KILLS TWO.

H. E. Knolle and Fiancee of St. Louis Meet Death Together.

Special to The New York Times.

ST. LOUIS, Mo., June 5.—Henry E. Knolle, Vice President of the Mound City Chair Company, who resided with his mother, Mrs. Mary Knolle at 3,221 Magazine Street, St. Louis, and Miss Millie Strebenz were run over and instantly killed by the suburban car at Mitchell, Ill., last night.

Knolle was knocked down the embankment of the car track and his body rolled into Long Lake. The young woman's body was dragged 350 feet along the track. She was decapitated. Knolle and his fiancée had spent the day at Long Lake. They were killed by a car which was carrying members of the Loyal Order of Moose from Granite City to Alton, whither they were bound to take part in an initiation.

ADMITTED TO CLEARING HOUSE

Seven More Trust Companies Passed In, Making Fourteen in All.

Seven more trust companies were admitted to the Clearing House at a meeting of the association yesterday, making a total of fourteen. They are the Title Guarantee and Trust Company, the Mercantile Trust Company, the Lawyers Title Insurance and Trust Company, the Standard Trust Company, the People's, the New York, the Franklin, and the Lincoln.

No action has yet been taken on the applications of the Metropolitan Trust or the Nassau National Bank of Brooklyn, the Committee on Admissions not having reported on them.

COTTON EXCHANGE ELECTS REGULARS

George W. Neville, President, and Edward K. Cone, Vice President, on a Close Vote.

PROGRESSIVES ALL. BEATEN

Candidates for Managers on Regular Ticket Successful Over Opposition—Reforms That Were at Issue.

An exciting contest on the New York Cotton Exchange over the question of materially altering the methods of transacting business ended yesterday afternoon with the election of George W. Neville as President. Mr. Neville headed the regular ticket, known as the standpatters' choice, and received 195 votes, as against 164 cast for Thomas E. Hicks, the candidate of the insurgents.

Edward K. Cone, regular candidate for Vice President, defeated George F. Jones, the insurgent, by a vote of 180 to 178. On the first count these men were tied for Vice President. Arthur R. Marsh, the retiring President of the Exchange, was not a candidate for re-election, and Thomas E. Hicks, the unsuccessful candidate for President, has been Vice President.

It was not until 9:30 last night that the tellers completed their task and announced that the entire regular ticket had been elected.

The vote cast for the contesting candidates for managers was as follows:

Regular Ticket—Arthur R. Marsh, 198; Robert C. Cairns, 182; W. H. Hubbard, 230; Clement C. Moore, 186; N. L. Morison, 182; George B. Rost, Jr., 194; Henry H. Royce, 208; George M. Shutt, 309; Clayton E. Rich, Jr., 185.

Independent Ticket—R. H. Springs, 179; George E. Adams, 162; George W. Baily, 174; N. L. Carpenter, 181; Ludwig Ellinger, 175; W. H. Judson, 175; Charles A. Kittle, 177; William Ray, 169; Allan Bond, 139.

The following, who were candidates for membership on the Board of Managers on the regular ticket, were also on the independent ticket, and therefore were elected without opposition: Leopold S. Bache, J. T. Gawathmey, William Mohr, Edward P. Walker, Adolph L. Wolff, and Charles I. Long.

Luitpold Mandelbaum, the regular candidate for Trustee of the gratuity fund for a period of three years, defeated Charles Stillman, the candidate on the independent ticket. Mandelbaum received 183 votes against 170 cast for Stillman.

For Inspectors of Election William G. Carr and Charles H. Gothran were on both the regular and insurgent tickets, and were therefore elected without opposition. William A. Boger, the candidate on the regular ticket, defeated J. T. Munds. Boger got 182 votes, against 167 cast for Munds. N. L. Carpenter and R. A. Springs received the highest votes of any of the candidates on the independent ticket, the vote for Carpenter being 181 and Springs 179. George M. Shutt led the voting on the regular ticket. He got 309 votes. W. H. Hubbard received the second highest vote, 230.

Because of the agitation for reform aroused by the opposition of Southern cotton organizations and threatened action by Congress, yesterday's election brought out 360 votes, out of a possible 430. This is the largest percentage ever cast at an annual meeting. The progressive element wanted a change in the present system of fixed differences in classifying and grading cotton on the New York Exchange and favored the adoption of the commercial method as used on the New Orleans Exchange. The opposition also favored the holding of at least four meetings of the Revision Committee each year. This committee fixes differences on the grades of cotton above and below the basis of middling. The administration ticket is against any material concession in the board's way of doing business and stands on the Exchange's record.

Reduced Iron Output In May.

CLEVELAND, Ohio, June 5.—Production of coke and anthracite pig iron throughout the country was much curtailed in May, according to figures compiled by The Iron Trade Review. The returns show a total output in May of 1,856,916 tons, compared with 2,044,904 tons in April, a loss of 187,988 tons in May, although that month had one more working day than April. The daily average output in May was 59,900 tons, compared with 68,163 tons in April. Further confirmations of the curtailment is found in the reduction of the number of active blast furnaces. There were 220 stacks active on the last day of April, and 207 on the last day of May, a reduction of thirteen in the number of stacks in blast.

ANCIENTS' DAY IN BOSTON.

Old Guard of New York Aids in 273d Anniversary of Artillery Company.

BOSTON, June 5.—It was Ancients' day in Boston to-day, the two hundred and seventy-third anniversary of the organization of the Ancient and Honorable Artillery Company.

Many people knew it at daybreak, for the anniversary opened with the old-time reveille, played by the fifers and drummers of the military company. The drum corps marched from the armory to the various hotels where their guests were staying. The guests and every one else were aroused, and the homes of the officers were then visited.

After a breakfast in the armory in Faneuil Hall, the Ancients and their guests went to Old South Church, where the anniversary exercises were held. In the line were delegations from the New York Veteran Artillery, the Old Guard of New York, the Governor's Foot Guard of Connecticut, the Worcester Continentals, and other organizations.

U. S. STEEL GETS COAL LAND.

Price About $18,000,000 for 17,000 Acres from the Pittsburg Coal Co.

Ex-Judge E. H. Gary, Chairman of the United States Steel Corporation, said yesterday that arrangements had been completed for the purchase of 17,000 acres of coal lands from the Pittsburg Coal Company and its subsidiary, the Monongahela River Consolidated Coal and Coke Company. The papers have not yet been signed, and it is understood that the Directors of the Pittsburg Coal Company will meet Thursday to ratify the sale. The negotiations have been in progress for several years.

Banking interests concerned would not discuss the details of the sale until it is formally concluded, but it was reported that the price paid was about $18,000,000. The expectation is that 10,000 acres of undeveloped property bought from the Monongahela company will go to the Carnegie Steel Company; and that the remaining 7,000 acres, which are in the Connellsville district, will be taken over by the H. C. Frick Coke Company. The Pittsburg Coal Company will still have about 150,000 acres of good coal lands in the Pittsburg district.

The Pittsburg Coal Company is capitalized at $64,000,000 and has outstanding $28,104,600 common and $27,071,800 preferred stock. Its bonds amount to $19,981,000. The capital stock of the Monongahela company is $20,000,000 common and $10,000,000 preferred, of which $2,600,000 preferred and $15,000,000 common are owned by the Pittsburg Coal Company.

Little Board Trader Suspended.

The suspension of F. D. Bush, a trader, who had failed to meet his Clearing House balance, was announced on the Consolidated Stock Exchange yesterday. The amount involved is small.

Weather in Cotton and Grain States.

Special to The New York Times.

WASHINGTON, June 5.—Following is the forecast for the cotton and grain States as issued by the United States Weather Bureau:

North and South Carolina, Georgia, Florida, and Alabama—Local thundershowers Tuesday and Wednesday; light to moderate variable winds.

Mississippi—Local thundershowers Tuesday. Wednesday, probably fair; not quite so warm in northern portion; light, variable winds.

Louisiana—Generally fair Tuesday and Wednesday; not quite so warm in northern portion Wednesday; light, variable winds, mostly southerly.

Eastern Texas—Generally fair Tuesday and Wednesday; slightly lower temperatures in northern portion Wednesday; moderate southerly winds.

Western Texas and Utah—Generally fair Tuesday and Wednesday.

Oklahoma—Probably fair Tuesday; colder by Tuesday night. Wednesday, fair.

Arkansas—Fair Tuesday and probably Wednesday; slightly lower temperature Wednesday night.

Tennessee and Kentucky—Local thundershowers Tuesday; slightly lower temperature in extreme western portions. Wednesday, probably fair.

Ohio—Probably showers Tuesday. Wednesday, fair; moderate, variable winds.

Indiana—Local thundershowers Tuesday. Wednesday, fair; moderate, variable winds.

Illinois—Probably fair Tuesday; cooler, except in extreme northeast portion. Wednesday, fair; moderate, variable winds, becoming west and northwest.

Michigan—Unsettled Tuesday. Wednesday, fair; moderate, variable winds, becoming westerly.

Wisconsin—Cloudy Tuesday; cooler in western and central portions. Wednesday, fair; moderate west to northwest winds.

Minnesota—Fair Tuesday; warmer in extreme northeast; cooler in southern portion. Wednesday, fair; moderate west to northwest winds.

Iowa and Missouri—Fair and cooler Tuesday. Wednesday, fair.

North and South Dakota—Fair Tuesday and Wednesday.

Nebraska—Fair Tuesday; cooler in eastern portion. Wednesday, probably fair.

Kansas—Fair and cooler Tuesday. Wednesday, fair.

NOTHING PROMOTES HEALTH LIKE PURE WATER

POLAND WATER

Purest Natural Spring Water in the World.

Bottled only at the Spring Under Perfect Sanitary Conditions.

HIRAM RICKER & SONS, Props

South Poland, Maine.

N. Y. Office, Poland Spring Building, 1180 Broadway (near 28th St.)

REDUCED FARES

NEW YORK CENTRAL LINES

Niagara Falls, N. Y.

$12.00 via West Shore R. R., $13.90 via New York Central, G. A. R. State Encampment, going June 6 to 8, inclusive. Final return limit, June 12th.

Buffalo, N. Y.

$12.00 via West Shore R. R., $13.90 via New York Central, going June 16 to 19. Final return limit, June 30th.

Consult ticket agents for particulars or address

E. J. O'HAYER, Gen. Eastern Pass. Agent, 1216 Broadway, New York.

'Phone, New York 6310 Madison

'Phone, Brooklyn 167 Main

Bon Voyage

Baskets or Boxes of

Huyler's Candies

Delivered aboard all Steamers

Most appropriate Gift to Friends going Abroad

Order at our Stores or Sales Agents

The Washburn-Crosby Company's famous Gold Medal Flour has all the bread, biscuit, cake, and pastry-making qualities of the finest wheat concentrated in it. It bakes more to the pound than other flour, saves money as well as the extra work and worry occasioned by the use of flour of less uniform quality. That is why knowing housewives always demand it.

B. Altman & Co.

MEN'S FURNISHINGS

WILL BE MARKED FOR SPECIAL SALE THIS DAY (TUESDAY), AS FOLLOWS:

MEN'S NEGLIGEE SHIRTS, PLAITED OR PLAIN,

USUALLY $2.25 & 2.50 . . . . AT $1.50

MEN'S PAJAMAS, USUALLY $1.75 . AT $1.15

MEN'S NIGHT SHIRTS, . . . AT 55c.

BOYS' WASHABLE SUITS AND BLOUSES AND MEN'S AND BOYS' BATHING SUITS ARE IN STOCK AT MODERATE PRICES.

B. Altman & Co.

MEN'S AND WOMEN'S SILK UMBRELLAS

AT ATTRACTIVE PRICES

FOR THIS DAY (TUESDAY), AS FOLLOWS:

TAFFETA OR TWILLED SILK UMBRELLAS, NATURAL WOOD HANDLES,

HERETOFORE $3.00 & $3.50 . . . AT $2.00

FOLDING UMBRELLAS OF TAFFETA SILK, NATURAL WOOD HANDLES,

HERETOFORE $5.00 . . . . AT $3.00

TAFFETA SILK UMBRELLAS, NOVELTY HANDLES,

HERETOFORE $5.00 . . . . . AT $3.00

BLANKETS, COMFORTABLES, BEDSPREADS, MUSLIN SHEETS AND PILLOW CASES

AT ESPECIALLY LOW PRICES FOR THIS DAY (TUESDAY):

BLANKETS, SUMMER OR MEDIUM WEIGHT, PER PAIR, $3.00 & 4.00

COMFORTABLES, PLAIN BORDERS . . EACH, $2.50

BEDSPREADS, SATIN FINISH . . . EACH, $2.75

CROCHET BEDSPREADS . . . EACH, $1.25 & 1.65

MUSLIN SHEETS . . . . EACH, 68c. TO $1.05

MUSLIN SHEETS, HEMSTITCHED . EACH, $1.05 & 1.20

MUSLIN PILLOW CASES . . EACH, 18c. TO 26c.

MUSLIN PILLOW CASES, HEMSTITCHED EACH, 25c., 28c. & 32c.

Fifth Avenue, 34th and 35th Streets, New York.

Advertising in all branches

Cheltenham Advertising Service

150 Fifth Ave. at 20th St.

J. M. Gidding & Co.

564-566 and 568 Fifth Avenue, 46th and 47th Sts.

Semi-Annual Clearance

Women's Tailor-made Suits at $29

HERETOFORE to $75.

Touring and Utility Coats at $25

HERETOFORE $65. Of double-face cloths and Scotch Mixtures.

Wraps and Mantles at $25 to $95

HERETOFORE to $145. For Afternoon and Evening wear.

Voile and Linen Dresses at $22.50

HERETOFORE to $45. All shades.

French Lingerie Gowns at $32 to $85

HERETOFORE to $150.

Trimmed with real lace and hand-embroidery.

French Blouses and Waists at $7.50

VALUES to $16.50. Voiles and batistes, with hand-embroidery.

TO REAL ESTATE OWNERS

NOW is a good time to borrow on real estate. We have plenty of money to lend in any Borough of Greater New York. Call upon us or write us at any of our offices.

TITLE GUARANTEE AND TRUST CO

Capital . . . $ 4,375,000
Surplus(allearned) 10,625,000
176 B'way, N. Y. 175 Remsen St., Bklyn.
350 Fulton St., Jamaica.

A noted athlete visiting in Athens was boasting that at Rhodes he once jumped thirty feet.

A listener said:

"Let's suppose this is Rhodes and perform your jump here."

If you are making anything that you believe a farmer could use, remember that the farmer is right at your door. He is not a remote market that you *might* reach. He is an immediate market that you *can* reach. The farmer is right here if you use

FARM AND FIRESIDE
THE NATIONAL FARM PAPER
New York Springfield, Ohio Chicago

J. Ehrlich & Sons

If You Think Only of the PRICE of Glasses

It doesn't matter much where you go for them. *But if you think of your eyes and the effect of the glasses upon them you will go where you are certain of* absolute accuracy and YOU WILL COME TO US.

Our Registered Physicians, Oculists of long experience, examine your eyes Without Charge.

WE CHARGE FOR GLASSES ONLY
Perfect-Fitting Glasses as Low as $2.50.

J. Ehrlich & Sons
Oculists' Opticians
223 Sixth Av., 15th St. 217 B'way, Astor House
350 Sixth Av., 22d St. 101 Nassau—Ann St.
17 West 42d—Bet. 5th & 6th Avs., New York.
498 Fulton St., Cor. Bond St., Brooklyn.

Watchung Ridge

Under the hour from New York—healthful, quiet, convenient.

Charming home sites for discriminating men of modest means.

As a preliminary, may we send you our little book?

Watchung Ridge Co.,
604 Church St., Bound Brook, N. J.
41 Park Row, New York City.
Telephone 5900 Cortlandt.

That Peculiar Zest

in soups, sauces, and salads prepared by foreign chefs—you've often noticed it. They use

MAGGI'S ESSENCE
(prepared in Switzerland)

a teaspoonful gives weak soup that nourishing, meaty taste that you find so hard to get. A few drops in the sauce or the salad dressing give them "body." It's hard to describe the exact taste, but you can't get it without Maggi's Essence. A

AS NECESSARY AS SALT

Supplied by all first-class grocers and druggists. Importers, James P. Smith & Co., New York.

Eade's GOUT Pills

Instantly Relieves
GOUT, RHEUMATISM, RHEUMATIC GOUT, SCIATICA, LUMBAGO and all Pains in the head, face and limbs.

At all Druggists or
E. FOUGERA & CO., Sole Agents, N. Y.

All coffee ails yield to well-made

Postum

Be sure it's well boiled.

HOUSING DELEGATES VISIT THE EAST SIDE

Those Attending the National Conference See Tenement Improvements.

LUNCHEON AT ALDINE CLUB

Dirty Alleys Denounced by a Speaker as "Boulevards of the Abandoned"—How Baltimore Handles Them.

What this city has accomplished to reform tenement house conditions was inspected yesterday morning by the delegates attending the National Conference on Housing. In parties of ten they were conducted by Inspectors of the Tenement House Department through the east side and saw how the tenements erected before 1901 had ten dark rooms out of fourteen, while those put up after 1901 have windows in each room. Before 1901 airshafts 28 inches wide were considered to be all that was needed in the centre of a building. To-day there must be inner courts at least 12 feet wide.

The delegates lunched at the Aldine Club, in the Fifth Avenue Building, and short addresses were made on the problems of individual cities. Great stress was laid on the necessity of educating migrant tenants, and Miss Edith Abbott of Hull House, Chicago, made a plea for the newcomers. Many of them, she declared, were as much horrified at the dirt of their new surroundings as any one could be, and bitterly regretted the cleanliness of the European cities from which they came.

Frederick Law Olmsted read the first paper of the regular session in the hall of the Charities Building, Fourth Avenue and Twenty-second Street. He spoke of city planning, and urged the necessity of considering each city's problems in the light of its own circumstances. He declared that there was no hope of "Haussmannizing" the slums out of existence, and the only method lies in controlling the laying out of new quarters.

An adequate system of thoroughfares, he said, would encourage the adaptation of minor streets and blocks to the type of house needed by each locality, and any satisfactory city plan would reserve in each district enough open spaces for all its public needs when fully developed, including the admission of light and air to every room on every floor of an inhabited house.

In this connection Mr. Olmsted suggested that the spaces now open over the courts of houses and the portions of streets not needed for transportation purposes should be so combined as to be capable of development into one system. He favored also the provision of intermediate streets between the principal streets, which could be utilized and altered according to the conditions that might arise.

Andrew Wright Crawford of Philadephia declared that no city plan was satisfactory that did not give the workman a chance to buy his own home, and in answer to a question stated that he had never heard the necessity of workmen moving from place to place with their jobs quoted as an objection to their purchase of houses.

Frederick Tucker of New Rochelle spoke of the necessity for a new type of man for such posts as Health Officer, Building Superintendent, or City Engineer. He suggested that the conference bring the need of special training for these offices before the great educational institutions.

Alleys were dealt with by Mrs. Albion Fellows Bacon of Evansville, Ind., and she described them as "profane interjections in the sentence of a block." They are desirable if kept clean and well lighted, she said, but she drew a terrible picture of most of them as the "Boulevards of the Abandoned." She spoke of the vice-ridden men and women who congregate in the worst of them, and the garbage and ashes that are deposited in nearly all of them.

"The alley," she declared, "has its revenge on us. From it issue offensive odors and a plague of flies. In it the boys play in rough gangs, our future politicians and city fathers. We must lay bare its secrets. It's all very well to plant vines over ugly sheds and put trellises before ash bins. It would be better if these danger spots had bad odors that would warn us of their danger."

J. W. Magruder told how Baltimore had utilized its alleys by pulling down the fences and creating wide open spaces behind the houses, and Mr. Olmsted remarked that the difficulty was principally with private alleys, as those owned by the city could be properly controlled, lighted, and cleaned.

At the evening session Miss Emily W. Dinwiddie, a former secretary of the Tenement House Committee of the Charity Organization Society, now an Inspector of dwelling houses for the Trinity Church Corporation, spoke of what the landlord can do to influence the tenants of the lower classes to better conditions. She described the effect of leaky roofs, flooded cellars, and filthy hallways on those compelled to live among them.

"Some tenants," she said, "were apparently contented, but others resented being obliged to live in such a fashion. They said that the owner did not care what became of them so long as he got his money. They threw garbage into the court, dragged wood for fuel from the halls, broke the plaster and defaced the walls. Of course the landlord was angry and asked, 'What's the use of doing anything for such people.'"

With this Miss Dinwiddie contrasted what Miss Ellen Collins accomplished in Water Street. She took a tenement as bad as that described, cut windows into the dark hallways, renovated the house, and enlarged the back yards. Her tenants were peddlers, 'longshoremen, and ragpickers, but they appreciated what she had done for them and kept their flats as clean as they could. One election night a crowd of roysterers tried to carry off the cellar door for a bonfire, but a brawny Irishwoman stood in the doorway and defied them to do so.

Miss Dinwiddie also spoke of the ignorance among tenants, and admitted that the loss of life at fires often is much the result of tenants' negligence as the landlord's.

"Tenants," she said, "are not a faultless class, ready to grow wings, but it is not a matter of pride for New York to know that many of its newcomers learn here first of all what overcrowding means."

Tenement House Commissioner John J. Murphy described methods of law enforcement in this city, and put stress on the difficulty in discovering the names of the owners of tenements. The department, he declared, has not more than half the names. A great assistance in getting violations amended, he pointed out, was the necessity of doing so before a clear title could be given to the property or a mortgage renewed on it. Both he and Assistant Corporation Counsel O'Brien spoke of the good feeling existing between owners and the department.

Virgil G. Marani of Cleveland told of some of the obstacles met with in the Ohio courts. One Judge refused to admit that a building was a stable, although mangers were installed in it, on the ground that no horses had yet been put in, and any man had a right, put up mangers in his house. In another case, when it was complained that a billboard was too large, the court ruled that, as it was not endangering life, it was only a nuisance, and that the Board of Health, not the Building Department, must proceed against it.

SCOTCH DANCE WON CARNEGIE

Sends $100 for Children Who Stepped the Highland Fling for Him.

Andrew Carnegie has sent $100 to Miss Margaret Knox of Public School 15 as a token of his appreciation after some of the children of the Athletic Association of that school danced the Highland fling for him at the recent May Day fêtes. When the Principal asked them how they would like to spend the money the children voted 179 to 1 in favor of a trip up the Hudson. The one girl, who dissented at first, was afraid of seasickness, but upon being convinced that there wasn't any seasickness on the lordly Hudson, she made the vote unanimous. The children will go up to Newburg to-day on the Day Line boat Hendrick Hudson, returning on the Robert Fulton of the same day.

RAINFALL OF NO ACCOUNT.

It Wet People and Sprinkled Gardens, but Didn't Help Water Supply.

The rain that fell yesterday, while it was plenty for the purposes of postponing the polo game, was not enough to have any bearing upon the water shortage. You might have been drenched and your straw hat spoiled, and yet a visit to Forecaster Scarr in the Weather Bureau's new offices in Battery Place would have convinced you that the rainfall was not of much account.

"There is no use estimating the value of rainfall in its effect on the Croton watershed until you have had two or three inches of practically continuous downpour," said Mr. Scarr, "for anything less than that does not provide a run-off."

Such rain as that of yesterday morning, he explained, helps the gardens and it flushes the streets a little, but it does not affect the wells or the streams or the city's mains. The rain yesterday was pretty general, falling all over this city and vicinity, but it was a gentle rain.

Far from having a steady rainfall of two or three inches, up to 5 o'clock yesterday afternoon, there had not been a quarter of an inch fall this month. Far from having an unusual downpour to help make up for the long dry stretch, the rainfall for the first five days of June had been less than normal. It had been less than half the normal, in fact.

On June 1 the fall was .02 of an inch, on June 3 the fall was .01 of an inch, and yesterday the fall, up to 5 in the afternoon, was .21. That is a total of .24 of an inch, and the normal for the first five days in June is .53.

The tiny fall of June 1 was only the tail of the storm that came on the last day of May, when the fall was .54, but even including that the total fall for the last six days has been little more than three-quarters of an inch.

Water Commissioner Thompson hopes to have the first of his new inspectors for the prevention of water waste at work to-day. The Aldermen voted the appropriation some days ago, but there are civil service details to be observed.

LUMBER TRUST INQUIRY.

Evidence Laid Before a Special Grand Jury at Chicago.

CHICAGO, June 5.—A Federal investigation of conditions in the lumber industry, looking toward the prosecution of the alleged Lumber Trust, was begun to-day before a Special Grand Jury in the United States District Court. Three Chicagoans, Henry A. Sellen, Vice President of a sash and door company; Henry B. Munger, President of a door company, and George J. Pope, Vice President of a local lumber concern, testified.

Coincident with the opening of the inquiry, Oliver E. Pagan, a Government authority on indictments, arrived and began a study of the evidence said to have been gathered by Special Agents. The case is based on the theory that the various lumber dealers' associations and companies form a conspiracy in restraint of trade. The inquiry will affect only organizations of the Middle West, South, and West.

Among the points alleged by Government representatives are: That the associations have forced consumers to buy lumber products from "recognized" retail merchants; that wholesalers and manufacturers who have sold directly to consumers have been blacklisted and that consumers buying from manufacturers have met the same fate; that the purposes of lumber organizations have been to create lists of persons violating rules of the trade and to maintain strict rules governing the conduct of business.

SPEED INSPECTOR SPEEDED.

Ran Into a New York Man's Machine in Hackensack and Smashed It.

Special to The New York Times.

HACKENSACK, N. J., June 5.—Morris Heiney, a State Auto Inspector living at 233 New York Avenue, Jersey City, was speeding down Main Street here to-day, when he ran into a machine going through Essex Street. The Essex Street automobile was owned by Richard T. Stevens of 34 East Union Square, New York, President of the Japan Paper Company. Mr. Stevens and his wife, and also the Inspector, were thrown out.

Policeman Vreeland took the entire party to Police Headquarters. No complaint was made against Mr. Heiney or his driver, as Mr. Stevens said he would be satisfied if the driver settled for damages done his car.

Under Sheriff Heath had eye-witnessed the accident, and Mr. Heiney admitted the fault was his. It is his particular duty as inspector to see that speed ordinances are not violated.

MARRYING GIRLHOOD SUITOR.

No Longer Young, She Picks Him Out of 150 Applicants.

Miss Anna Scofield, housekeeper for Mr. and Mrs. Theodore F. Archer of 140 Union Avenue, Jamaica, is to be married next Sunday at the Archer home to a man she admired in her girlhood. Miss Sofield is no longer young, and the circumstances attending the marriage now are unusual. Through her employer's family it became known that Miss Sofield would like to be married.

This was made public through the newspapers, and every mail brought applications. One of the 150 or more applicants turned out to be Jacob Frederick Veit of Richmond Hill Circle, who had been attentive to her in early life. He again pressed his suit, which had been interrupted long ago by illness, to relieve which he went away.

STOLE THE WRONG CHILD.

Kidnappers Mistake Chauffeur's Boy for Grandson of Steel Manufacturer.

Special to The New York Times.

PITTSBURG, Penn., June 5.—Detectives are working on a clue to the men who attempted to steal Richard, the three-year-old son of Ralph E. Clemson, and grandson of D. M. Clemson, steel manufacturer, but by mistake carried off Ralph Benson, the three-year-old son of Ralph Benson, Mr. Clemson's chauffeur.

While the children were playing in the spacious yard of the Clemson home on Saturday, two men appeared and smothering the cries of the child disappeared with him in the shrubbery in the rear.

The kidnappers were misled by the similarity in the children's clothes. The Clemson boy stood in wide-eyed wonder and the men had made their escape before the nurse returned and found that the chauffeur's child was missing.

Searchers scoured the east end, and shortly afterwards the chauffeur's son was found in Centre Avenue, where he had been abandoned when the child stealers discovered his identity.

COLUMBIA Y. C. REGATTA.

More Than Fifty Entries for Saturday's Races on Hudson River.

Many champion motor boats of various classes are among the fifty-odd entries for the regular Spring regatta of the Columbia Yacht Club, which will be held on Saturday afternoon, starting at 2 o'clock, off the clubhouse at Eighty-sixth Street and Hudson River. In the high-speed class are Albert E. Smith's Edith II., inter-State title holder; James Simpson's Peter Pan IV., a new flyer said to be even faster than the previous winning Peter Pans; the Vita, which won the Southern championship in April at St. Augustine and is owned by J. Stuart Blackton, Rear Commodore of the Motor Boat Club of America, and a new hydroplane which was built especially for these races by Dr. H. Z. Pratt.

In the cruiser class are M. Frank Dennis's Bermuda racer, Caroline; Frank D. Gheen's Marblehead racer, Kitsix; another Marblehead racer, Spark II., owned by W. W. Brinckerhoff; J. H. Hoadley's Alabama, the Hudson River champion, Spindrift, and Dr. D. B. Brinsmade's winning Gracelda. The semi-high-speed class and the open boat class will bring out some new boats.

The races for all but the high-speed boats will be run over a triangular course in full view of the clubhouse and of all who care to use the park wall along Riverside Drive as a free grand stand. The high speed boats will run to Ardsley and return, about 30 knots, finishing in front of the clubhouse.

Spring regatta day is also opening day at the Columbia Yacht Club. The club will go formally into commission at 2 o'clock just before the races start, when the colors will be raised. Commodore Porter will receive on the flagship, a military band will play [illegible] during the afternoon [illegible] there will be dancing.

OFFERS A SOLUTION OF TRUST PROBLEM

Lawyer Page Finds in Judge Gary's Testimony a Remedy for Evils Complained Of.

GOVERNMENT TO FIX PRICES

All Rests Then with Readiness of Corporations to Acquiesce and Exercise No Unlawful Restraint.

A possible solution of the trust problem has been found by William H. Page of the law firm of Page, Crawford & Tuska after reading E. H. Gary's testimony before the Stanley House Committee, which is investigating the United States Steel Corporation. Mr. Page says that voluntary submission by the big corporations to Government regulation settles the vexed question in a few months for those who are ready to acquiesce, as Judge Gary said the Steel Corporation was ready to do.

On the other hand, says Mr. Page, National incorporation, if provided by Congress, and the reorganization necessary under it, would necessarily be tedious. The processes, he says, would require too many consents of stockholders and too much approval from too many quarters.

Submission to regulation of prices, Mr. Page adds, is within the ordinary powers of the Directorate of a corporation, and as a matter of administration it has power to consent to an acceptance of prices fixed by the Government, even if it be coupled with submission to the power of free investigation by its officials.

"If Congress will designate a tribunal and give it the necessary powers," says Mr. Page, "it is then up to the leading business judgments of corporations to take advantage of the opportunity thus afforded. Such legislation would be a violation of no principle of the Sherman act and improper practices in competition under it could be as directly and effectually prevented as before.

"Whatever view may be taken of Judge Gary's theory the application of it in conjunction with the continued enforcement of the Sherman act comes nearer to a solution of the trust problem than anything else which has been suggested. While it is not understood that the Gary theory proposes to substitute rate or price regulation for the enforcement of the Sherman act, it is to be assumed that after a price for a given corporation has been fixed by the Government and has been adhered to by the corporation as from time to time regulated by the Government, the company will not be subjected to prosecution as long as it indulges in no improper practices to restrain trade within the meaning of the Sherman act, nor will its size and power alone and as such make it by reason of this single fact an infraction of the statute. On this subject we assume there is and can be no difference of view.

"It is, of course, assumed to be proposed that regulation of prices will allow a reasonable return on existing capitalizations, and it is true the effect of reasonable return upon existing capitalizations of industrials would amount to a very substantial sum to the owners of the properties. The owners of the properties, however, are widely distributed through the people at large as stockholders and are not altogether in the hands of the original promoters or a few gigantic capitalists as is popularly and oftentimes assumed to be the case. In the United States Steel Corporation the stockholders some time since were said to exceed 50,000 in number and presumably they much exceed that number now.

"But whether the capitalization thus to be benefited be in the hands of the many or the few, it is of relatively small consequence when compared with the amount which the capitalizations of industrials in this country are destined to reach in the course of the next fifty years, and the importance to the entire American people that the basis of this greater fabric shall be one which may be governed and controlled by machinery so simple and a rule so clear that the public can comprehend its working and see its effect in dollars and cents and in the price per yard or pound or otherwise as the case may be.

"This is true in case of rate regulation as shown by the current illustration of the Bell Telephone Company and the steam railroads. It cannot be true with anything like the same degree of concreteness, definiteness, or precision in case the same result be sought to be indirectly accomplished through reorganizations and investigations based upon the analysis and determinations of courts upon the complexities of infinite and indefinite questions of corporate law and procedure.

"The course to be now pursued by the Government means something more than internal prosperity of capital and labor within the United States. It has a direct bearing upon the development of the internal resources of the country.

"The natural resources of South America, Africa, and Asia are with each succeeding year brought to the attention of the American investor with an increasing interest. If uncertainty of conditions at home in the United States halt the investor in the investment of new money within its territory, following the law of financial gravitation, new money will seek its outlet in other countries, and in that event cannot, of course, at the same time be employed in developing the resources of the United States. All delay in the removal of obstacles which will give the investor confidence so he may feel that he will know where he will come out if he invest money in new enterprises are both directly and indirectly a source of distinct economic disadvantage both to her territory and to her citizens.

"Whether or not the United States Steel Corporation and its affiliated companies intend to be understood as accepting the view that the Sherman act may continue to be enforced in connection simultaneously with the enforcement of rate regulation is immaterial. The fact remains that in one form or another the Gary theory can be accepted and the Sherman act be continued in effectual enforcement at the same time."

MITTEN IN TRANSIT BOARD.

Tells Philadelphia Car Men Wages Will Be Increased as Agreed.

PHILADELPHIA, June 5.—New blood under the directing hand of Thomas E. Mitten of Chicago was infused into the Philadelphia Rapid Transit Company today, when five new Directors were elected, who will represent the Stotesbury interests in the reorganization of the corporation.

The new Directors are E. T. Stotesbury and Horatio G. Lloyd of Drexel & Company; C. S. W. Packard, a local financier; Charles E. Ingersoll, a Director of the Pennsylvania Railroad Company, and Mr. Mitten. The retiring Directors include P. A. B. Widener, George D. Widener, and J. B. Parsons, former President of the company.

In a statement issued to-day Mr. Mitten says the company will adhere to the agreement made with the motormen and conductors for a half cent an hour increase each year until 25 cents an hour is reached. He further stated that the company hoped to increase the wages to 28 cents an hour in 1915.

DR. FAUNCE'S ADVICE TO BOYS

Tells Them to Look Higher Than Business and Money Making.

Dr. William H. P. Faunce, President of Brown University, gave some advice to the 1,600 boys in the assembly room of the Stuyvesant High School at First Avenue and Fifteenth Street, yesterday. Several of the boys from this school are preparing to enter Brown University, and some of the teachers are from that university. Dr. Faunce told them of a visit a young man made to a leather merchant in the "Swamp," in order to get him to subscribe to a fund for the purchase of paintings for the Metropolitan Museum of Art. He said to his visitor: "You see that piece of leather on the wall? Well, I'd rather look at that piece of leather than at all the paintings ever painted."

Then Dr. Faunce told of a New York club member, a man of millions, who is known from one end of the country to the other, and who had said to him:

"I consider my life a failure."

"Every one thinks your life an astounding success," Dr. Faunce replied. But the rich man complained that he had given his life to business until he had lost interest in better things.

Dr. Faunce told the boys to look higher than the wealthy leather merchant and the rich club man, and to avoid their example.

WRECKED AUTO IN A LOT.

New Yorker's Car Found at the Foot of a Steep Hill in Summit, N. J.

Special to The New York Times.

SUMMIT, N. J., June 5.—A wrecked automobile, the license tag of which indicated that it was the property of Robert J. F. Schwarzenbach, a dealer in silks at 472 Broome Street, New York City, was found to-day in a lot at the foot of a steep hill on Springfield Avenue, this city. How it got there the police have been unable to learn.

The right front wheel of the car was gone, with the running board and the mud guard on that side. It would be possible, the police say, for the car to be hurled to the position it occupied when found, but hard to believe that any one in the car could escape injury if that happened.

At the home of Mr. Schwarzenbach, 471 Park Avenue, it was said last night that he was in the auto with his chauffeur when they met with a mishap at the foot of the Springfield Avenue hill in Summit. Neither was seriously injured, but how the accident occurred was not learned.

NEW DOCKS OPPOSED.

23d Street Association Objects to Little West 12th St. Location.

The Twenty-third Street Improvement Association met yesterday afternoon in Walter Stabler's office, at 1 Madison Avenue, and expressed opposition to the proposal of the Dock Department, to build two 1,000 foot docks at the foot of Little West Twelfth Street. A committee was appointed to represent the association at the meeting of the Sinking Fund Commission on June 14, when the proposal will be discussed.

"The docks," said Mr. Stabler, "would destroy both the new Washington Market and the Gansevoort Market. They also would make it necessary for the city to build a new Washington Market somewhere else. Our proposal is to have the docks built in West Twenty-third Street, north of the disused Erie Ferry. There is plenty of room there for the docks as the property facing the river is not occupied by valuable buildings."

The association requested its members to get as many as possible of the Twenty-third Street merchants to keep their windows illuminated until 11 o'clock as is done on some of the other streets. The city has promised a stronger lighting for the street when the street is widened.

ACTORS CHASE SIDNEY DREW.

Drag Him from the Train at Denver—Salaries Unpaid, They Charge.

Special to The New York Times.

DENVER, Col., June 5.—Sidney Drew, who was the headline attraction at the Orpheum last week, was dragged from a Union Pacific train by the members of his company as he was leaving town on Sunday night. The actors insisted that Drew had not paid their salaries and was leaving them stranded here. Drew said he was merely fleeing for his life because the actors were trying to kill him.

Mr. and Mrs. Drew closed their tour of the Orpheum circuit here on Sunday night and planned to go direct to New York. The members of the company, three men and a young woman, say their contracts called for transportation back to New York. When they went to Drew's dressing room after the performance to receive their salaries they say only part of their pay was offered and that transportation was refused. They assert that Drew covered them with a revolver and they retreated in haste.

Meanwhile Drew had called a taxicab, but when he tried to leave the men in his company met him at the door. One of them, Drew charges, chased him a block with a carving knife. He got to the train, but they caught him there and dragged him off. Drew says he will sue them for damages.

BIG STRIKE IN VANCOUVER.

4,000 Building Trades Employes Out, as Well as Telegraph Linemen.

VANCOUVER, June 5.—Four thousand men, representing all the building trades in Vancouver, quit work to-day, but the city is not tied up, as the street railway men refused to join the strike. However, the situation is made serious by the strike of all the linemen of the telephone and telegraph companies.

The wires of the street railway company were cut in the suburbs, but were quickly repaired.

PASSENGERS FOR EUROPE.

Some of Those Sailing To-day on Kronprinz Wilhelm and Potsdam.

The transatlantic steamships sailing today and some of those booked to depart on them are:

KRONPRINZ WILHELM, (Bremen)—Mr. and Mrs. G. Arentz, Jr., George Henry Binney, Mr. and Mrs. William H. Bliss, Walter Burke, Mr. and Mrs. Jesse L. Boynton, Mr. and Mrs. R. B. Carnahan, Jr., H. P. Case, Mrs. Elsie von Dam, Joseph Dickson, Russell Duane Baron von Ende, Mr. and Mrs. K. George Falk W. S. Hoyt, Dr. and Mrs. Theodore C. Janeway, Mr. and Mrs. Edwin H. Lamberton, Prince Franz von und zu Lichtenstein, Alexander Martin, Mr. and Mrs. John Ward Myers, William A. Nash, C. L. Panter, Col. and Mrs. William Brooke Rawle, Mr. and Mrs. W. H. Singer, Miss Rosalie Spang, Mr. and Mrs. William B. Thompson, Mr. and Mrs. D. A. Tower, and Stanley R. Walker.

POTSDAM, (Rotterdam)—Mr. and Mrs. Frank T. Abbott, Miss M. D. Avis, Miss L. W. Browne, Mrs. H. Budlong, Mr. and Mrs. John H. Bernhard, Miss Burnside, Miss A. A. Chamberlain, Miss Grace C. Clarkson, Mr. and Mrs. E. L. Cooper, Mr. and Mrs. George Crawford, Mrs. W. M. Duff, Mrs. A. R. de Milt, Mrs. L. P. Evans, Mr. and Mrs. A. L. Falk, E. J. Gannon, Miss M. Winifred Hall, Miss C. Hoe, Miss Virginia Roberts, Judge and Mrs. Seth Shepard, Charles W. West, and Capt. and Mrs. S. E. Young.

Wm Vogel & Son

MEN'S "HAIR LINE" SUITS, SPECIALLY LOOMED FABRICS IN BLUE, BLACK, BROWN, GRAY AND TAN, WITH HAIRLINE AND PENCIL STRIPE PATTERNS, HAND TAILORED IN ENGLISH & MODIFIED MODELS, $20.00 TO $40.00

WM. VOGEL & SON
TIMES SQUARE
Broadway at 44th Street

THEIR HONEYMOONS IN MISSION FIELDS

Brides and Brides-to-Be Meet at a Missionary Dinner at the Plaza.

EXPERIENCES OF WORKERS

One Woman Tells of Encounters She Had in Fifteen Years Spent in Darkest Africa.

Missionaries who are just about to start for foreign lands and some who have come back home on leave were entertained at dinner last night at the Hotel Plaza by the Presbyterian Union of New York. In the three hours of speechmaking many interesting stories were told of work among the benighted peoples at the far ends of the earth.

It was an educational evening for the missionary folk, especially for the younger ones who will leave for their new fields of endeavor in the next few weeks. It was especially interesting for the several young men and women missionaries who will be married before they sail for foreign lands, and there were five of these engaged couples on hand, each pair assigned to the same mission field, the church authorities having been apprised of the engagements before the assignments were drawn up.

One of these couples, the Rev. D. Coe Love of McCormick Seminary and Miss Mary A. Ferguson of Wooster University, will go to Africa. Another, the Rev. John G. Sutz and Miss Ada S. Helmsing, will also start life together in the African field. To China will go Kenneth K. Thompson and Miss Bernice G. Archer. The Rev. William H. Hezlep and Miss Sophia D. Craighead will go to India, while the Rev. Charles R. Murray and Miss Grace M. Smalley will go to Persia. Besides these there were several bridal couples at the dinner.

In addition to the outgoing and incoming missionaries several guests occupied seats of honor at the dinner. Among them were the Rev. Dr. John Fleming Carson, Moderator of the General Assembly, and Mrs. Carson; the Rev. Dr. John Henry Jowett, the new pastor of the Fifth Avenue Presbyterian Church, and Mrs. Jowett; the Rev. Dr. William Hiram Foulkes of Rutgers Church and Mrs. Foulkes, and the Rev. Dr. Malcom J. MacLeod of St. Nicholas Reformed Church, and Mrs. MacLeod.

Theodore W. Morris, President of the Presbyterian Union, presided and made the address of welcome. The Rev. Dr. Stanley White, Secretary of the Presbyterian Board, told the diners that the church was sending out this year the largest number of missionaries in the history of the Presbyterian Union. One hundred and one men and women are leaving for foreign fields, he said.

Several of the missionaries, who are on furlough, told of their experiences at their last mission stations. One of these, Mrs. W. C. Johnson, who returned recently from the interior of Africa, where she served for fifteen years, told of the white woman's troubles among the natives.

"Fifteen years ago, when I went to the heart of Africa," said Mrs. Johnson, "the conditions were rather remarkable. The first white woman to reach the country was greatly admired by the natives.

"'Open your mouth so we can see the brass,' they would say, and 'Take down your hair.' They did not seem to mind the fact that it required quite a while to put up one's hair again.

"The first white man was also a subject of curiosity. 'How much did you pay for your wife?' some of the native men would ask. And when told 'nothing' they would express great surprise and exclaim 'What, not even a fish-hook?' or 'You must have stolen her.'

"The native men soon began to think that the white woman was a bad example for the black woman, owing to the fact that the white woman did not do the heavy labor that the black woman did and that the white woman was always carried over streams and other dangerous places by her husband.

"And the white man was greatly admired by the African women. Proposals of marriage have been made by the black women right in front of the white man's wife. They could not get used to the fact that the white man could have only one wife. It was a regular circus when a white man came along. The black women would cry out, 'Oh, I'm going to marry a white man,' and then the fun would begin. One of the disappointed black women once asked me if there were any more white men in America. Conditions have somewhat changed there now, however."

Dr. A. C. Chamberlin Critically Ill.

Special to The New York Times.

WASHINGTON, June 5.—Dr. Austin C. Chamberlin, Secretary General of the Supreme Council Scottish Rite Masons, southern jurisdiction, and Inspector General for Texas, lies at the Scottish Rite Temple in this city critically ill from apoplexy, with which he was stricken Monday. Dr. Chamberlin rallied somewhat this afternoon, but his physicians hold out little hope for his recovery on account of his advanced age of 70 years. He was married here last August, for the third time.

The back fits as perfectly as the front—the smooth, unruffled, non-bunching

TRADE Emperor MARK

GOLD LABEL SHIRT

Staunch materials, fast colors, best grade ocean pearl buttons. Exclusive Patterns

EMPEROR RED LABEL SHIRTS $1.50 UP
Phillips-Jones Co., 502-504 Broadway, N. Y.

The Man in the Tower

WHAT does the style glass reveal as the cause of the New York man's well-groomed appearance?

The Everlasting No put upon every provincial tendency.

Throttling every inventive symptom of a designer of clothes.

Making him follow the lead of men of taste and their exclusive tailors.

That is the inspiration of Weber & Heilbroner's ready-to-wear clothes.

Whether it be a two-piece flannel suit at $20 or $25, a light Summer suit for business at $20 to $40, or flannel trousers at $5.50.

The materials are those which the good tailors use—not those used by other manufacturers.

The suits are individuals—made for men who insist upon being individuals.

Which means New Yorkers of spirit and out-of-town men who like that atmosphere.

The belt is the equator of style.

It fittingly finishes or mars the street or the lounging-suit.

We have picked the Knothe Belt as the best thing of the sort in this hemisphere of fashion.

Girded with it a man of taste may be coolly comfortable in mind.

Good saddler-strap belts from 55 cents—crown or square harness buckles that will not tarnish.

Others—including seal, pigskin and elephant hide—up to $2.50, with the same commendable lack of decoration.

Soft and pliable in finish, in consonance with all our hot weather haberdashery.

Weber and Heilbroner
Nine Stores
Clothes at 3 Stores marked with Star.
150 Nassau* 58 Nassau 27 New* 20 Cortlandt 146 Broadway
369 Broadway 757 Broadway 1185 Broadway
42nd and Fifth Avenue*

Lakes Winnipesaukee and Sunapee of New Hampshire

Land and Water Sports

Ashore—Golf and Tennis, a long woods tramp, a mountain climb, a glorious drive.

Afloat—Sailing, canoeing and motor boating—fishing with a sure catch for the day's end—splendid bathing.

Hotels, Cottages, Farmhouses where you're content in the bracing mountain air with soft lake breezes—with days of activity or idleness—nights of perfect sleep.

Helpful Literature

[illegible]

NOTE THE ACCESSIBILITY

[illegible]

THE NEW ENGLAND LINES

WALDO CREATES A NEW VICE SQUAD

Names of Men Who Are Expected to Clean the City Are Not Revealed.

THREE CAPTAINS SHIFTED

Holahan Goes to Adams Street and May Again Become Chief Brooklyn Inspector—Change at Coney Island.

Police Commissioner Waldo gave orders yesterday for his first general shake-up in the department aside from his recent dissolution of ex-Deputy Commissioner Driscoll's Vice Squad. Incidentally, yesterday's orders provide for a new vice squad.

Three Captains are shifted about in Brooklyn precincts, and one Lieutenant, four Sergeants, and forty patrolmen go from the Harbor Squad to various precincts throughout the city. Two Lieutenants, two Sergeants, and eighty-seven patrolmen are ordered to the Detective Bureau to create the new vice squad.

Commissioner Waldo also modified two general orders which were created by Gen. Bingham when he was Commissioner. The first of these, known as Rule 29, was practically rescinded a few days ago by an order of the new Commissioner. It provided that every member of the force should be photographed with and without his hat on his entrance into the department, and again at intervals of three years. Commissioner Waldo said yesterday that his order apparently rescinding this rule had been in error, as his intention had been merely to abolish the subsequent photographing of members of the department after their first photographing on entering the department. Rule 33, which obligated a policeman making an arrest in any precinct to report the case to his home precinct, was changed by yesterday's orders so that hereafter the full particulars of an arrest will be reported at the precinct in which the arrest be made and the case will be handled in this precinct.

Both these latter rulings met with instant approval in the rank and file, who always have objected to the photographing and who realized that their work would be lightened by the revision of Rule 33.

In the transfer orders only the names of the three Captains were made public. They are Capt. Thomas Murphy, Capt. Matthew Robinson, and Capt. George R. Holahan, formerly Borough Inspector of Brooklyn and Queens. Capt. Murphy leaves the Adams Street Station for the Coney Island precinct. Capt. Robinson surrenders Coney Island to take charge of the lower Flatbush Station, while Capt. Holahan leaves the latter place for the more important command of Adams Street.

The Adams Street Station is considered the Tenderloin station of Brooklyn, so far as Brooklyn has a Tenderloin worthy of the name. Capt. Holahan's transfer there was considered last night by members of the force to be an expression of Commissioner Waldo's confidence in him. Holahan was reduced from his Borough Inspectorship by Commissioner Cropsey. He had been in command in Brooklyn at the time of the Grand Jury investigation of Coney Island last Fall, which resulted in the dismissal of Inspector O'Brien. It was suggested that Holahan's transfer might be a forerunner of his subequent return to the Inspectorship of all Brooklyn.

The transfer away from Coney Island of Capt. Robinson was not so easily explained by the old-timers about Headquarters. Robinson generally has been considered an honest and efficient officer. It was recalled, however, that Inspector Dooley recently has had some twenty detectives at work in Coney Island seeking evidence with the avowed purpose of keeping Coney Island absolutely clean this year. So far Inspector Dooley has declined to make public the results of his men's work, and up to date there have been no applications for warrants in the Coney Island Court. Nevertheless it was suggested last night that Inspector Dooley's investigations might have disclosed ground for reflection on the police conditions on the island. Capt. Murphy's transfer there was considered as an opportunity for him to make a name for himself.

The transfers out of the Harbor Squad probably resulted, it was suggested, from recommendations of Capt. Matthew McKeon. McKeon formerly was in the navy and only recently was put in command of the marine service.

The personnel of the new vice squad was carefully kept secret. The names of none of the men transferred into Headquarters were made public, although it was acknowledged that Capt. Edward P. Hughes, recently brought down from the East Sixty-seventh Street Station, would be in command of the squad, which will have charge of all raiding in the city, and is expected to clean the city of all kinds of resorts as well as gambling.

STOLE FOR A SPIRIT LOVER.

So Said Miss Earl, Who Claims Earle of "Affinity" Fame as Relative.

Intimating that a prison term might cure Miss Jean Earl's desire to steal jewelry to keep the favor of a supposed admirer in the spirit world, Judge Fawcett, in the County Court, Brooklyn, yesterday sentenced her to serve eleven months and twenty-nine days in the penitentiary. She was convicted of the theft of two diamond rings from Mrs. Mae Barcalow of 11A South Portland Avenue. Miss Earl pleaded guilty to the charge of grand larceny in the second degree.

This is the woman who claimed relationship some time ago to "Affinity" Ferdinand Pinney Earle. She boarded at the South Portland Avenue address when the rings, valued at $320, were stolen. Two other rings containing imitation gems and resembling Mrs. Barcalow's property, even duplicating initials engraved on the originals, were substituted for them. The complainant did not discover the theft until she took the substituted rings to a Manhattan jeweler to be cleaned.

Judge Fawcett characterized the woman as a clever crook. The probation officer of the court told him that Miss Earl had said she belived that she owed allegiance to some man in the spirit world, and that the only way in which she could show her devotion to him was to steal.

NO ONE TO REGISTER VOTERS.

Officials Refuse to Serve Owing to Legal Tangle Over Negro Vote.

ANNAPOLIS, Md., June 5.—A unique situation exists here with regard to the registration of negro voters for a municipal election next month. The last Legislature passed an election law for this city containing the so-called "grandfather" and property qualification clauses designed to disfranchise negroes in elections for local officials, and the heavy negro vote was practically eliminated at the last election.

The negroes appealed to the United States District Court, which decided that the law is unconstitutional and the Registers are liable for damages. The case was taken to a higher court, where it is pending.

To-day was the first of three days for registration and the registers, who faced an infraction of the State law if they registered more than half a dozen negroes who could comply with the law, or a possible violation of the Federal constitution if they refused to do so, neither qualified nor put in an appearance at the places of registration.

Need More Cars for Orphans.

Acting Secretary F. D. Stidham of the Orphans' Automobile Day Association of New York states that unless fifty more automobiles are contributed to the already large number of cars pledged to carry the thousands of orphans of this city to Luna Park, Coney Island to-morrow, 250 or more little ones must be left behind. Such an occurrence would be exceedingly regretted, as the association has striven hard to leave no little "tot" behind this year. Anyone wishing to leave his car at the disposal of the unfortunate children may notify F. D. Stidham, Room 405, Thorofare Building, 1,777 Broadway.

ARMY OFFICERS TO RACE.

Two Days' Series of Flat Events and Steeplechases at Belmont Terminal.

Belmont Park Terminal will be the scene on Thursday and Saturday of this week of the annual race series of the United Hunts Racing Association, the stewards of which will be Gen. Frederick D. Grant, Capt. E. B. Cassatt, and August Belmont. Seven events are carded for each day, including both flat races and steeplechases.

Chief among the latter will be the Mounted Service Cup for horses which are the property of the United States Government, or of officers of the United States Army. Capt. E. B. Cassatt will present to each of the riders of the three placed horses a piece of plate. This race will be run on Thursday and will be over a distance of about two miles on the flat, and horses are to be ridden by United States Army officers in Summer dress uniform.

On Saturday the Remount Cup Steeplechase, about two miles over a brush course, will have as starters animals owned by the Government or by officers of the United States Army, to be ridden by officers of the army.

For the first named event the following horses have been nominated: United States Government's Tampico, Knight of Elway, Dalny, Tony Lass, and Timberloss; Capt. G. T. Langhorne's Rosemont, Lieut. E. St. John Greble, Jr.'s, St. Angelo and Virginia; Lieut. C. K. Rockwell's Matabon and Great Kahn; Lieut. R. G. Alexander's Metaphor, Capt. R. G. Paxton's Colored Lady, Lieut. W. J. Scott's May Lee, Lieut. L. C. Harkness's Atha, Capt. Frank Halstead's Hal Day, and Capt. A. C. Gillen's Emma Halle.

In the steeplechase the entries are: Capt. Guy Cushman's Marmion, Lieut. L. C. Harkness's Atha, Lieut. C. K. Rockwell's Great Kahn, Lieut. E. St. John Greble, Jr.'s, Virginia and St. Angelo, Capt. G. T. Langhorne's Rosemont, and the United States Government's Timberloss, Toney Lass, Dalny, Knight of Elway, and Tampico.

Weights for the principal events on Thursday follow:

Galloway Handicap; about six furlongs.—Booger Red, 168 pounds; Nattie Bumppo, 159; Sir Gaze, 151; The Thief, 150; Emma Halle, 148; Culvert, 148; Briareus, 143; Norwood, 143; Jack Cade, 142; Intrigue II., 138.

The Hempstead Open Handicap Steeplechase; about two miles, over a brush course.—Dinna Ken, 160 pounds; Hylda, 158; Waterspeed, 155; Ontario, 152; Gold Plate, 150; Bishop, 144; Gun Cotton, 142; O. K., 140; Bolando, 138; Speculator, 134; Supplement, 134; Leopardstown, 133; Carmagnole, 130.

Essex Hunt Handicap Steeplechase; bona fide hunters; about three miles, over a post-and-rail course.—Diana, 170 pounds; Maple Leaf, 164; Carmen, 160; Essex B., 156; Frank Stagg, 156; Dolly Spanker, 155; Tyosa, 154; Stripling, 152; Nuit Blanche, 151; Butwell, 150; Magnella, 148; Marmion, 146; Battieta, 145; Felix Isman, 135.

WOMAN'S GOLF RECORD.

Mrs. Barlow of Philadelphia Qualifies at Brae Burn in 85 Strokes.

NEWTON, Mass., June 5.—The record competitive score of 85, made by Mrs. Ronald H. Barlow of the Merion Cricket Club of Philadelphia early to-day in the first round of 18 holes for the championship of the Woman's Western Golf Association, at the Brae Burn Country Club, was never endangered during the day. Mrs. Barlow had a lead of 8 strokes over her nearest competitor, Miss K. C. Harley of Boston, former National champion, and Mrs. E. H. Fitler of Philadelphia, and 9 strokes better than Miss Fannie C. Osgood of Boston, present Eastern title holder. The scores:

Mrs. R. H. Barlow, Merion Cricket, Philadelphia, 85; Miss K. C. Harley, Fall River, Boston, 93; F. W. Bathelder, Weston, Boston, 94; Miss F. C. Osgood, Country Club, Brookline, 94; Mrs. C. F. Fox, Huntington Valley, Philadelphia, 95; Miss Irene Richards, Philadelphia Cricket, 96; Miss H. S. Curtis, Essex, Boston, 99; Miss F. McNelley, Merion Cricket, Philadelphia, 104; Miss G. Gilbert, Huntington Valley, Philadelphia, 105; Miss C. I. Duncan, Brae Burn, Boston, 108; Mrs. E. H. Fitler, Merion Cricket Club, Philadelphia, 93; Miss G. Semple, Wollaston, Boston, 95; Mrs. G. W. Roepe, Brae Burn, Boston, 100; Mrs. A. P. Chase, Oakley, Boston, 105; Miss K. F. Duncan, Brae Burn, Boston, 106; Mrs. A. McGregor, Oakley, Boston, 108; Mrs. G. L. H. Converse, Brae Burn, Boston, 108; Miss E. G. Hood, Philadelphia Cricket, Philadelphia, 109; Mrs. C. W. Frishmuth, Philadelphia Cricket, Philadelphia, 109; Mrs. M. Work, Huntington Valley, Philadelphia, 113; Mrs. J. Akeroyd, Merchantsville Field, Philadelphia, 118; Mrs. F. G. Davis, Brae Burn, Boston, 101; Miss M. Thomas, The Country, Boston, 102; Miss D. Crosby, Brae Burn, Boston, 102; Mrs. W. S. Hilles, Wilmington, Philadelphia, 103; Mrs. F. MacDonald, Brae Burn, Boston, 103; Miss Grace Paine, Weston, Boston, 103; Miss E. Freeman, Fox Hills, New York, 104; Mrs. E. F. Aldrich, Brae Burn, Boston, 104; Miss E. Chandler, Huntington Valley, Philadelphia, 105; Mrs. L. Fowle, The Country, Boston, 107.

Mrs. C. B. Shirley, Brae Burn, Boston, 113; Mrs. W. L. Crocker, Brae Burn, Boston, 114; Miss A. D. Rogers, Chestnut Hill, Boston, 114; Miss E. Levi, Brae Burn, Boston, 115; Mrs. W. C. Johnson, Wollaston, Boston, 115; Miss G. Smith, Brae Burn, Boston, 115; Miss F. D. McCarthy, Commonwealth, Boston, 115; Mrs. B. S. Pormar, Chestnut Hill, Boston, 116; Miss E. Fitz, Essex, Boston, 116; Mrs. G. D. Clapp, the Country, Boston, 116; Mrs. H. North, Allston, Boston, 118; Miss A. Smith, Brae Burn, Boston, 120; Mrs. F. E. Edwards, Commonwealth, Boston, 121; Miss C. Righter, Brae Burn, Boston, 122; Miss G. Edlefsen, Commonwealth, Boston, 123; Miss B. Stevens, Lexington, Boston, 125.

JERSEY'S ATHLETIC STADIUM.

Company Formed to Conduct Contests on Extensive Plans.

The Metropolitan Speedway Association filed articles of incorporation yesterday with the County Clerk of Jersey City. Its object is to conduct races, contests, exhibitions, and shows with automobiles, motor cycles, balloons, airships, horses, bicycles, and pedestrians. The capital is placed at $1,000,000, divided into 10,000 shares of $100 each, $250,000 preferred, and $750,000 common stock.

The office of the company is at 15 Exchange Place, Jersey City, and the incorporators are A. L. Oliver, Charles E. Collard, Addison Johnson, Frederick Dunham, William Hankeurn, George Paddock, Thomas H. Williams, and Henry Runyon, all of whom gave the company's office as their address. It is understood that the company will construct a stadium on the meadows between Jersey City and Newark. At present the incorporators will not discuss their plans.

CLOSE CALL FOR AVIATOR.

Bert Heinrichs Comes to Grief in New Monoplane Quickly.

Special to The New York Times.

BALDWIN, L. I., June 5.—Bert Heinrichs of this place escaped death by a narrow margin yesterday in a monoplane of his own make. Arthur Heinrichs, who is associated with his brother, was on the field at the time the accident occurred.

The machine is of the Blériot style with the exception of an auxiliary rudder and lifting plane. It had risen to a twenty-foot height and appeared to be going well when it began to lurch and fell with a crash to the ground.

The foot length of the paragon propeller shot into the air a distance of 200 feet, and in its fall missed Heinrichs's head by a few inches. His arm was badly cut and bruised and the machine generally damaged. The Heinrichses are not discouraged, and will try again.

Sheffield Boys as Managers of Sports.

NEW HAVEN, Conn., June 5.—As an outcome of the recent demand of the students of the Sheffield Scientific School at Yale, which was turned down by the academic body, that they be given managers or assistant managers of the baseball, football, and track teams, they were allowed to-night to select those officers for the baseball and track teams of the incoming freshman class. The following were selected from 1913S.: Manager of 1915 baseball team, Benjamin Harward, Butte, Mon.; assistant manager, W. T. Ketcham, New York City. Manager of track team, F. C. Dows, Cedar Rapids, Ia.; assistant, R. S. Stewart, Trenton, Mo. It is understood that if these men make good the Scientific School may have the opportunity later of selecting officers for the major teams.

Sweeney Defeats Hartzell with Cue.

The handicap three-cushion tournament for members of the Yankees opened last night at Doyle's Billiard Academy with a game between Ed. Sweeney (6) and Roy Hartzell (3.) Sweeney was the winner, 25 to 18. Hartzell made a high run of 3. Chase and Valentin will oppose each other in to-night's game.

TOO WET TO PLAY BIG POLO MATCH

Americans and Englishmen Postpone Second Game at Westbury Until To-day.

With the almost absolute necessity for the second postponement of the international polo series, caused by an incessant downpour during yesterday morning, adjournment was made by the committee in charge until this afternoon, when the second match will be played, weather permitting, of course.

The Polo Association officials delayed action until well after the noon hour, as it is incumbent upon the Englishmen to finish the series by Friday at the latest, which will be the time of the third match, if such is necessary, and which must really be the time if the challengers win to-day's game.

Members of the English coterie of players were inclined to bemoan the fate which necessitated a second postponement, which would make the intermission—if they should win—just half the period they desired for their ponies, which they feel cannot "come back" within such a limited time.

Aside from a desire to win, their chief concern is to make the ship on which they have made arrangements for passage in order to get to England, so as to participate in the Coronation of King George, to which they have been commanded—all being officers in the English Army—by Lord Kitchener, and to whom they must report by June 17, so as to be ready for the festivities on June 22.

On this account, from their standpoint, it will be impossible for them to play on a later date than Friday, if the matches run over to that time.

Captain Cheape looked over the playing ground and agreed that it would be useless to attempt to go through with a game under such disadvantageous conditions, as it would be dangerous to both players and ponies, as well as unfair to those who had bought seats for what might be the deciding game.

It was recalled that matches have been played under worse conditions than those which prevailed prior to the announcement of postponement, but they had not been for such a high stake as the International Cup.

During mid-afternoon and several hours after the storm had ceased, both teams had their ponies galloped over the turf, while the players kept their hands and eyes in shape with some leisurely swats at the ball. No liberties were taken, however, in the matter of extreme riding, as all wished to forego any chance of an accident.

There was little or no talk about a change in the make-up of either team, and the intention last night was that the quartets would go on the field to-day hooked up as they were last Thursday.

There is an undercurrent of opinion that the Americans will have a more wholesome regard for the ability of the challengers in to-day's match than they had on the occasion of their last meeting. It is agreed by all in the Meadow Brook camp that the visitors rather put one over by their unexpected strength and that the home players will have to be up and doing if they want to make the series two games straight.

In order to accomplish this much-to-be-desired end, it is the intention of the Meadow Brook quartet to pay considerable attention to their defense and not permit their opponents to penetrate it almost at will, as evidenced by their many tries for goal, which, fortunately for the Americans lacked the proper direction.

Practically the same ponies as were used in the initial match will be the mounts of the players in to-day's game. It developes that a goodly number of the ponies used by the Americans on Thursday were bred in the United States and several of them were played in the Hurlingham match in 1909, when the cup was brought back to this country.

It was decided that in case the Americans win to-day that a special match will be played on Friday between two teams, consisting of four foreigners, Englishmen, who have not been seen in competition here, four natives, two of whom will be Foxhall Keene and Malcolm Stevenson, and two others yet to be chosen.

Another agreement which was reached by the teams in Friday's match was that each player could use as many ponies as he could conveniently change—in other words—one for each period, if he chose.

If there is occasion for a third game it will be played on Friday, so as not to conflict with the United Hunts meeting at Belmont Park Terminal, to which races all the players have accepted invitations.

INDEPENDENCE DAY SPORTS.

Champions to Compete at Most of Public Parks on July 4.

Battery Park will be one of the sites for the holding of the Fourth of July games which are to be held coincidently in every park in Greater New York, under the auspices of the Celebration Committee. Park Commissioner Stover has granted permission for the holding of the sports, and the following champions will be invited to compete in the parks, as named:

Cherry St. Playground: R. T. Edwards, Simon P. Gillis. Seward Park: H. Gissing, Ed Frick. Mulberry Bend Park: M. McGrath, Gwinn Henry. Tompkins Square Park: M. J. Sheridan, J. J. Eller. Hamilton Fish Park: M. W. Sheppard, Con Walsh. St. Gabriel's Park: R. J. Cloughen, P. Adams. De Witt Clinton Park: D. Ahearn, W. G. Packard. Chelsea Park: J. M Rosenberger, P McDonald, M. J. Sheridan, and G. V. Bonhag. Thomas Jefferson Park: A. R. Kiviat. Pelham Bay Park; W. Bailey, F. Bellare. Macomb's Dam Park: D. Healy, T. Collins. Crotona Park: J. J. Archer, H. J Grumpelt.

Brown and Wells Not Matched Yet.

In an endeavor to arrange a match yesterday between Knockout Brown and Matt Wells the boxers failed to come to an agreement because of the refusal of the English champion to make 134 pounds. Brown's manager, Danny Morgan, would not recede from the position he took when he selected this weight as the highest he would go, with the result that no business was done. Wells has a number of offers for fights in Boston and in several cities in the West, in which he can practically make weight to suit himself, and his manager announced that if Brown adhered to his intention of yesterday he would shake the dust of the metropolis from his feet and take on the Westerners he has in view.

FIFTH INTERNATIONAL POLO MATCH.

For International Polo Cup presented by the Westchester Polo Club of Newport.

First game won by America. Score, 4½ goals to 3.

Second game to be played to-day, 4:30 P. M., weather permitting, at Meadow Brook grounds, Westbury, L. I.

TEAMS.

America.

1—*L. Waterbury.
2—*J. M. Waterbury, Jr.
3—*H. P. Whitney.
Back—*Devereu Milburn.

England.

1—Capt. L. St. C. Cheape.
2—Lieut. A. N. Edwards.
3—*Capt J. Hardress Lloyd.
Back—*Capt. H. H. Wilson.

*Played in 1909 when America regained the cup.

OFFICIALS.

Referee—R. E. Strawbridge, Philadelphia.

Umpires—Capt. F. W. Barrett, England, and Joshua Crane, America.

Goal Judges—M. La Montagne and Arthur Jones.

Timekeeper—W. Strother Jones.

Conditions—If America wins to-day, no further match will be necessary. If England wins, the final game will be played probably Friday.

Time of Each Game—Eight periods of 7½ minutes each. Three minutes' intermission between periods. Seven minutes' intermission between fourth and fifth periods.

Game begins when the referee throws the ball between the contestants, each of whom shall be on his own side of the middle line.

Colors—English, dark blue blouse, and white helmet with black band; American, light blue and white striped blouse and white helmet.

Scoring—The teams change ends after each goal, thus alternating in attack and defense north and south. A goal is made when the ball goes over and clear of the line between the goal posts, which are 24 feet apart, or above the top of the goal posts between the centre line of the posts. After a goal has been scored the game shall be restarted from the centre of the field. A goal counts one. A safety counts minus one-quarter. A foul counts minus one-half, and such other penalty as the referee may impose. Penalties are deducted from the score of the offending team during the game. Whenever a player drives the ball over the end line outside the posts of the goal he is defending, it shall be deemed a safety. A player shall not crook his adversary's mallet unless he is on the same side of the adversary's pony as the ball, or in a direct line behind, and his mallet is neither over nor under the adversary's pony. The mallet may not be crooked unless his adversary is in the act of striking the ball. The ball continues in play after the seven and a half minutes' signal is sounded until it hits the sideboards or goes out of bounds. Such overtime is deducted from the subsequent period.

English Paddock—Southwest corner of the field. American paddock, southeast corner of the field.

Former Cup Matches—In 1886 at Newport, by England, by 2 games to 0.

In 1900 at Hurlingham, by England, by 8 goals to 2.

In 1902 at Hurlingham, by England, by 2 games to 1.

In 1909 at Hurlingham, by America, by 2 games to 0.

KINGSLEY ATHLETES WIN.

Three New Field Records Made in Dual Games with Morristown School.

Despite the inclement weather yesterday the annual dual games between the Kingsley School and Morristown School, at Morristown, were productive of record-breaking performances, and before the termination of the programme three new marks for field events were hung up.

The programme consisted of ten events, both on track and field, and the Kingsley team was victorious in the point score by a total of 56 to 34 points.

Cowperthwaite of the Kingsley School was responsible for the record-breaking performance, and his work was the best ever witnessed in the dual competitions between the two schools, as he established new figures in each of the three events in which he participated.

The first old mark to go was in the running high jump, when Cowperthwaite, the Kingsley athlete, cleared the bar at 5 feet 7 inches, which was four inches better than the old mark of 5 feet 3 inches made last year.

The mark of the running broad jump was the second to be sent into the discard by the brilliant performance of Cowperthwaite, and the old mark of 18 feet 8 inches made several years ago was eclipsed by his jump of 19 feet 1½ inches.

With only a short intermission, Cowperthwait came in for his last record-smashing work, when he exceeded the distance for the shot-put of 37 feet by one foot.

Ormsbee of the Kingsley team proved their stronghold in the track competitions and in the first three events, the 100, 220, and 440 yard runs, came home the victor in each in fine style. The summaries:

100-Yard Dash.—Won by Ormsbee, Kingsley; Berger, Morristown, second; Strater, Morristown, third. Time—0:10 3-5.

220-Yard Dash.—Won by Ormsbee, Kingsley; Berger, Morristown, second; Strater, Morristown, third. Time—0:23.

440-Yard Run.—Won by Ormsbee, Kingsley; Heath, Morristown, second; McPhail, Morristown, third. Time—0:56 4-5.

880-Yard Run.—Won by Heyborn, Morristown; Muehluck, Kingsley, second; Lyman, Kingsley, third. Time—2:17 2-5.

One-Mile Run.—Won by Harris, Morristown; Hargraves, Morristown, second; Southwick, Kingsley, third. Time—5:04.

Running High Jump.—Won by Copwerthwaite, Kingsley, with a jump of 5 feet 7 inches; Brown, Kingsley, second; A. Maxwell, Kingsley, third.

120-Yard Low Hurdles.—Won by A. Maxwell, Kingsley; G. Maxwell, Kingsley, second; Day, Morristown, third. Time—0:15 4-5.

Running Broad Jump.—Won by Cowperthwaite, Kingsley, with a jump of 19 feet 1½ inches; G. Maxwell, Kingsley, second; A. Maxwell, Kingsley, third.

Putting 12-Pound Shot.—Won by Cowperthwaite, Kingsley, with a put of 38 feet; Devitalis, Morristown, second; McIntosh, Kingsley, third.

Pole Vault.—Won by Clough, Morristown, with a vault of 9 feet 10 inches; G. Maxwell, Kingsley, with a vault of 9 feet 8 inches, second; Campbell, Kingsley, with a vault of 9 feet 7 inches, third.

Middies' Athletic Managers.

Special to The New York Times.

ANNAPOLIS, Md., June 5.—The selections made by the Midshipmen for managers of the different athletic teams have been approved by the Naval Academy authorities. They are as follows: Football, Howard H. Good, Indiana; baseball, William A. Corley, Massachusetts; crew, Robert A. Hall, Nebraska; track, gymnastics, and wrestling, Robert R. Thompson, Idaho; fencing, Roscoe L. Martin, California; basket ball, Abraham C. Ten Eyck, New York; lacrosse, Alexander W. Loder, Pennsylvania; rifle shooting, Louis H. Wenzell, Pennsylvania.

For Other Sports See Page 10.

SAILOR BURKE'S FOUL FIGHTING IS STOPPED

Ted Nelson Struck Illegally in Ring and Burke Is Hustled Out of Olympic Club.

The action of Manager McMahon of the Olympic A. C. in disqualifying Sailor Burke in the ninth round of his ten-round bout at the Olympic A. C. last night with Ted Nelson of Australia was one of the most sportsmanlike steps seen in a local club.

Burke started early in the bout to rough his opponent. While he held Nelson's head back with his elbow and held it bent up to a position where Nelson was looking at the ceiling, he drove over a hard right smash to the jaw that sent Nelson to the floor unconcious.

The blow was such a distinct foul that spectators, as well as officials, were quick to see it. The entire crowd arose with threats of all sorts, and had not the decision been made public to the members through the club announcer a riot would probably have ensued, and Burke was quickly ushered to his dressing room.

In the seventh round Burke got away with an even worse foul, when, after dropping Nelson to the floor with a hard right, he went quickly over and instead of allowing him to stay down and take the count of nine picked him up and punched him over to the ropes while he was in a dazed condition. This, however, escaped some of the onlookers, and it was soon forgotten.

From a spectacular standpoint the contest was one of the best ever seen in a local ring, as both men were repeatedly on the verge of a knockout throughout the nine rounds.

Nelson, as soon as the bout started, did little work, and it was evident that he had planned for a knockout by the way in which he allowed Burke to come to him without any return. Toward the end of the first period Nelson got a desirable opening, and by sending over a stiff right to the point of the jaw Burke went reeling over in a dazed condition to the floor. The expression of the Sailor's face was one of agony, and had Nelson followed up the lead with another blow he would have disposed of Burke, but before he was able the bell sounded.

Nelson did all the forcing in the first five rounds and landed several hard swings, every one of which told on the Sailor. In the clinches the Australian would not mix matters, but covered up, while Burke repeatedly pounded the ribs and stomach.

The body work which Burke got in on Nelson began to tell after the fifth round, and Burke took the upper hand. When the disqualification happened Burke had his man in a bad way, and had he continued with clean tactics could have disposed of him in the last round.

Dorman-Burns at Brown's.

Jack Dorman of the Bronx and Kid Burns of the Junta Athletic Club will be the stellar attraction to-night at Brown's gymnasium in a go of ten rounds. They will scale at 135 pounds, and give promise of putting up a good battle. Mike Aselta, who recently deserted the amateur ranks, will face Jack Carter, the accredited champion of Rhode Island, at the welterweight limit. The night's proceedings will be prefaced by a heavyweight catch-as-catch-can wrestling bout between Prof. Atlas and R. Schinzing of Hoboken and several preliminary boxing affairs.

"It's Time You Owned a Waltham"

Send for Descriptive Booklet

WALTHAM WATCH CO.
Waltham, Mass.

WALTHAM WATCH

The New York Times Weekly Financial Review gives valuable service to investors, bankers, and brokers. Reliable information on bonds, stocks, cotton, wheat, and metals. Full quotations of all securities dealt in on the Exchanges and the Curb. Every Monday. Mailed to any address in the United States for One Dollar a year. Strong holder to preserve The Review sent on receipt of One Dollar.—Adv.

James McCreery & Co.

DRESSMAKING DEP'T. *34th Street Store.*

For a limited time Tailored Suits made to order. 65.00

Attractive models in Tailored Linen Suits and Dresses. Made to order. 45.00

Remaining stock of hand-made Lingerie Gowns, at greatly reduced prices.

Thirty-fourth Street

GIMBELS

Store Your Furs at Gimbels
Largest, Newest, Safest, Cleanest,
BEST Cold-Air Vault in New York
(Right in Our Building)
TELEPHONE MADISON SQ. 8200
When You Want Us to Call for Them
MODERATE STORAGE CHARGES
Send for Schedule

Exclusive LINEN SUITS
For Women and Young Women—
Latest Imported Models
Reproduced, at
$5.75 to $45

Exclusive, because we have had our latest Parisian models—by Poiret, Paquin, Bechoff-David, Bernard and Redfern—reproduced exactly and in part to conform with the strictly tailored modes demanded by American women. However, every model has that certain modish note that gives it Gimbel individuality.

We believe this the largest and finest collection of Linen Suits that has ever been assembled in New York. And that is quite a large statement.

First, the Magnitude of the COLLECTION

There seems to be no limit to the styles, although there is not a "gingerbread" style in the assemblage. Therefore, it is quite evident that these Suits required many hours of designing by experts to keep the models within the bounds of the strictly tailored. Moreover, sizes are complete in every style.

Second, Quality of the LINENS

Best weaves of Irish, French, Austrian, Russian, and Ramie Linens have only been used in the making of these Suits. We guarantee them to be every thread pure linen whether in the Suits at $5.75 or $45. Besides, the linens have been water shrunken.

Third, But Most Important—the TAILORING

It certainly should delight any woman to see such excellent man-tailoring in ready-to-wear garments. Every suit has the imprint of the custom tailor. The shoulders are shaped just right, seams and button-holes, and every detail has been carefully finished.

Colors were never so pretty in linens—and we are quite sure that we have not overlooked one of them—Turkish blue, navy, cadet, leather, Palma violet, eminence, wistaria, maize, light blue, white, jasper and natural.

Women's Suits, sizes 32 to 44, $5.75, $7.50, $10, $12.50, $15, $18.50 to $45; Young Women's—sizes 14, 16, 18 and 20 years—$5.75, $7.50, $10, $12.75, $15, $18.75 to $36.50. Second floor

An UNQUALIFIED SUCCESS
Our Sale of REGAL SHOES
Women's, $2; Men's, $2.35 Pair
Surplus and Factory Rejects of $3.50, $4 and $5 Regal Shoes
The Response Was Instantaneous, Overwhelming, Splendid

We expected livelier trading than ever before. We got it. We planned on a bigger and broader scale than for any previous Shoe event, but even so, were actually overwhelmed. We had more than double our entire force of Shoe salespeople, more than double the usual selling space in the Subway Store; but even this increased equipment was not sufficient.

Hundreds, perhaps thousands, were unable to be waited upon. It was unavoidable. Nevertheless, we regret exceedingly that we could not give all the usual Gimbel service.

But there is a solution to this difficulty. This is it—In spite of the tremendous buying of Monday

Assortments and Sizes Are Still Complete for Tuesday, Wednesday and the Succeeding Days

for the 12,000 pairs of *Regal Shoes* could not be expected to sell out in a day or in several days even under the liveliest buying.

For the benefit of those who do not know the details of this event, we repeat:

Famous REGAL Shoes—Women's, $2; Men's $2.35

Stamped Surplus and Factory Rejects—of $3.50, $4 and $5 Regal Shoes, and sold by mutual agreement, bearing the original Regal labels and trade-marks on the soles, in the top bands and on the pull-on straps.

73 Regal Models for Men **125 Regal Models for Women**

High and Low Shoes, in all sizes—Women's from 1¼ to 6¾; Men's from 6¾ to 11¼; widths AA to E.

In a word—Tuesday you again have an opportunity to purchase the widely-known REGAL Shoes in this magnificent variety of good styles, in all the wanted leathers and all sizes. Women's, $2 pair; Men's, $2.35 pair.

In the Enlarged Shoe Section of the Gimbel Subway Store, Balcony, 32d Street Side.

GIMBEL BROTHERS
BROADWAY NEW YORK THIRTY-THIRD ST.

The New Brill Twenty
The Dixie Gray Suit
$20

"Just the shade of gray I've always wanted." One of the many comments on the Dixie Gray. A flannel serge; just a little lighter than an Oxford, a wee bit darker than a Cambridge; there—that's as near as we can describe it.

Coolness, distinction and character in every one of its well-balanced lines. A splendidly hand tailored suit for men and young men; soft roll or flat lapel models. Half or full lined. A most unusual suit at $20.

Ready-to-wear. At the five Brill stores.

Brill Brothers

BROADWAY at 49th St. 279 BROADWAY, near Chambers St.
47 CORTLANDT ST., near Greenwich. 125th STREET at 3d Ave.
UNION SQUARE, 14th Street, West of Broadway.

The New York Times

"All the News That's Fit to Print."

PUBLISHED EVERY DAY IN THE YEAR BY THE NEW YORK TIMES COMPANY.
Adolph S. Ochs, Pres't & Tr. B. C. Franck, Sec'y.
Address all communications
THE NEW YORK TIMES.

Publication Office..........Times Square
Downtown..........15 Beekman Street
Wall Street..........2 Rector Street
Harlem..........263 West 125th Street
Brooklyn..........343 Fulton Street
Jersey City..........415 Fuller Building
Newark..........794 Broad Street
WASHINGTON..........Post Building
PHILADELPHIA..........Public Ledger Building
CHICAGO..........122 South Michigan Boulevard
LONDON..........67 Fleet St., E. C.
PARIS..........34 Rue du Sentier
BERLIN..........60 Friedrichstrasse

ONE CENT Greater New York, Jersey City, Newark. Elsewhere, Two Cents. Five Cents Sunday.

Subscription Rates—by Mail, Postage Paid.
DAILY AND SUNDAY, per Week..........$0.17
DAILY AND SUNDAY, per Month..........0.75
DAILY AND SUNDAY, per Year..........8.50
DAILY, per Week..........0.12
DAILY, per Month..........0.50
DAILY, per Year..........6.00
SUNDAY, with Pictorial Section and Review of Books, per Year..........2.50
THE NEW YORK TIMES BOOK REVIEW, per Year, (to Canada $1.50)..........1.00
TIMES WEEKLY FINANCIAL REVIEW, per Year, (to Canada $1.50)..........1.00
To Foreign Addresses—Daily and Sunday, $1.95 per month. Daily, $1.35 per month.

Entered as second-class mail matter.

NEW YORK, TUESDAY, JUNE 6, 1911.

Readers of The New York Times may have the Daily and Sunday Editions mailed to them in any part of the Country at the rate of 75c. per month, Daily Edition, 50c. per month. Orders may be sent through newsdealers or directly to the Publication Office.

PRICES AND WAGES.

It would be hard to find a fairer spoken gentleman than Judge Gary, nor yet one with sounder views of both law and business. Better than most lawyers he has penetrated to the root of the Supreme Court's recent decisions on the questions so greatly affecting his large undertaking, and perceives that the court means that reason should be used in applying the law to the facts in any given case of alleged restraint of trade. That is exactly the course the Judge himself takes in adopting his course regarding the competition which now antagonizes the policy of co-operation in maintenance of prices.

The Judge thinks and says that prices may be unreasonably high or low, and he favors neither. In his view there is a fair price, and what it is is best ascertained by the general understanding of the trade. A Nation based upon the rule of the majority in politics can hardly find oppression or injustice in the application of the same rule in trade. There must always be dissentients, and they have a right not to be oppressed by any conspiracy. The majority of the trade have no right to conspire against the welfare of the company which is selling below the general opinion of the value of its goods. As Judge Gary intimates, its course may be inspired by its necessities, but not for that reason should its stronger competitors allow themselves to be driven into sacrifice sales. If the cutting company must have business in order to live it is better to allow it to have what it must have than to derange the entire fabric of prices.

The contrary used to be held before the era of the application of the rule of reason. In the earlier days might made right, and traders had no more compunction than pirates about cutting one another's throats. In the years little more than a decade ago when rails were selling at $17 and Mr. Schwab was making a sensation about his ability to sell them for less, the wages were as ruinously cheap as the rails. Judge Gary thinks that there may be a fair price for labor as well as for steel, and points out the obvious fact that excessive cheapness in one implies the same in the other. The maintenance of prices for materials implies the maintenance of wages for labor, and reason should be applied in reducing either. Because capital has a right to reasonable profits it ought to pay a reasonable wage. In the Judge's words, "You have no right to disregard your employés and their interests. You have no right to run the risk of being compelled to put their wages below what they ought to be."

In this aspect the maintenance of prices in the public interest has a fair claim to consideration beside the contrary idea that the public interest was concerned solely in the reduction of prices. The language especially challenges attention because it is used by the gentleman who controls what Mr. Gompers calls the "greatest enemy of organized labor." Only the other day his labor organization, not to call it a trust, was asking contributions of a dime apiece from its millions of members in order to fight the corporation which "decreed in its secret councils that the only obstacle to its complete sway, organized labor, shall be crushed. This soulless corporation represents nothing but dollars, knowing neither body nor soul. Its god is the almighty dollar."

The public which sees the absurdity of Mr. Gompers's position may perhaps feel called upon to reconsider its own position regarding the unreasonableness of maintenance of prices and wages. Doubtless there are those to whom this appears like a sacrilegious interference with the divinity of supply and demand. They would prefer that an excess of productive capacity should be operated at a loss in order that consumption might be stimulated by an artificial tonic. Mr. Gary's alternative is to reduce production, and to wait for the return of a healthy appetite at a fair price. Whatever view be taken of these old and new policies, it would seem that the trade is regulating itself much better than it could hope to be regulated by the comparatively clumsy processes of government. And that makes it all the stranger that the Judge seems to prefer regulation by government to his own enlightened, humane, and expert administration. There are those who have a preference for the methods of the Steel Trust over the methods of Congress in dealing with matters of this sort in the method now undergoing current exemplification.

THE CRAM APPOINTMENT.

The people of this State have become aware that they cannot expect much from Gov. Dix, but there are men who still insist that they have the right to expect that he will show common sense in his public acts. Even that humble quality must have been dormant in his mind when he appointed J. Sergeant Cram to be a member of the Public Service Commission. President McAneny, with perfect courtesy but with convincing force, pointed out to the Governor reasons why Mr. Bassett's knowledge and experience should not be lost to the commission until the solution of the subway problem is reached. That was a perfectly sound reason for deferring the entry of Cram into the commission. But at any time and in any circumstances the appointment of Cram would be preposterous. Such a choice would always be untimely and absurd.

Why did the Governor appoint Cram? Corporation influence and the desire or necessity of showing favors to Tammany are the two reasons assigned. Both are as bad as they can be. It certainly could not have been in the hope of advancing his political fortunes that he appointed Cram. We gravely doubt whether political fortune of any kind awaits Gov. Dix. He can do nothing to improve the chances of a political career that, by his own acts, he has chosen to terminate with his going out of his present office. It is possible that Cram was appointed because the Governor does not know the difference between one man and another. His choice of Civil Service Commissioners seemed to indicate that he thought that any man who was at large and not under indictment was a perfectly proper person for that office. What the state of mind can be of a man who thinks that J. Sergeant Cram is a fit person for any office defies conjecture. It would probably be useless to appeal to the Senate to reject this amazing nomination; as well appeal to Murphy. But Gov. Dix ought to know that in appointing Cram he has impudently flouted and defied the intelligent public opinion of the City of New York.

FIRE PROTECTION.

The National Fire Protection Association, which lately held its fifteenth annual meeting in this city, is a characteristic American organization. Its object is to discover by study and experiment the best ways to prevent the awful waste of property and life by fire to which this country is exposed, and to secure as far and as fast as possible the adoption of these ways. The association is made up of men engaged largely in the business of insurance, in the use of buildings especially subject to fire risk, in construction, as architects, engineers, builders, &c., and of officials connected with the Building and Fire Departments of the cities of the Union. There are nearly one hundred different organizations enlisted in the National organization, which has grown in usefulness and in strength more this last year than in any preceding one of its brief but successful existence.

For the most part the directly practical work of the association is addressed to "standardizing" the innumerable inventions, methods, apparatus designed to protect against fire, testing their actual efficiency, and seeking to improve them. The President of the association, Mr. W. H. Merrill, in his address remarked:

> We prescribe real buildings of fireproof construction, not shells with unprotected vertical and horizontal openings, and finished or equipped with combustibles; real fire windows, not merely things of glass and metal; real fire doors with fire (not ordinary) door hardware; real automatic sprinkler installations, not partial or ineffective equipments or perforated pipes; real fire hose, not the common shoddy substitute; real first aid appliances, not those which require fires educated to meet their limitations; real fire signaling systems; real structural methods and materials; real fire fighting apparatus; and so on through the whole field of fire protection.

Similar work is being done with regard to the use, handling, and storage of explosives and combustibles and to the treatment of electricity. It is not easy to exaggerate the value of such work carried on systematically and scientifically and in the spirit of active and sincere co-operation among those most deeply interested.

RAPID TRANSIT RELIEF.

The figures of railway travel in this city in March, published yesterday, show the familiar growth on all routes, but some unfamiliar alterations in the relations of the routes among themselves. Last year, as in previous years, the elevated railway traffic exceeded the Subway's by a half million. This is not surprising, considering the multiplicity of the elevated railway routes. Nevertheless, the Subway this March surpassed the elevated routes by as much as the elevated roads led in all previous March records. Never again are elevated railways likely to obtain a lead over subways in Manhattan.

Nor on the other hand is it likely that subways will ever gain a lead over the elevated roads in Brooklyn. Manhattan is the only borough which has an economic claim for the distribution of travel by subways, and nothing can give it to outlying boroughs. Even if by some uneconomic device subways were to be built in the outlying boroughs they could not prove self-sustaining, because it is beyond imagination that the subways should create another Manhattan. There cannot be two great business districts, nor two theatre districts, not two sources of twenty busy hours of travel, without which subways cannot support themselves. The statistics do not separate the elevated and surface travel in Brooklyn, but it is interesting to remark that the Brooklyn Rapid Transit travel surpasses either the Subway or elevated travel in Manhattan and the Bronx by eight millions.

It may come as a surprise to some self-centred Manhattanites to reflect what a considerable system it is which is daring to measure capacities and facilities with Manhattan's best. This has a direct bearing on the proportions and quickness of the relief to be afforded by the Brooklyn proposal. Its inconvenience arises from the fact that nine of its elevated routes feed into two tracks over the Brooklyn Bridge. Relief will be felt the instant these nine routes are less congested, as they will be as soon as they begin feeding over the other bridges. In this aspect the relief to Brooklyn compares with the relief to Manhattan if and when the Interborough completes its H. The relief will be felt over the entire Interborough system, and not over the new routes. If the Interborough were to build a few short lengths of subway in Brooklyn, opening them station by station, the relief would be quick and great at those stations, but would not be felt throughout the entire city, as would be the case if the Brooklyn elevated roads were rerouted, as they will be upon the acceptance of the pending proposals. For this purpose the Centre Street Subway is already in existence, and it has no other use.

AS GOV. WILSON SEES IT.

> My observation and information as to the operation of the initiative and referendum in the Northwest satisfies me that the people can be relied upon to use the weapons judiciously and with discrimination.—Gov. Wilson of New Jersey.

Not if they have anything else to do. To do a thing judiciously implies that it is to be done with judgment. Facts are to be studied, principles considered, comparisons and discussions made, and conclusions reached by a process of reasoning. To vote with discrimination under the system of initiative and referendum would imply that the voter should qualify himself to distinguish between, let us say, some approved statute already on the books and a wild, ill-drawn, formless, and mischievous project of legislation thrust under the people's noses by some agitator or calculating demagogue.

It would take time, a great deal of time, for the voter to prepare himself to act judiciously and with discrimination. It is one virtue of the representative system that those who take part in making the laws hear all the arguments advanced in debate, and have a chance to make arguments themselves which are heard by all the others. To acquire the qualification for intelligent voting the farmer and the blacksmith, the banker or the school teacher, would have to travel all over the State during a referendum campaign and talk with all the other voters. That would be manifestly impossible, but even a moderate equipment for intelligent voting would require that they should spend more time in discussing the matter than any man having his living to earn can afford to spend. After every referendum contest it would appear that

> They left the plowshare in the mold,
> Their flocks and herds without a fold,

while they were gadding over the State talking about the new laws to be enacted directly by the people. The alternative would be voting in ignorance, not judiciously or with discrimination, but blindly and without understanding.

Gov. Wilson says that he does not regard the initiative and the referendum as tools for everyday use, but, like the gun behind the door, for use only in emergencies. There must have been great emergencies in Oregon last year. Out there the voters passed judgment on several scores of legislative projects submitted to their decision; some of the measures embracing many subjects were called, we believe, shotgun bills. Perhaps that is where Gov. Wilson got his simile. During the first few years, at least, we are of the opinion that the gun behind the door would be brought into use pretty often, and for all sorts of fantastic purposes. If the voters took time to inform themselves, we should discover that laws accumulated at the expense of industry's decay. If they did not, the new democracy idea would make a farce and a mockery of institutions that have served very well under the republican and representative system.

CENTENARY OF THE CITY HALL.

The celebration of the one hundredth anniversary of the City Hall on the Fourth of July is worth while. How many authenticated descendants of De Witt Clinton and the Aldermen of 1811 can be assembled to take part in the ceremonies is conjectural. Doubtless there will be a fair representation of Clintons, Pells, Joneses, and Lawrences, but we have no College of Heraldry and our first families have no officially recorded pedigrees. That makes no great difference, as most men know who their grandfathers were. The chief object of this particular phase of New York's Fourth of July celebration, however, will be the City Hall itself, and everybody agrees that this is a worthy building. Efforts have lately been made to overshadow and surround it with a monster Court House, but they have been finally defeated, and before many years have passed we may hope to have the City Hall standing alone in a renovated and beautified park, as a lasting architectural monument and a source of inspiration.

Politically, of course, the celebration will have small significance. It may inspire some reminiscent articles in the newspapers, but the orators of the day are not likely to dwell long on the political history of the City Hall. There have been some famous Mayors in the century, and the names of Clinton, Hone, Lawrence, Robert Morris, Harper, Havemeyer, and Tiemann, to mention only a few of the earlier Mayors, are associated with agreeable memories. Mr. Havemeyer lived to be reelected to the Mayoralty a third time, in his old age, in 1873, and that was an era of political turmoil. As for the Aldermen, nobody will attempt any glorification of that always harshly criticised body. Few men have been known to refuse election to the Board, and many have laid there the foundation for notable political careers. But the public respect for Aldermanic authority or intelligence has never been large.

The City Hall stands for something better than the repute of the City Governments which it has sheltered. We have had competent, honest, and serious-minded Mayors even in the last forty years. But Mr. Bryce's judgment that Americans have failed chiefly in the matter of municipal government is generally accepted by Americans. The growth of the city in the century which has elapsed since the City Hall was built, however, its social, industrial, commercial, and artistic development from a town of 100,000 population to a metropolis of nearly 5,000,000, in spite of municipal government which has always fallen far short of the ideal, and has often been bad, is the fact upon which all its citizens may congratulate themselves. New York is not only a great city but it is a better city, in all respects, to-day than it ever was before. There is no period of its history upon which we can look back with regret. There is, however, no feature of it which may not be greatly improved by wise administration influenced by sound public opinion. Its parks and pavements, its system of sewerage, its water supply, its architecture, its civic centres, its transit facilities, its wharves and docks, all need great improvement to satisfy the ideas of the new generation, and the growing civic pride.

TOPICS OF THE TIMES.

How Roads Are Ruined by Automobiles.

When automobiles first came into use it was confidently predicted that their broad, soft tires, so different from the narrow, hard ones of most horse-drawn vehicles, would be as different in their effect on the surface of roads. Instead of cutting up and destroying that surface, they were expected to improve it, even to the extent of turning a good road into a better one and a bad road into one fairly good.

This prophecy ignored the fact that a motor-driven vehicle advances by pushing backward with the force of many horses, and lamentable experience soon demonstrated that not only was the automobile more, rather than less, destructive to roads than the carriages that went before, but that it could and did speedily ruin roads of the construction hitherto counted best. Explanations of the observed fact were then in order, and, after some uncertainty, the high authorities came to practical agreement that the rubber tire drew out by suction the finer or binding material in a road surface, and so led to its rapid deterioration.

Now the suction theory is declared to be a false assumption—"a palpable fallacy"—with the facts all against it. The new explanation, as presented in the engineering supplement of The London Times is that the rubber tire is stretched as it rolls, and that on rising from the ground it reverts rapidly to its unstretched condition, giving a slight backward "flick" to the dusty binder which had become imbedded in the tread during its brief moment of forcible contact with the road. This is additional to the backward kick given by the driving wheels when more power is transmitted through them than the adhesion between tire and road warrants. The destructive work thus begun is completed by the fall of air pressure in the wake of the moving car, due to the badness of its lines from an aeronautical point of view. This fall is slight, but it affects a large volume of air, and this semi-vacuous space is refilled by eddying currents flowing in to restore the atmospheric equilibrium.

Thus is the binding material of macadamized roads in all their variants first drawn out and then distributed far and wide over the landscape. The "flick" theory seems to be entirely plausible, and apparently it must be accepted as correct and final. At any rate its superiority to the suction theory is obvious.

Pure Food and Drug Law.

A recent decision by the United States Supreme Court was to the effect that if the label on a patent or proprietary medicine contained no misstatements as to its ingredients, and was sufficiently explicit in revealing them, the maker could add thereto, without violating any provision of the pure food and drug law, any assertions he pleased as to the curative efficacy of his preparation.

The decision, naturally, was most pleasing to the whole army of nostrum vendors, and great has been their exultation over this authoritative announcement of their legal right to make any claim, no matter how false or absurd, in behalf of their wares, no matter how worthless or dangerous. They talk about another defeat of the "medical trust," and declare that the doctors are again beaten in their effort to monopolize the treatment of the sick. The qualified physicians, of course, take different views of the decision, and while they do not criticise the court or deny the correctness of its interpretation of the law as it stands, they say that public interest and safety demand that the law be at once so changed as to make possible the doing of what the Justices decide is now impossible.

The New York Medical Journal, in discussing the subject, takes this position, but it admits that to draft a law which, without creating a dictatorship in medicine, will prevent fraudulent misrepresentation, is no easy task. There are, it says, a vast number of nostrums which the [illegible] practically unanimous in condemning, but there are also many concerning whose curative qualities there is an honest difference of qualified opinion, and the doctors on an executive board might condemn as false or dangerously exaggerated claims in behalf of a medicine which were freely conceded by other men of equal professional authority, with the result that really helpful drugs might be excluded from the market.

In spite of this difficulty The Journal hopes that a way of preventing at least the grosser forms of misrepresentation will be found. Its fear of "authority," while different from that of the quacks, seems to be almost as great in this particular matter, and unquestionably the history of medicine supplies many good excuses for apprehension. Still, it should be possible to stop outright, deliberate, intentional and knowing mendacity in the labeling and other advertising of drugs, and the Supreme Court says it can't be done under the present law.

Dogs Too Busy on Sunday.

Yesterday's Times contained five news articles about dogs supposed to be rabid that had bitten human beings or horses and other dogs. Just how many of the animals were really mad will never be known, for in none of these cases was the suspected dog placed in proper confinement for the purpose of watching the development of his symptoms. That is the only way to arrive at absolute determination in this disease, though, when circumstances favor, a post mortem examination may leave little doubt. As a matter of fact, while rabies is a malady that certainly exists, it is a rare disease, and many and many a dog is charged with having it when his behavior is the result of wholly different causes.

Probably most of the dogs that made trouble on Sunday were suffering from nothing more serious than the excitement produced by some sort of maltreatment or some misunderstanding of their conduct, and the lesions they inflicted are no more dangerous than other wounds of the same extent. Nevertheless, hydrophobia is such a terrible thing that the banishment of rabies from the country would be worth almost any effort. This seems to have been accomplished in England by the rigid enforcement of a muzzling law for a considerable period of time, and then by making all imported dogs endure a long quarantine before they are permitted to go at large. But England is an island, and not a very large one, and the same result could hardly be achieved by any approximation to the same measures that is practicable for us.

Most can be accomplished in the United States, perhaps, by extending as far as possible the ability to recognize the rabid dog before he reaches the furious stage. The precautions taken after one of our "mad-dog scares" are largely farcical, and almost wholly ineffectual, and what are commonly regarded as the symptoms of rabies are most often the manifestations of other diseases. Mad dogs do not hate or fear water, though when the malady is far advanced they cannot drink, and they do not "froth at the mouth," as that term is commonly understood. A marked change of disposition is one of the earliest and most nearly sure warnings, and it should never be ignored.

THE DEITY AND THE STAGE.

John Corbin Thinks the Legislature Should Let This Matter Alone.

To the Editor of The New York Times:

Your condemnation of the bill to prohibit the performance of plays in which there is "a living character representing the Deity" is so just that it seems a pity you did not make it stronger. Many intelligent people, who are as reverent as they are intelligent, would regard our theatre as much "worse off" if it were forbidden to produce masterpieces by Maeterlinck, Rostand, and Goethe.

But more serious than this is the fact that the proposed bill would exclude plays which are native to our own tongue and people and landmarks in the development of our drama. Many of the mystery plays, the charm and historic importance of which were lately made evident by The New Theatre, represent the Deity. In the morality plays, and notably that little masterpiece of tragedy, "Everyman," "God speaketh." When this play was produced at Mendelssohn Hall there was an outcry in the yellow press against the representation of the Deity; but the clergy rallied to the defense, and the production proved a distinct popular and an epoch-making artistic success. The notable fact at present is that a large majority of the audience was made up of churchgoing people, and especially Catholics. Surely our Legislators have more suitable and more urgent business than to attempt to tell the intelligent and the reverent how to exercise their faculties.

JOHN CORBIN.

Katonah, N. Y., June 3, 1911.

Goethe's Stage Deity.

To the Editor of The New York Times:

When the "Prologue in Heaven" from Goethe's "Faust" is played in Germany it is not customary to introduce the character of the Lord on the stage. The lines are declaimed from the wings, and at the same time a dazzling light radiates from high up in the wings. The effect is wonderful; the imagination portrays the glory of the Lord surrounded by the heavenly host in a manner which the most spectacular representation could not equal, and the objectionable presentation of the character by a living actor on the stage is avoided. Staged in this manner the scene has so much dignity and solemnity that even the most prejudiced of religious persons cannot be shocked.

MORTON STEWART.

Union College, Schenectady, N. Y., June 3, 1911.

Suffragism and Responsibility.

To the Editor of The New York Times:

According to the press dispatches anti-suffragists propose an amendment to the pending Municipal Woman Suffrage bill in Connecticut, providing that, if it passes, every married woman shall be made equally responsible with her husband for the support of the children. In that case, let another bill be introduced, requiring that every father shall expend an equal amount of time and strength with the mother in bringing the children into the world, nursing them, and taking personal care of them. Until such a measure can be passed and enforced, it would seem that the greater financial burden which the law now lays upon the father is no more than a fair offset for the greater physical burden which nature lays on the mother.

The right to vote has nothing to do with it. This is clear from the fact that upon the husband's death the widow becomes responsible for the maintenance of the children; yet she does not acquire a vote.

J. K. MARVIN.

Boston, Mass., June 4, 1911.

The Late Countess Marie Olga Schmitt.

To the Editor of The New York Times:

I write to ask you to kindly correct a statement made in to-day's issue of your paper regarding Marie Olga Schmitt, the Russian Countess, who died at my studio Friday morning, June 2.

You stated that she was dependent upon the charity of friends and had been for many years. This is not true. While she was reduced in circumstances, and at times was helped temporarily, she was able by the sale of her jewels and the money she earned at different times to return these obligations, and the small amount she left will pay her burial expenses.

I write this because she was my friend and I loved her, and I know how her proud nature would be hurt by such a statement.

LAURA E. BURLINGHAM.

New York, June 3, 1911.

GOV. DIX AND CRAM.

The Executive's Appointments Have Disappointed the Voters.

To the Editor of The New York Times:

I wish to commend with heartiness your short but pointed article on "Cram."

Where, ask thousands of men who ardently supported him last November, is the much-heralded and fearless Dix? Where is he who was hailed as one independent, of all untoward influences? Where?

Here he is—here he is, appointing Cohalan, appointing Cram.

And he even realizes what he is doing, for he does not wait for the demand for an explanation, but gives the explanation as an apology, while making the appointments.

However able, however pure, however high-minded Messrs. Cohalan and Cram may be, they still are out and out Tammany men. If they were to cease being such in or out of office they would be superhuman.

L. L. H.

New York, June 4, 1911.

THE LOCKS AT TROY.

Believes the New Dam Is a Federal Concern for Navigation.

To the Editor of The New York Times:

I would call your attention to what I consider an incorrect conclusion of your comment on the dam at Troy—that its water power would soon pay for the dam, which, with the new locks, should be built by this State. Ordinarily, it is the policy which we should all approve, that the State would spend its own money and develop the water power and sell the water power for the benefit of all the people. But Mr. Commander Alfred B. Frye contends that the problem of the dam at Troy differs from any general hydraulic water storage project for the following reasons:

Because the Troy dam project is an appanage of navigation in connection with one or more locks. The cost of the locks and of the channel dredging will exceed the cost of a dam at this site, built simply for power purposes, by $500,000, for two canal locks, and by $100,000 for necessary channel and pool improvement above and below the dam. So that the project, instead of costing about $500,000 for the construction of the dam, will cost $1,100,000.

Second, the amount of return upon the capital invested by the State would be insufficient to pay the expenses of operation and would yield no return to the State. Mr. Frye estimates that there would be about 6,000 electrical horse power developed per annum, which at $8 per horse power would yield a gross revenue of $48,000 per annum. If the State built the dams and locks and did the necessary dredging, it would have to pay about 4 per cent. for the money. The cost of maintenance and operation would amount to about $14,000 per annum. The expenses, therefore, would be a minimum of $58,000, and the gross revenue would be only $48,000.

Third, this calculation is based upon the estimate that the tonnage passing through the canal there would be 10,000,000 per annum, but the amount of water to be used at Troy must depend wholly upon the demands of navigation.

If navigation in future exceeds the 10,000,000 of tons, it becomes doubtful if the State would have as much surplus power to sell as 6,000 per annum, at least during the navigation season.

In other words, the primary purpose of this reservoir is navigation, and a well defined mean navigable stage must always be maintained. Therefore the State cannot control the amount of water to be used for hydraulic purposes.

A.

New York, June 3, 1911.

THE BRITISH POLO PLAYERS.

Contends That They Lived Up to the Spirit of the Rules.

To the Editor of The New York Times:

I have read The Times's comment regarding the British polo players who on Thursday refused to make a goal by taking a "perfectly legitimate advantage" of their American opponents.

I most heartily agree with The Times that these Englishmen displayed unusual courtesy in relinquishing an opportunity which would have been seized with eager selfishness by the great majority of athletes, but I most heartily dissent with the statement that in so doing they were not "playing the game." It seems to me that they were playing the game, and very nobly, too; since they felt not only the necessity of obeying the rules of the game, but the additional obligation of living up to the spirit which dominates the rules and aims to eliminate all advantages which place contestants on an unequal footing. For example, if it were a common thing for the sound of a whistle not to carry, there would undoubtedly be a rule providing some less fallible method of announcing a period's inception.

The Times also bemoans the fact that this action of the Britishers detracts from both the sweetness of victory and the sting of defeat. Suppose the English team had taken this questionable advantage over their opponents and had won, we would say, "Tough luck. If the referee had only faced a different way or blown his whistle more distinctly, or if that little gust of wind had not altered the sound, the Americans would not have been licked." Where, then, would be the sweetness of victory or the sting of defeat? For just as surely as we are human beings, we would blame that accidental gust of wind instead of crediting our opponents with superior skill and auricular perception.

B. W. P.

Mount Vernon, N. Y., June 3, 1911.

He Voted for Lorimer.

To the Editor of The New York Times:

I note your headlines that say Lorimer will surely be expelled. If he is, the will of a sovereign Legislature of a great State is thereby nullified. I was a member of that body and voted for Senator Lorimer, and know he won his seat honestly, and not one dollar, directly or indirectly, was ever paid for a vote. He will be vindicated, Hines and Tilden will be vindicated, and if he lives will run again for the Senate and will be elected.

There is one member of that body who will defend him, and who protests against the cruel, relentless, and unjustified attacks of the Chicago press.

JAMES M. KITTLEMAN,
Member Forty-sixth General Assembly, Nineteenth Senatorial District of Illinois.

New York, June 3, 1911.

The Chaotic Park Department.

To the Editor of The New York Times:

Your editorial comment contains a correct statement of the chaotic condition of affairs in the Park Department. Is it not a strange situation when a Commissioner of Parks is obliged to step down from his high position and ask a Commissioner of Accounts to reorganize the laboring force of his department for him, a duty which should belong especially to the Park Commissioner, of all men?

Whether the park force can be reorganized in thirty days or not, it is still evident to all persons conversant with park conditions that no matter who is Superintendent, with the same inefficient Park Commissioner at the head chaos will reign in the same old way.

X.

New York, June 2, 1911.

The Effect Upon the Boys.

To the Editor of The New York Times:

Boys in Brooklyn are quoting Mayor Gaynor as authority for their noisy playing and hoodlumism. One of my friends told me recently that he arrested a boy for playing craps and took him to the station house. The officer at the desk laughed at his charge, said boys must play, &c., and until playgrounds were provided for them he saw no harm in their playing in the streets.

P. H. CLINTON.

Brooklyn, N. Y., June 4, 1911.

The Supreme Court Decisions.

To the Editor of The New York Times:

In your issue of May 31 is an editorial, "The Consequences," which is the fairest, most complete and comprehensive explanation of the recent Supreme Court decisions that, I believe, could possibly be advanced.

S. C. HENNING.

[illegible], June 1, 1911.

DELAY IN ELECTION OF PRINCETON HEAD

Action of the Trustees in Selecting a Successor to Gov. Wilson Is Postponed.

ALUMNI WORK FOR HIBBEN

Campaign in Favor of Him and Strong Opposition to President Finley of City College.

The election of a President of Princeton University to succeed Gov. Woodrow Wilson of New Jersey has been indefinitely postponed. Up to a few days ago it was thought certain in alumni circles of the university here and at Princeton that the special Nominating Committee would make a report at the commencement next Tuesday.

It was learned on authority yesterday, however, that the committee is almost as far from an agreement now as it was two months ago. Then it appeared to be halting between President John H. Finley of City College and John Grier Hibben, Professor of Logic at Princeton. It was pretty well understood, also, at that time, that the committee was leaning toward President Finley, who was then in Europe, where he had attracted considerable attention by his lectures at the Sorbonne in Paris.

Many of the alumni felt sure the committee would reach an agreement before this, but it is understood that the publication that these two men were leading started a campaign by alumni for Prof. Hibben, and that this has had the effect of tying the committee's hands for the present at least.

Prof. Hibben is a Princeton alumnus, while President Finley is not, though at one time he was Professor of Politics there, forming an intimate friendship with the late ex-President Cleveland, then a resident of Princeton. Prof. Hibben is being pushed by friends among the alumni both on account of his personality and his record. He is widely known among former Princeton students and is a favorite with a large following in the West, where President Finley is not so well known among graduates. This has succeeded in holding up the nomination of any one at this commencement. It will lead to a demonstration in his honor to begin on class day, next Saturday, and last throughout the commencement.

In Prof. Hibben's favor it is argued that in all the trouble at Princeton over the Graduate School, which caused Mr. Procter to withdraw his offer of $500,000, he has sought to bring the warring elements together, and did actually accomplish much to restore a better understanding between the two factions which the Graduate School started. He also had a part in inducing Mr. Procter to renew his gift, which was accepted.

It is possible that the committee will reach an agreement before the next session opens. If so a special meeting of the trustees will be called in the Summer so that the new President can assume his duties at the beginning of the scholastic year. Those composing the Nominating Committee are John L. Cadwalader, Chairman; Cleveland H. Dodge, Moses Taylor Pine, Cyrus H. McCormick, Dr. John Dixon, and Henry W. Green of Trenton, and the Rev. Dr. Melancthon W. Jacobus of Hartford, Conn.

Ten Mile River Untapped.

To the Editor of The New York Times:

In the face of a possible water famine, why are not more energetic measures taken for an additional water supply? The work of the hundred extra Inspectors would not bring much relief if we have little rain.

With the responsibility of the health and well-being of 5,000,000 people, the city officials are singularly slow in doing anything. It has been suggested by engineers, who should know, that the tapping of Ten Mile River would help us greatly and tide over all difficulties, but that the work would have to be begun at once, as it would take three months before it could be used. The valuable days are passing and evidently no notice has been taken of the matter.

A CITIZEN.

New York, June 3, 1911.

Quoted Correctly.

To the Editor of The New York Times:

In to-day's Times, under the heading, "New Rochelle Torn by Dog Quarantine," my name is mentioned, and my remarks on rabies quoted. I wish to thank you for quoting me so correctly, for as a rule my views have been very much distorted by the public press.

JOHN H. McLAUGHLIN, D. V. S.

New York, June 4, 1911.

A Negro Honor Pupil.

To the Editor of The New York Times:

H. T. Johnson, a West Indian negro, and about eight years in this city, was graduated May 16, 1911, from the New York Evening High School with highest honors. He was the only colored boy in a class of forty-five graduates.

J. J. CLARKE.

Bronx, June 4, 1911.

No Grass.

To the Editor of The New York Times:

You will notice upon entering Tompkins Square Park that there are signs requesting the public to "Keep Off the Grass." Will the Park Department or Mr. Stover kindly inform me where the grass is?

A. ROSENBLATT.

New York, June 4, 1911.

RUBAIYAT OF A BRIDGE PLAYER.

Waste not the Present Hour that swiftly flits,
In picking every Buried Hand to bits,
  Nor hope to cover up your Own bad Flukes
By Tart Reflections on your partner's wits.

Myself when young did eagerly declare
"No Trumps" and wondered why my partner'd swear
  When Rolling Time revealed the fact that I
Had nothing but the courage of Despair;

For some there be, forgetful of their trust,
Who, smiling, pass along the Deadly Bust,
  Leaving you gasping like a stranded Fish,
While all your cherished Suits are turned to Dust.

Some for the Glories of No-Trumpers burn,
And some the Deadly Diamond coldly spurn,
  Ah! take the Honors when they come your Way,
Nor heed your Partner's shrilly-voiced concern.

Be Wary when that dark and Wintry Blight—
A mocking Yarborough—offends your sight,
  Better be happy with a humble Spade
Than with a Heart or Diamond lost outright.

The Finesse that men build their Hopes upon
Goes wrong, for nothing Prospers, and anon,
  Like snow upon the Desert's dusty face,
The Profits of a moment since are gone.

Come, take a Drink, and haply you may drown
The mem'ry of the Hand you've just done brown,
  And cease vain Lamentations, that ne'er yet
Altered one Cipher in the Score set down;

For he who scooped the Tricks you planned to rake,
And he who suffers from your dismal break,
  Alike of no such Wisdom are possessed
As always to avoid a like mistake.

D. B. VAN BUREN.

BARNARD GIRLS AT COLUMBIA CLASS DAY

Visiting Seniors Have Place of Honor in Procession Across the Campus.

THIS CLASS DRINKS WATER

Prefers The Times, Is Republican, and Aims Chiefly at the Law—$148,000 Gifts Announced.

Barnard seniors in cap and gown were the guests of their brother collegians at the Columbia senior class day exercises yesterday afternoon, and took precedence in the march across the campus to the gymnasium. The rain had ceased to fall just about the time the exercises were scheduled to begin and there was a large class day throng on the campus.

The exercises began with the President's address, spoken by Ernest Spencer Roche. James Bulger Robinson delivered the class history, which proved beyond peradventure that 1911 is the most accomplished class that has graced Alma Mater in all the 157 years of the university's existence. The class poem was read by Charles Thorne Fass.

William Curtice Demorest, '81, President of the Columbia College Alumni Association, announced the award of the Alumni Association prize for "the most faithful and deserving member of the senior class" to R. R. Stewart. Dean Keppel awarded the Charles Rolker, Jr., prize for "the best all-around man," to William Murray Lee, pitcher of the baseball team.

The announcement followed that seventeen members of the senior class had been elected to Phi Beta Kappa, which is deemed the highest academic distinction. Among the "Key" men is Hua-Chen Mei, a Chinese student, who took his senior year's work in the law school, and there as in college made an excellent record for scholarship. It was said yesterday that Mei is the first Chinese to have been honored in this manner. The other new Phi Beta Kappa men are Alexander Bruno, Leonard Covello, Aaron Boylan Fitzgerald, Dixon Ryan Fox, Abraham Maurice Grill, Lester Sanders Hill, Samuel Joshua Levinson, Angelo Lipari, Adolph Henry Meyer, John Pierre Roche, William Neely Ross, Gabriel Rubino, Frederick William Scholz, Ralph Randles Stewart, Walter Moses Weis, and Carl Daniel Zigrosser.

The regular exercises were resumed and Austin S. Rothwell delivered the class prophecy, Dixon Fox the valedictory, and Alfred J. Grimm made the presentation oration. Murray Lee was the only man to get a real gift. A diamond-studded medal, the gift of his classmates and professors, was pinned "on his valiant chest" by the presentation orator.

To South Field the seniors and class day visitors turned at the conclusion of the exercises in the gymnasium, and there at the foot of Hamilton Hall's campus exterior, the class ivy was planted, Raymond E. Brock, delivering the oration.

The reading of the class statistics which have been incorporated into the senior class book, provided plenty of mirth. For the benefit of the Barnard seniors the Columbia seniors respectfully submitted that they averaged 153 pounds in weight, were 5 feet 8¼ inches tall, and 21 years 8 months old. The Barnard statistics will not be made public until Thursday, but judging by last year's results some of the Columbia boys do not measure up in height to the standard of 1910's Barnard graduates. "The ideal husband," as he was then described, "should have brown hair, be 6 feet tall, and have a sense of humor."

In politics the Columbia seniors are overwhelmingly Republican, and for the first time in years, not a single member of the class owned up to being a Democrat, although there were six independent Republicans, eighteen Independents, seven Socialists, three non-partisan, two undecided, one Prohibitionist, and one Mugwump. Law still remains the most popular profession, but business was a close second, and engineering next.

THE TIMES, as usual, was voted the favorite newspaper, The Columbia Spectator taking second place. Prof. Lord is the favorite professor, Prof. Mitchell the most polished member of the Faculty, Prof. Dunning the best teacher, and Prof. Hayes the "hardest to bluff." Incidentally Prof. Hayes's course "History A" is voted the most difficult.

In the selection for the "favorite sport" basket ball triumphed.

Kipling is 1911's favorite prose writer, Tennyson its favorite poet, and Lincoln, Napoleon, and Washington, in the order named, the favorite character in history. Maude Adams is the favorite actress and Sothern the favorite actor. Water is the favorite drink. It was announced that by an overwhelming vote Barnard was adjudged the favorite girls' college.

Football is no longer voted the thing Columbia needs most. Instead the class this year thought a completed University Hall is Columbia's greatest need. A majority of the class smoke, but to the question, "Do you drink?" 55 voted yes and 66 no.

After their exercises the seniors were entertained in Earl Hall at a Faculty tea. Last night the senior dance was held in the gymnasium, and the Teachers College dance in the Thompson Gymnasium.

The Columbia Trustees met yesterday for their final meeting of the year. Gifts aggregating $148,783, and appointments to prominent Faculty places were announced. Prof. Nelson Glenn McCrea has been made Anthon Professor of Latin, the place made vacant by the retirement of Dr. Harry Thurston Peck.

Among the gifts was one of $10,000 annually for five years by Charles H. Davis, C. E., 1887. The money is to be used for advanced instruction in highway engineering. Accordingly, the Trustees appointed Arthur H. Blanchard of Brown University Professor of Highway Engineering. The gift and his appointment are due to the movement for good roads.

Other gifts announced were $45,000 from the committee appointed to raise the Richard Watson Gilder Memorial Fund; $33,133 from the committee appointed to raise the William T. Bull Memorial Fund, $20,000 from an anonymous giver for the equipment of the research laboratories in electro-mechanics, and $650 from Homer E. Sargent of Chicago for research in anthropology.

The Trustees appointed Josef Schick, Professor of English Philology in the University of Munich, to be Kaiser Wilhelm Professor for the academic year 1911-12. This appointment was made upon the nomination of the Prussian Ministry of Education. Dr. Schick will be the first Kaiser Wilhelm Professor to occupy the new Deutsches Haus. William Milligan Sloane, Ph. D., LL. D., Seth Low Professor of History at Columbia, was appointed the Theodore Roosevelt Exchange Professor at the University of Berlin.

The Trustees designated Prof. Michael I. Pupin to serve as Director of the Phoenix Research Laboratories, and Dr. Frederick Lyman Wells to serve as substitute for the coming year, when Prof. Charles A. Strong of the Department of Psychology will be on leave of absence.

For the women graduate students of the university, who compose a large portion of the Columbia student body, the Trustees made provision by the appointment of Miss Emma Smith, as Secretary for Women Graduate Students, under the direction of Dean Gildersleeve, Adviser of Women Graduate Students, and of Miss Ethel Rather, Ph. D., Yale, 1908, as Director of Women's Religious Work, under the supervision of the chaplain.

Columbia undergraduates were hoping for favorable action by the Trustees on the student petition that Athletic Association dues be put on the tuition bills, thus establishing the Athletic Association on a sound basis. But the Trustees took no action.

Many important events of commencement week occur to-day. Barnard College Ivy Day is to be celebrated this afternoon on Milbank Quadrangle. A performance of "Ralph Royster Doyster" will be given late this afternoon at Havemeyer Court, and to-night Senator Burton of Ohio will deliver the Phi Beta Kappa oration in Havemeyer Hall on the theme, "Some Prevalent Misapprehensions About Our Political Life." The public will be admitted without tickets.

ORATORY PRIZES AWARDED.

Annual Competition of Students Held at New York University.

Andrew I. Ten Eyck, a student from Selkirk, N. Y., won the $100 Sandham oration prize at New York University yesterday afternoon, taking first place from five other picked orators. His speech was on "Child Labor." The second prize of $25 was won by Pierre F. Jones, a Brooklyn boy, who spoke on "Napleon's Russian Campaign." Jones is a cripple and mounted the stage on crutches.

Others who competed and the subjects they spoke on were: Horace H. Underwood, "The Awakening of China"; Frederick A. Dale, "The Service of Pierre Esprit Radisson"; Presle D. Stout, "The Message of Heroes," and Albert J. Murphy, "The College Man and the Call of the World." The judges were the Rev. William R. Blackie, Royal J. Davis, and Henry M. Brown.

The Sandham oration prizes are awarded annually to the two students of the College of Arts and School of Applied Science who compose and deliver the best orations. The six speakers who finally compete are chosen from many competitors, who submit orations earlier in the year. The final contest is part of the usual commencement exercises.

"Hänsel und Gretel" was played by the Alberti Players in the gymnasium last night. The play was given under the auspices of the senior class.

The class day exercises of the graduating class will be held on Battery Hill, at University Heights, this afternoon.

GOLDSTEIN-AUFSES WEDDING.

Ceremony at Delmonico's Followed by Reception—To Europe on Honeymoon.

The wedding of Miss Florence Aufses, daughter of Mr. and Mrs. Samuel Aufses of 118 East Seventy-third Street, to Harry M. Goldstein took place at 6 o'clock last evening at Delmonico's. The Rev. Dr. Aaron Eiseman officiated.

The bride wore a gown of white satin trimmed with Duchesse lace and heavily embroidered. He rtulle veil fell from a lace cap which was decorated with orange blossoms. She carried a bouquet of lilies of the valley and gardenias.

Mrs. Solon B. Lilienstein, a sister of the bride, who was matron of honor, wore a coral-colored gown trimmed with spangles. The bridesmaids, the Misses Charlotte Goldstein and Hattie Chopak, were in pink costumes and carried bouquets of sweet peas.

Little Miss Florence Hirsch and Ruth Cohn acted as flower girls. They were in white costumes, and carried leghorn hats filled with pink rosebuds.

Sidney Goldstein was his brother's best man, and the ushers were Mortimer A. Aufses, Max Leipziger, Herman Ascher, and Maurice Kramer.

A reception followed the ceremony. To-day the couple sail for Europe on a bridal trip that will take them through England, Germany, France, and Holland.

WEDDED AT DELMONICO'S.

Miss Birdie Baumann the Bride of Milton S. Ballenberg.

The marriage of Miss Birdie Baumann, daughter of Mr. and Mrs. Samuel Baumann of 51 West Eighty-ninth Street, to Milton Samuel Ballenberg took place last evening at Delmonico's, the ceremony being performed by the Rev. Dr. Isaac S. Moses.

The bride was attended by her sister, Miss Rose Baumann, as maid of honor. The Misses Madeline and Edith Rose Englander were flower girls.

Jerome S. Ballenberg acted as best man for his brother, and the ushers were James Garrett Wallace, Jr., U. Philip Bargebuhr, Gordon B. Hirsch, Joseph Baumann, Irving S. Froehlich, and Bernard C. McKenna.

The ceremony was followed by a reception and dinner, after which the couple left for an extended trip through Canada.

MISS MARION BIGELOW WEDS.

Married to S. W. Sargent, Nephew of John S. Sargent, the Artist.

Miss Marion Bigelow, daughter of Mr. and Mrs. Edwin Wilder Bigelow, and S. Worcester Sargent, a nephew of John S. Sargent, the artist, were married yesterday afternoon at 4 o'clock in St. Ann's Church, Brooklyn Heights.

The maid of honor was Miss Elise Flanagan and the bridesmaids included the Misses Ethel Carhart, Dorothy Strattan of New York, and Jean Murray and Eunice C. Mallory of Brooklyn.

Winthrop Sargent, Jr., acted as best man for his brother, and the ushers were Julian D'Este, Louis Flanders of Boston; Effingham Burnett of Buffalo, N. Y.; Gorham P. Sargent and Fitzwilliam Sargent, also brothers of the bridegroom.

A reception was held after the church ceremony at the home of the bride's parents, 10 Schermerhorn Street.

Mr. Sargent is a son of Mr. and Mrs. Winthrop Sargent of Haverford, Penn. He graduated from Harvard last year.

Prindiville-Herrick Wedding Plans.

Plans have been completed for the wedding of Miss Ethel Herrick, daughter of Mrs. Frederick C. Herrick of Boston and Paris, and Thomas J. Prindiville of Chicago. The wedding is to take place at noon on Thursday, June 22, in the Lady Chapel of St. Patrick's Cathedral, and will be followed by a breakfast at Sherry's.

Mrs. Frank Grenville Curtis will wait upon her sister as matron of honor. The bridegroom's brother, James Prindiville, will act as best man. The ushers are to be Paul Prentice, Morris Metcalfe, Frank Warren, Alden Swift, Frank G. Curtis, and Henry Lowe.

Miss Herrick and her mother until recently have been living in Paris. They are now residing at 70 West Fifty-fifth Street. It was about two years ago that Miss Herrick's engagement to Walbridge S. Taft, son of Mr. and Mrs. Henry Waters Taft, and a nephew of President Taft, was announced, but the engagement was broken by mutual consent a litttle more than a year ago.

Miss Boyd Weds Henry D. Jouett.

Miss Katherine Boyd, daughter of Mr. and Mrs. James Boyd of 64 West Seventy-seventh Street, and Henry Detrick Jouett of Boston, Mass., were married last evening at the Hotel Gotham. The Rev. Dr. Edgar W. Work performed the ceremony.

The bride wore a gown of white satin with a court train trimmed in old family lace and a tulle veil. She carried a bouquet of lilies of the valley. Her sister, Miss Jessie Boyd, was maid of honor, and wore a costume of pink satin and carried a bouquet of sweet peas.

Mark Jouett was best man for his brother, who is connected with the New York Central Railroad.

A reception and dance followed the wedding ceremony, the ballroom at the hotel being elaborately decorated for the occasion.

KENNEDY—WALRADT.

Miss Lucy Baldwin Walradt, daughter of Mr. and Mrs. Arthur E. Walradt, was married on last Saturday evening in Trinity Church, New Rochelle, to Prof. Charles William Kennedy of Princeton University. The ceremony was performed by the Rev. Ralph B. Pomeroy of Trinity Church, Princeton, assisted by the Rev. Charles F. Kennedy of Trinity Church, New Rochelle. The best man was Prof. James Southall Wilson of William and Mary College, Virginia, and Miss Marjorie Driscoll of New Rochelle was maid of honor. Arthur Cary Walradt of New Rochelle, a brother of the bride; Edward Trudeau Kennedy of New Brighton, S. I., brother of the bridegroom; Dr. Charles G. Stilles of Livingston, S. I.; Radcliffe Heermancer, Princeton, N. J.; E. Boyd Morrow of Baltimore, Md., and Theodore C. Leng of Staten Island, acted as ushers. A reception was held at the home of the bride after the ceremony.

BRANDRETH—ADAMS.

The marriage of Miss Katherine Delano Adams, daughter of Mrs. George L. Adams of this city, and John Breckenridge Brandreth of St. Andrews, Jamaica, took place yesterday at noon in Holy Trinity Church, Brooklyn. The Rev. Dr. John H. Melish officiated.

Mr. Brandreth is a son of the late Gen. Ralph Brandreth of New York. The couple's engagement was announced last April.

STERNFELD—RUEFF.

Miss Polly B. Rueff, daughter of Mr. and Mrs. Benoit Rueff of 222 Riverside Drive, and Albert H. Sternfeld of Philadelphia were married last evening at 6:30 at the St. Regis by the Rev. Dr. Blum.

The wedding was a small one, only relatives being present. The bride wore a gown of white satin, trimmed with Duchesse lace and a tulle veil. She carried a shower bouquet of lilies of the valley. Miss Lillian Michel, who was the bride's only attendant, wore a costume of lace over yellow chiffon and carried a basket of yellow roses. John Sternfeld was his brother's best man.

A dinner was served after the ceremony, and later the couple left on their bridal trip.

CABLE—DUPEE.

The engagement is announced of Miss Sadie Cable daughter of Mr. and Mrs. Robert Cable of 30 West Eighty-ninth Street, and Charles Dupee, son of the late Mr. and Mrs. George Prentice Dupee. No date has been set for the wedding.

Aid for a Poor Widow's Family.

THE NEW YORK TIMES acknowledges receipt of $2 from J. W. S. for the widow with eight children.

TO FEED FINANCIERS IN FIGHT FOR VOTES

Suffragists to Open a Lunchroom to Win Wall Street to the Cause.

PLAN A CANOE CAMPAIGN

Missionaries to Work Among the Vacationists at Saranac—Houseboat May Be Used for Canal Trips.

Wall Street is to be won to "Votes for Women," by means of a lunchroom, approaching the subject of suffrage by way of the inner man. A wealthy New York woman is now looking for a proper location to start a political lunchroom like that of Mrs. Belmont on Thirty-fourth Street. She has visited Mrs. Belmont's place, and says, that the primitive simplicity of its service and wholesome food at low cost will be the best way possible to show the business men there is something practical in the women's demand.

The lunchroom will be opened as soon as she can find the place and put it in running order, and she will finance it.

The Belmont lunchroom serves a course dinner for 25 cents and 10-cent chicken sandwiches are the highest priced dainties on the bill of fare. Patrons go to the service table for their food and return the plates when they have finished. Suffrage pictures, literature, texts, and banners line the walls.

Canoe trips and permanent houseboat headquarters are other late plans of the suffragists. The canoe trips will be up in the Saranac Lake region, and will be in charge of Mrs. William E. D. Scott, whose late husband was formerly a Princeton professor. Mrs. Scott has been an active worker in New Jersey philanthropies, co-operating there with Mrs. Archibald Alexander.

From her present home, 16 Moddy Pond Road, Saranac Lake, Mrs. Scott will organize in the upper part of the State this Summer a branch of the Woman's Political Union, of which Mrs. Harriet Stanton Blatch is the head in this city. Among Mrs. Scott's aids will be two public school teachers of this city, who will go to the Adirondacks to spend their vacations and deliver propaganda while on the canoe trips. A large number of vacationists and farmers will be reached in this way.

The Woman's Political Union is considering the purchase of a house boat to make its canal trips through the country. The boat which they have under consideration is a two-deck affair belonging to an Albany man who has used it not only for living, but as a garage for his automobile, which he took on the trips with him and his wife. The boat is painted green, has a large living room, a dining room and little kitchen and an extra sleeping room.

If the women decide to take the boat it will be fitted up with couches to accommodate the large party which will make the suffrage trips, and the decks will be used to hold meetings and receptions. Mrs Rheta Childs Dorr and Inez Milholland are two of the more recent additions to the party, which will start from Albany on June 15 or 16, with Mrs. Blatch, Mrs. John Winters Brannan, Mrs. William Colt, Mrs. James Lees Laidlaw, Mrs. John Rogers, Jr., Mrs. Schuyler Warren, and Mrs. Anna Cadogan Etz.

Mrs. Edward Everett Hale, daughter-in-law of the late Edward Everett Hale, whose husband is a professor of Union College, Schenectady, is about to organize a branch of the Woman's Political Union in that city.

If the union does not purchase the house boat for permanent water headquarters, it may take a steam yacht or a new canal boat temporarily. After the Summer campaign the banners from the boat will be shipped to Mrs. Scott at Saranac Lake for exhibition. They are the banners which were carried in the big woman's parade on May 6.

W. H. Adams's Bachelor Dinner.

W. Herbert Adams, whose marriage to Miss Gertrude Slocum, daughter of Mr. and Mrs. Henry W. Slocum, is to take place on Saturday in the Church of St. Mary, Star of the Sea, Far Rockaway, L. I., gave his farewell bachelor dinner last night at Delmonico's. Mr. Adams is a son of Samuel Adams of this city, and is a graduate of Columbia. He is a member of The Players and National Arts Clubs.

Those who attended the dinner were Thomas E. Adams, who will be the best man at the wedding; Jerome Alexandre, George K Denny, Langdon Geer, Robert Monks, Peter B. Olney, Jr., and Theodore E. Steinway, who are to be the ushers; S. Clarence Adams, Howland S. Davis, William A. Flanigan, Gustavus T. Kirby, J. P. Sousa, Louis W. Noel, and J. Roderick Buchanan.

Dr. L. L. Danforth Gives a Dinner.

Dr. L. L. Danforth of 49 West Fifty-second Street, gave a dinner for ten last night at the Buckingham. His guests were Dr. W. H. Bishop, Dr. S. F. Wilcox, Dr. Sinclair Smith, Dr. G. M. Dillon, Dr. A. R. McMichael, Dr. E. J. Rudderon, Dr. R. S. Copeland, Dr. G. H. Boynton, Dr. W. F. Honan and Dr. Decker.

SCHOONEROVER—MORRISON.

Dr. W. G. Schoonerover of 289 South Broadway, Yonkers, and Mrs. Nellie B. Morrison, daughter of the Hon. Aubrey White, Minister of Mines and Forestry, Ontario, Canada, were married at the residence of the bride's father, 35 Admiral Road, Toronto, Canada, yesterday afternoon. The ceremony was performed by the Rev. Dr. Eakins. Dr. and Mrs. Schoonerover left by steamer down the St. Lawrence River. They will go to Nova Scotia and after a fortnight will go to Yonkers to reside.

WEEK'S BILLS AT THE THEATRES

At the Fifth Avenue Theatre yesterday Lolo, the Indian mind reader, was listed as headliner, and others appearing on the programme were Montgomery and Moore, "Cheyenne Days," a Western sketch; the Exposition Four, Haviland and Thornton, the Ryan-Richfield company, and the Aerial Smiths.

The programme at the Alhambra Theatre contained the names of Andrew Mack, in a series of new songs; Charles E. Evans and company, Frank Morrell, McKay and Cantwell, the Kirksmith sisters, Tom Linton and his "Jungle Girls," Sue Smith, Zebo, Jordan and Zeno, and the La Toy brothers.

"Secret Service," William Gillette's war play, was offered by the stock company at the Academy of Music yesterday.

Corse Payton's stock company at the Grand Opera House appeared in "Monte Cristo," with Claude Payton in the title role.

"The Lion and the Mouse" is the attraction at the West End Theatre, with Robert T. Haines and Marie Nordstrom in the principal roles.

The last week of the regular season at the Columbia Theatre began yesterday afternoon when Hurtig & Seamon's "Ginger Girls" appeared in two one-act burlesques. The company is headed by Ed Lee Wrothe.

The attractions scheduled for the New Brighton Theatre, Brighton Beach, included the four Mertons, Pat Rooney and Marion Bent, Horace Wright and Rene Dietrich, "Those French Girls," Snyder and Buckley, Dave Ferguson, the Strength brothers, and Marcus and Gartelle.

At the Orpheum Theatre, Brooklyn, the bill announced was Henry Miller and company in "Frederick Le Maitre," Olive Briscoe, the Old Soldier Fiddlers, Al Fields and Jack Lewis, Agnes Scott, Henry Keane and company, the Temple Quartet, and Charles and Fanny Van.

YESTERDAY'S WILLS.

ROSI HAMEL, died July 15, 1908; left $1,500 personalty to her husband, Julius Hamel.

JOSEPH BRUSSEL, died May 11, 1911; left more than $2,000 to his wife, Olga Brussel, and his daughter, Harriet Brussel Will.

THERESA FOX, died May 23, 1911; left about $2,000 personalty to her husband, Joseph Fox.

MARION F. SKEVINGTON, died May 7, 1911; left $700 realty and $200 personalty, $250 each to her children, Harry W. and Mary W. Skevington, and $10 each to her son, Samuel J. Skevington, and Libby Sherman.

ANN MURRAY, died Feb. 27, 1911; left $1,500 realty, $600 to her daughter, Rose Murray; $100 to her daughter, Catherine Heide, and the rest of her estate in trust for the use of her husband, James Murray.

PATRICK J. MORGAN, died April 9, 1911; left $3,200 personalty to his aunt, Ann McMahon.

ISAAC KLEIN left his estate equally to his wife, Fanny Klein, and his children, Frances, Max, Jacob, and Sarah Klein.

Swift & Company's sales of Fresh Beef in New York City for the week ending Saturday, June 3, averaged 8.76 cents per pound.—Adv.

SOCIAL NOTES.

Dr. and Mrs. Walter F. Chappell have closed their town house and gone to Bernardsville, N. J., for the Summer.

Mrs. Belmont Tiffany will sail for Europe on the Adriatic on Monday.

Mrs. W. K. Vanderbilt, Jr., has arranged to close her house at Roslyn, L. I. and sail for Europe for a three months' tour on June 23.

Mr. and Mrs. Ernest Warrin of 61 West Ninth Street have opened their house in Stockbridge for the Summer.

Cornelius Vanderbilt will sail with his children, Cornelius and Grace Vanderbilt, on Thursday for Europe on the George Washington, going to England, and later joining Mrs. Cornelius Vanderbilt at Divonne, France. They will remain on the French Riviera and in Paris until early July. Their new estate, Beaulieu, at Newport, will not be opened this Summer.

Mrs. Paul N. Hayes gave a luncheon yesterday at the Sleepy Hollow Country Club for her sister, Mrs. W. Holden Weekes. Among the guests were Mrs. Frederick Eldridge, Mrs. Pliny Fisk, Mrs. John McK. Camp and Miss Eleanor Erving.

Mr. and Mrs. William Wade Hinshaw, (Miss Mabel Clyde,) who were married on Saturday, are sailing for Europe to-day on their bridal trip, to remain abroad until October.

Mrs. Charles Henry Coster and Miss Helen Coster are sailing to-day to spend the Summer abroad.

Prof. Bashford Dean of Columbia and Mrs. Dean sail to-morrow on the Majestic for a trip on the Continent. Prof. Dean will attend the Convention of Museum Associations at Brighton, England, and the centennial of the University of Christiania as delegate from the American Museum of Natural History.

Dr. Ludwig Kast and Mrs. Kast of 771 Madison Avenue are sailing to-day on the Kronprinz Wilhelm. They will visit Dr. Kast's father, who is chief surgeon to the Austrian Emperor, and will return to New York Oct. 1.

Baron Rosenkrantz arrived yesterday at the Ritz-Carlton from London to meet the Baroness, who will arrive from the Virginia Hot Springs to-day. They leave for Europe on the Campania to-morrow. The Baroness was Mrs. R. L. English of Atlanta, Ga.

SYMPHONY SOCIETY'S PLAN.

Friday Afternoon Concert Programme to be Devoted to Music Students.

The Board of Directors of the Symphony Society of New York has accepted a plan suggested by Walter Damrosch, the conductor of the society, by which the eight Friday afternoon subscription concerts, to be given next season at The New Theatre, (now called the Century Theatre,) will be devoted entirely to programmes designed exclusively for music students and lovers of symphonic music.

Soloists will be employed only as they happen to fit into this scheme, and it is intended that this series shall carry on into the highest symphonic fields the work Mr. Damrosch has been doing for beginners in his Young People's Concerts.

The Directors have placed the subscription price for the eight concerts for seats in the orchestra or first balcony at $6.50. At this scale of prices the entire house can hold only $1,200, and as the expense of each concert is said to average $1,900 the Directors will set aside a special fund of $6,000 to meet the deficiency.

The programmes, it is said, will contain no new works. They will illustrate the development of symphonic music from Bach and Handel to the complicated modern symphony. An explanatory discourse of twenty minutes by Mr. Damrosch will precede each programme.

SAVAGE ENGAGES DE SOUZA.

Tenor to Sing Role of Johnson in "Girl of the Golden West."

Henry W. Savage cabled his office from Berlin yesterday that he has engaged Leon de Souza for the rôle of Johnson (Ramerrez) in the production of Puccini's opera, "The Girl of the Golden West," in English.

Mr. de Souza is a son of Laura Harris, an American soprano, who made her début at the old Academy of Music in the late sixties, at the age of 15, and achieved much success. She subsequently sang in all of the big operatic centres of Europe, including La Scala, in Milan, and returned to America in 1882, under the Mapleson management. Mr. de Souza was trained by his mother and by Jean de Reszke, and is said to combine the best of the older Italian school of singing with the modern school as exemplified by de Reszke.

His principal rôles have been Rodolfo in Puccini's "Bohème," "Faust," Cavaradossi in "Tosca," Turiddu in "Cavalleria," and "Werther." Last July he was engaged to create the principal tenor rôle in Strauss's "Feuersnot," in the first London production.

MUSIC FOR WAGE EARNERS.

Julius Hopp Engages Russian Orchestra for Madison Garden.

Julius Hopp announced last night that on behalf of the Wage Earners' Theatre Leagues he had engaged Madison Square Garden for the purpose of giving a musical festival for the benefit of the wage earners of the city during the week beginning June 25. The Russian Symphony Orchestra, consisting of fifty pieces, has been engaged, he said, and each night there will be a different programme for the benefit of different nationalities. The first night the programme will be entirely Wagnerian, the second night Russian music will be given, the third night French, and so on until Saturday night, when the programme will be American.

The orchestra will be conducted by Modest Altschuler and soloists will also be engaged.

The price of admission to all parts of the Garden will be 25 cents. There will be no reserved seats. Children will be admitted free. Mr. Hopp explained that the plan was an attempt to furnish the best in music for the masses.

Bernard Frolics at Winter Garden.

Sam Bernard unexpectedly made his appearance on the stage at the Winter Garden last night, and gave an entertainment for one night only in the first act of the revue. Mr. Bernard, who has just closed his season in "He Came From Milwaukee," went back on the stage at the Winter Garden to visit some of his friends, and arrived at the moment when the horse and cab used in the street scene were about to go on. He jumped into the cab and rode out on the stage, where the audience recognized him at once. Before the end of the scene he had fallen out of the carriage, appropriated Arthur Cunningham's hat and Harry Fisher's coat, and made a speech to the audience in his German dialect. After that he took a seat in the audience.

THEATRICAL NOTES.

The Italian comic opera company will give its first performance at the Irving Place Theatre to-night, when "I Saltimbanchi" will be the bill. The first performance in New York of "The Merry Widow" in Italian will be given to-morrow night.

Bert A. Williams, the negro comedian, has been engaged by F. Ziegfeld, Jr., for "The Follies of 1911." He has been playing with "The Follies of 1910" since last Summer.

Vivian Blackburn, who plays Vanity in "Every Woman," has been selected by Henry W. Savage for the role of Mrs. Whitcomb in the Boston company of "Excuse Me" that will open in August. Until that time she will continue in her present part at the Lyric Theatre.

AMETHYSTS
Our Amethyst jewelry is distinguished by originality and beauty
PENDANTS
$6⁰⁰ to $200⁰⁰
Theodore A. Kohn & Son
JEWELLERS
321 Fifth Avenue
at 32nd Street

SUFFRAGETTE FARM PLEASES AT VICTORIA

Women in Trousers Work in Vegetable Garden, Dairy, and Blacksmith Shop.

VIEW OF SUFFRAGETTE HOME

Lone Man Tends Baby, While Females of Family Read Newspapers and Smoke—The Vaudeville Bill.

Chilly weather did not keep Hammerstein's Victoria Roof Garden from being crowded at its opening last night, and the newly acquired colony of Suffragette farmers seemed to be comfortable out of doors. The idea of the farm and its female laborers pleased the audience immensely and caused considerable jocular comment. A buxom and self-sufficient policewoman in blue uniform was sufficent to deter any one from being boisterous, however.

The first thing one sees in the farm is a vegetable garden, where, last night, a fine crop of lettuce was being industriously transplanted. Then comes the dairy, with a churn and large pitchers of real buttermilk that one can drink from very small glasses. The cow has her place under the shed, and a Suffragette in skirts attends to the milking. Next, several sheep are being sheared by an electrical device manipulated by a shepherd in overalls. The duck pond is now a fish pond, in which one may try, free of charge, to catch the inhabitants.

The interior of a Suffragette home takes the place of the flea circus of last year. Here a lone man is washing clothes, tending baby, and cooking dinner, while the two female members of his family are reading newspapers and smoking cigarettes. In a corner near the windmill is the blacksmith shop, with two brawny Miss Smiths hammeing on a long-suffering horseshoe. And scattered about the rest of the farm are be-trousered young women trimming hedges and painting roofs.

The vaudeville part of the bill was headed by Truly Shattuck, and contained the names of Bert Levy, the Pianophiend Minstrels, Marshall Montgomery, the Pederson brothers, the Cycling Auroras, Charlotte St. Elmo, Barns and Crawford, the Boxing Kangaroo, the three Keatons, Belle Baker, Jarrow, Roberts's trained cats and rats, Diero, Pike and Callum, and the Ioleen sisters.

BACHELOR DINNER ON YACHT.

J. C. Rea, Who Is to Wed Miss Julia Dodge, Entertains To-night.

Special to The New York Times.

PITTSBURG, Penn., June 5.—Miss Julia Parrish Dodge, daughter of Mr. and Mrs. Cleveland H. Dodge of Park Avenue, New York City, on Thursday becomes the bride of James Childs Rea, son of Mr. and Mrs. William Holdship Rea, and a member of one of the oldest and wealthiest Pittsburg families. The ceremony at Riverdale, New York, will be followed by a reception at the Riverdale country place of Mr. and Mrs. Dodge.

Mr. Rea and his bride will reside in Pittsburg after an extended wedding tour. To-morrow evening Mr. Rea will give his bachelor dinner aboard Mr. Dodge's yacht.

Mr. and Mrs. Rea and their daughter, Miss Marianne Howe Rea, left to-night for New York, and others who expect to attend the wedding are Mr. and Mrs. H. Hughart Laughlin, Mr. and Mrs. Henry R. Rea, Miss Anne Rea, Mr. and Mrs. T. Childs, Mrs. Alexander Wurtz, and Miss Laura Wurtz.

Presented to King and Queen of Spain.

Ernest Kaufman and his sister, Miss Edythe Kaufman, of 1,980 Seventh Avenue, who sailed for Europe several weeks ago, were recently presented to the King and Queen of Spain. They are now at Barcelona, and expect to reach London to view the coronation festivities.

Approve Appointment of Negro.

WASHINGTON, June 5.—A favorable report on the nomination of William H. Lewis, the Boston negro attorney, to be Assistant Attorney General, was authorized to-day by the Senate Committee on the Judiciary.

Lillian Russell in Vaudeville Again.

Lillian Russell made her appearance at the Colonial Theatre yesterday afternoon for the first time in vaudeville in New York in several years. Her selections consisted of songs from several of her most recent musical plays, and some from the older pieces, reminiscent of her Weber & Fields days. One that the audience seemed to like most was "Come Down, Ma Evening Star," that she used to sing nearly ten years ago. Others on the programme included the Jack Wilson trio, the Bell family of Mexican musicians, Bert Kalmar and Jessie Brown, Ed Blondell and company, Julius Tannen, the Rossow midgets, Paul La Croix, and Sharp Wilks.

Gen. R. B. Brinkerhoff.

MANSFIELD, Ohio, June 5.—Gen. R. B. Brinkerhoff, statesman and prison reformer, died at his home here last night. Gen. Brinkerhoff had an international reputation as a prison reformer. He was a former President of the Prison Congress, and had been a delegate to several international conferences held in Europe. He was 84 years old, and was brevetted a Brigadier General in the civil war.

Marquis Emilio de Ojeda.

BIARRITZ, France, June 5.—Marquis Emilio de Ojeda, the Spanish Ambassador to the Vatican at the time of the rupture of diplomatic relations between the Madrid Government and the Holy See, and formerly Minister at Washington, died here to-day.

Obituary Notes.

GEORGE B. MELONEY, City Attorney of Willimantic, Conn., died at his home in that city on Sunday. He was born in Windham, Conn.

LOUIS L. BEAUBIEN, a civil war veteran, who helped carry President Lincoln out of Ford's Theatre in Washington after he was shot, and who stood guard in front of the house where Lincoln passed away, died in Detroit on Saturday. He was 89 years old. Mr. Beaubien was a member of Company F of the Twenty-fourth Michigan Infantry at the time of Lincoln's assassination.

CHARLES VINCENT SMITH, for many years head of the export house of Russell & Co. of Peking, China, died at the home of his sister, Mrs. Robert Emmet Robinson of Bard Avenue, West New Brighton, S. I., on Sunday. He was 67 years old. Mr. Smith was born in this city, but when a young man made a voyage to China and became so impressed with its trade opportunities that he founded the firm of Russell & Co. He retired ten years ago and returned to this country, where he has since written considerably on Chinese subjects. Mr. Smith leaves a widow.

FRANK DANA, the examiner of linen and rubber goods in the office of the Appraiser of the Port, died yesterday at his home near Tarrytown after a week's illness from pneumonia. Mr. Dana was in his fifty-ninth year, and had been attached to the Appraiser's office since 1880.

G. FREDERICK WOLF, 39 years old, who had a market at 630 Sixth Avenue, died Sunday of tuberculosis at his home in Scarsdale, N. Y. Mr. Wolf was a member of Solon Lodge, No. 771, F. and A. M.

Mrs. SOPHIE RUF, a matron in the United States Immigration Service at Ellis Island, died Sunday at her residence, 450 East Eighty-fifth Street. She had been in the Government employ fifteen years. Mrs. Ruf is survived by two sons and a daughter.

Capt. DAY, who was in command of the first steamer running between Liverpool and Japan and one of the first steamer Captains to make the voyage from England to India, died at his home in Berkeley, Cal., Sunday night.

Col. F. M. LOCKE, Chairman of the Texas secession convention which deposed Gov. Sam Houston, died suddenly last night at his home in El Paso, aged 87. Col. Locke fought through the Mexican war, and was a Colonel in the Confederate Army. He founded the town of Alma, Ark., and was the first Agricultural Commissioner of Arkansas.

MRS. WM. ELLIOTT DEAD.

David Belasco's Daughter Was a Bride of Less Than Five Months.

COLORADO SPRINGS, Col., June 5.—Mrs. William Elliott, daughter of David Belasco, the New York playwright and theatrical manager, died to-day. Mrs. Elliott was brought to Colorado Springs three weeks ago for her health.

Mrs. Augusta Belasco Elliott was in her early twenties, and had been a bride less than five months. She and William Elliott, the actor, were married on Jan. 22 of this year at the Hotel Marie Antoinette, where her father, David Belasco, has his home. She and her husband spent their honeymoon at Atlantic City and then returned to live at the Marie Antoinette, where her father had furnished an apartment for them. In February Mr. Elliott began an engagement as leading man in "The Pink Lady" under Klaw & Erlanger's management.

The play opened at the Apollo Theatre, Atlantic City, and Mrs. Elliott went to see the first performance. She was taken with pneumonia after she got back to New York, and was ill for some time. On her recovery from this disease her strength did not come back, and it was finally decided that she go to Asheville, N. C., in the hope that the high altitude there might help her. Accompanied by her father she took a residence in that city, and while she improved slightly, it was found that she would need a different climate.

Colorado Springs was then decided upon and she went there, still accompanied by her father. Her husband, Mr. Elliott, obtained a release from his engagement in "The Pink Lady" and followed her soon afterward. Her health became gradually worse, until her family lost hope, about a week ago.

Mrs. Elliott was the second daughter of David Belasco, and was born in San Francisco. Her older sister is the wife of Morris Gest, a vaudeville manager.

Marriage and death notices intended for insertion in The New York Times may be telephoned to 1000 Bryant.

Born.

ALLEN.—June 1, Hartford, Conn., to Mr. and Mrs. W. B. Allen, a daughter.

GROSS.—June 2, Hartford, Conn., to Mr. and Mrs. C. W. Gross, a son.

Engaged.

BREVOORT—ANDREWS.—Mr. and Mrs. C. W. Andrews of New Haven, Conn., announce the engagement of their daughter, Norma H. Andrews, to Mr. John L. Brevoort of Brooklyn, N. Y.

Married.

BRANDRETH—ADAMS.—At Holy Trinity Church, Montague St., Brooklyn, N. Y., at noon on Monday, June 5, 1911, by the Rev. John Howard Melish, Katherine Delano Adams to John Breckenridge Brandreth, both of New York.

CERQUA—SPERANZA.—June 5, 1911, at the Chapel of St. Ignatius, New York, by the Rev. David Hearn, Ida Adele Speranza, daughter of Carlo L. Speranza, to Agostino E. Cerqua.

FORREST—MORRILL.—On Saturday, June 3, at the Church of Mary of the Angels, Roxbury, Mass., by the Rev. D. J. Sullivan, Carrie Edna, daughter of Mr. and Mrs. John T. Morrill, to Thomas E. Forrest of New York.

TAYLOR—FARMER.—On Monday, June 5, 1911, by the Rev. Harry Emerson Fosdick, at 10 Madison Av., Montclair, N. J., Annie Elizabeth Farmer, daughter of the late Mr. and Mrs. George Peurice Farmer, to George Jay Taylor of Brooklyn, N. Y.

ZABRISKIE—MUNN.—At 18 Munn Av., East Orange, N. J., on June 5, 1911, by the Rev. John Douglas Adam, D. D., Phoebe Munn, daughter of the late Thompson Condit Munn, to Nicholas Lansing Zabriskie of Aurora, N. Y.

CERQUA—SPERANZA.—June 5, Ida A. Speranza to Agostino E. Cerqua.

Brooklyn.

DWENGER—LOCKE.—June 1, Irene L. Locke to Harrison B. Dwenger.

Connecticut.

SMITH—ROBERTS.—June 1, Hartford, Mary Roberts to Francis Smith.

New Jersey.

GALL — ANDERSON. — June 2, East Orange, Jessie Anderson to James Gall.

GREENE—NICHOLAS.—June 3, New Brunswick, Elizabeth Nicholas to William G. Greene.

MILLER—FRANZ.—June 1, West New York, Margaret Franz to Edward C. Miller.

SHOTWELL — JONES. — June 3, Westfield, Carolyn M. Jones to G. R. Shotwell.

SKINNER — BEAUMONT. — June 1, Olive L. Beaumont to George R. Skinner.

Died.

CURRIER.—Edwin Bradley, Jr., only son of Irene Platt and the late Edwin Bradley Currier, in the 18th year of his age, on Sunday, June 4, 1911, at his home, 244 West 71st St., New York. Funeral private.

DEALY.—Aimee (nee Pitou,) beloved wife of D. Edmund Dealy, suddenly at her residence, Rochelle Park, New Rochelle, N. Y., on June 3, 1911. Solemn requiem mass will be said for the repose of her soul, at St. Gabriel's Church, on Tuesday, June 6, at 11 A. M. Carriages in waiting on arrival of 10:05 A. M. train from New York via N. Y., N. H. & H. R. R. Interment private.

ELLIOTT.—At Colorado Springs, Col., on June 5, 1911, Augusta, beloved daughter of David and Cecelia Belasco and wife of William Elliott. Notice of funeral hereafter.

HARKNESS.—On Monday, June 5, 1911, at her residence, 318 West 47th St., Martha Kirk, widow of Francis Harkness and mother of Mrs. Matthew J. Elgas and Miss Martha K. Harkness, in the 90th year of her age. Funeral private.

HARRINGTON.—At Boston, on June 5, 1911, Ann Elizabeth Harrington, in her 81st year, widow of the late Thomas Ballard Harrington and daughter of the late Hon. Allen Wardner of Windsor, Vt. Funeral at St. Peter's Church, Westchester, at 4 o'clock of the afternoon of Wednesday, June 7, 1911.

HAWLEY.—On June 5, 1911, Christopher E. Hawley, aged 77 years. Funeral services at his late residence, 707 St. Nicholas Av., to-day, Tuesday, at 4 P. M.

HENKEL.—On June 4, at Brooklyn, N. Y., Paul Henkel, eldest son of Emile Henkel. Funeral private. New Jersey papers please copy.

LAWRENCE.—Paul R., son of F. R. and V. G. Lawrence, suddenly at Chicago, in his seventh year. Interment, Chicago, on Wednesday.

MONTGOMERY.—Mary Daniel, wife of the late Samuel J. Montgomery, at her residence, 500 West 143d St., on Sunday, June 4. Funeral at her late residence, Tuesday, June 6, at 10:30 A. M. Interment at Greenwood Cemetery at convenience of the family.

MOORE.—Fell asleep at Sisters' House, C. C. F., in the early morning of June 5, Sister Elizabeth, C. S. J. E., daughter of Harry and Elizabeth Moore of Norfolk, Va. Funeral service at the Chapel of St. John's Hospital on Thursday morning, June 8, at 10:30 o'clock.

PFLUGER.—On Sunday, June 4, 1911, Minnie Beinke, beloved wife of Albert Pfluger, in her 46th year. Funeral from her late residence, 833 57th St., Brooklyn, N. Y., on Wednesday, June 7, 1911, at 2 P. M. Interment in Greenwood.

PIERSON.—Fell asleep in Christ, Saturday morning, June 3, at his home, 1,127 Dean Street, Brooklyn, Rev. Arthur Cappan Pierson, D. D., in his 75th year. Funeral services on Tuesday afternoon at 4 o'clock, in Bedford Presbyterian Church, Nostrand Avenue and Dean Street, Brooklyn. (Philadephia, Detroit, and Indianapolis papers please copy.)

ROHE.—Sunday, June 4, Phyllis Betz Rohe, beloved daughter of Oswald F. and Lillie E. Rohe, aged 8 years and 5 months, at 430 Hillside Av., Jamaica, L. I. Interment June 5.

SMITH.—On June 5, Addie (nee Kenney,) beloved wife of Thomas H. Smith, aged 48 years. Funeral services at her late residence, 712 West End Av., corner 95th St., on Wednesday, at 2 o'clock. Interment Cypress Hills Cemetery.

SMITH.—On Sunday, June 4, at Beverley, Bard Avenue, Staten Island, Charles Vincent Smith, aged 67. Funeral private. (London and Shanghai papers please copy.)

TAYLOR.—On Monday, June 5, Mrs. A. E. Taylor, wife of Charles K. Taylor, while visiting her daughter at Plainfield, N. J.

WARD.—On Sunday morning, June 4, Emma L., widow of John Ward. Funeral services at St. Mary's P. E. Church, Classon and Willoughby Avs., Wednesday, at 2 P. M.

WAYDELL.—At Millington, N. J., June 5, 1911, John Henry Waydell, aged 84 years, formerly of New York City. Funeral services at Greenwood Cemetery Thursday, June 8, at 11:30 A. M.

WOLF.—In his 39th year, on Sunday, June 4, 1911, after a lingering illness, at his home, Scarsdale, N. Y., G. Frederick Wolf, beloved husband of Josephine Wolf, (nee Kennedy, deceased, and brother of George Wolf, Mrs. E. V. Arras, Mrs. Charles Arras, and Mrs. Louis Rice. Relatives, friends, and members of Solon Lodge, No. 771, F. and A. M., are invited to attend funeral services at Church of Holy Communion, corner 20th St. and 6th Av., Wednesday, June 7, at 2 P. M. Remains at residence of deceased at residence of E. V. Arras, 656 West 110th St., New York City.

Died.

BLEARY.—Isabella, 2,894 2d Ave., June 4. Funeral to-day, 2 P. M.

BROWN.—Maria E., 152 Fordham Street, City Island, June 4, aged 18. Funeral to-day.

CAMPBELL.—Margaret, 418 West 18th Street, June 4, aged 44.

DARGEN.—Alonzo T., 134 Lexington Avenue, June 3, aged 47.

FITZGERALD.—Hannah, 67 Greenwich Street, June 3.

HENDRICKS.—Garrett A., 1 Hubert Street, June 4. Funeral to-morrow, 9:30 A. M.

KLEINSCHMIDT.—Alice, 77 West 88th Street, June 4. Funeral to-day, 1 P. M.

LING.—Anna, 402 East 83d Street, June 3. Funeral private.

M'LARNEY.—Joseph, 646 East 16th Street, June 3. Funeral to-day, 1:30 P. M.

MATTHEWS.—Michael, 704 East 166th St., June 4. Funeral to-day, 8:30 A. M.

MULHALL.—Mary A., 209 West 15th St., June 3. Funeral to-day, 9 A. M.

POHLMANN.—The Rev. Henry, Home for Incurables, 183d St., June 4, aged 76. Funeral to-day.

ROACH.—Charles S., 230 East 52d St., June 4. Funeral to-day, 1:30 P. M.

ROTHERMEL.—Albert, 411 East 144th St., June 4, aged 37. Funeral private.

SULLIVAN.—Catherine, 239 East 74th St., June 4. Funeral to-day, 2 P. M.

WEIS.—Lillian, 1,240 Lexington Av., June 4, aged 21. Funeral to-day, 1:30 P. M.

Brooklyn.

AITKEN.—Thomas, 137 Albany Av., June 3.

BOLLINGER.—Mary M., Flatbush Av. and Duryea Place, June 5.

DAWSON.—Thomas, 776 Classon Av., June 3, aged 62. Funeral to-day, 9 A. M.

DINGEE.—Mrs. M., 260 Prospect Av., June 4. Funeral service to-day.

DIRES.—Florence L., 819 Bond St., June 4, aged 31. Funeral to-morrow, 2 P. M.

FLANNERY.—Mary J., 159 Congress St., June 4. Funeral notice later.

FREEMAN.—William, 211 Kingsland Av., June 3, aged 49. Funeral to-day.

GERCKEN.—Katherine A., Bay 25th St. and Bath Av., June 4. Funeral to-morrow.

GORDON.—Elizabeth, 983 Bedford Av., June 4. Funeral private.

GRAHAM.—Edward, 192 Hull St., June 3, aged 17. Funeral to-day, 2:30 P. M.

HERBERT.—Mary A., 177 Rogers Av., June 4, aged 67.

HOOVER.—Thomas E., 321 59th St., June 3, aged 35.

JOHNSON.—Margaret, 229 Union St., June 3, aged 54. Funeral to-morrow, 2 P. M.

LONERGAN.—Christina, 625 Prospect Place, June 4. Funeral to-morrow, 9 A. M.

LYMAN.—Mary E., 848 Lafayette Av., June 4. Funeral June 8.

McGANN.—Delia C., 99 Waverly Av., June 4, aged 14. Funeral to-morrow.

MELODY.—John, 386 Van Brunt St., June 4. Funeral to-day, 2 P. M.

MULRENAN.—Michael, 225 Lewis Av., June 4, aged 36. Funeral to-morrow.

NEALIS.—Thomas A., 294 South 4th St., June 3. Funeral to-day, 2 P. M.

NILL.—Julia, 1,648 Myrtle Av., June 3, aged 48. Funeral to-day.

STRULLER.—Fanny, 119 Kenmore Place, June 4, aged 79. Funeral to-day.

SUCCOW.—Ernest A., 348 Liberty Av., June 4. Funeral to-day, 2 P. M.

SUMMERS.—Lena, 165 Bayard St., June 3. Funeral to-day, 2 P. M.

THOLON.—William, 127 3d Av., June 3, aged 67. Funeral to-day.

TRIGGE.—Evelyn, 22 Grove St., June 3. Funeral to-morrow.

WILTON.—Michael, 70 Cedar Place, June 4. Funeral to-morrow, 9:30 A. M.

WOODS.—Patrick J., 104 Baltic St., June 4, aged 37. Funeral to-day.

ZAVALET.—Allen G., 365 Ralph St., June 3. Funeral to-morrow, 2 P. M.

Connecticut.

ADAMS.—Derrel, West Haven, June 2, aged 71.

BROWN.—Mary E., Danbury, June 3, aged 64.

BAILEY.—Mark, New Haven, June 3, aged 84.

BURT.—Francis E., Bridgeport, June 3.

CLARE.—Leo, Hartford, June 4, aged 16.

COOMDS.—Jessie A., West Haven, June 3, aged 49.

HERTZFELD.—Maranna, Hartford, June 4. Funeral to-day, 2:30 P. M.

HILL.—Mabel, Bridgeport, June 2, aged 20.

KELLEM.—Lorenda J., New Haven, June 3, aged 81.

KENDALL.—George F., Suffield, June 2.

KILCOYNE.—Mary E., Danbury, June 2, aged 38.

LANYON.—Harriet E., Cheshire, June 3.

MALONEY.—John H., New Haven, June 2.

MORTIMER.—Annie E., Sound Beach, June 4. Funeral private.

KRENGEL.—Julia, New Haven, June 3, aged 82.

NEWMAN.—Patrick, New Haven, June 3. Funeral to-day, 9 A. M.

REILLY.—Elizabeth, New Haven, June 3. Funeral to-day.

SCOFIELD.—Chauncey A., Stamford, June 4, aged 68. Funeral to-day, 4 P. M.

SOUTHERGILL.—Robert H., Hartford, June 3, aged 69.

TULLER.—Ellen H., Hartford, June 4, aged 72. Funeral to-morrow, 2:30 P. M.

VISE.—Mary, 228 Bedford St., Stratford, June 3.

New Jersey.

ALLISON.—Jane, Paterson, June 3, aged 71. Funeral to-day, 2:30 P. M.

AUFFINGER.—Margaret V., Jersey City, June 4.

BEYER.—Barbara, 237 Webster Av., Jersey City Heights, June 4, aged 47. Funeral to-day.

BREEN.—Patrick M., 1,012 Bloomfield St., Hoboken, June 3. Funeral to-day, 9 A. M.

BUBB.—Harriet, 499 Warren St., Newark, June 4.

CHRISTIAN.—Charles M., Newark, June 4, aged 14. Funeral private.

CUNMANE.—Gertrude R., 82 South 14th St., Newark, June 4. Funeral to-morrow.

CURRAN.—Marion, Bayonne, June 3, aged 12.

DALY.—Catherine M., 124 Congress St., Newark, June 3. Funeral to-day.

DAME.—John A., 258 Woodlawn Av., Jersey City, June 3, aged 17. Funeral to-day.

DAVIS.—Betsy, Jersey City Heights, June 4. Funeral service to-day.

DEXTER.—Emma E., 100 South 12th St., Newark, June 3, aged 10 months.

DOOLEY.—Elizabeth, 92 Wayne St., Jersey City, June 4. Funeral to-morrow.

EILERS.—Bertha, Jersey City, June 4, aged 47. Funeral to-day, 2 P. M.

ELWELL.—Annie E., East Orange, June 4. Funeral to-day, 3:30 P. M.

GALLIGHEN.—Annie, 10 Fraiser Place, Jersey City, June 4. Funeral June 8.

GORDON.—George T., Bloomfield, June 3.

GRISWOLD.—May L., Newark, June 3. Funeral to-day.

HERDER.—Elizabeth, 856 14th Av., Newark, June 3, aged 62.

HOPE.—William, Harrison, June 3. Funeral to-day, 8 A. M.

HUDAH.—Paul, Bayonne, June 3, aged 2.

INGMAN.—Axel W., Kearny, June 3, aged 47. Funeral to-day, 2 P. M.

JAHN.—Violet C., Haledon, June 2, aged 6.

KENNEDY.—Elizabeth, 147 Monticello Av., Jersey City, June 3. Funeral to-day, 8:30 A. M.

KILLILEA.—Michael, 27 Holden Lane, Jersey City, June 4. Funeral to-morrow.

LLOYD.—James, 266 14th Av., Newark, June 2. Funeral to-day, 8 A. M.

MAHER.—Margaret, Belleville, June 4. Funeral June 8, 8:30 A. M.

McKELLAR.—Robert, 49 Nelson Place, Newark, June 3. Funeral to-day.

McMAHON.—Patrick, Elizabeth, June 3, aged 67. 8:30 A. M.

MEHALIAH.—Helen, Bayonne, June 2.

MOTT.—Sarah, 657 Bergen Av., Jersey City, June 5, aged 72.

PFEIFER.—Elizabeth, 475 Bergen St., Newark, June 2, aged 20.

POWELL.—Allan L., Newark, June 4, aged 7. Funeral service to-day.

PUFF.—Peter, 32 Lexington St., Newark, June 4, aged 75.

RILEY.—Michael, 197 Warren St., Newark, June 5. Funeral to-morrow, 8:30 A. M.

ROTTERY.—Wilford, 7 Stone St., Newark, June 4.

SCHEEL.—John J., 11 Adams St., Newark, June 3, aged 21.

SCHELLHORN.—Philip, 122 Madison St., Hoboken, June 3. Funeral to-day, 2 P. M.

SMITH.—Alfred, Harrison, June 4, aged 3.

TAYLOR.—William, 52 2d St., Newark, June 2.

TUCKER.—Edward E., Newark, June 4. Funeral to-day, private.

WEHRLY.—Marie, Paterson, June 3, aged 55.

WEIS.—Henry, 187 Mercer St., Jersey City, June 2.

WESTON.—Bertha, 23 Hunter St., Newark, June 2, aged 36.

WICHT.—Elizabeth H., 145 Bayview Av., Jersey City, June 2, aged 59.

WILLIAMS.—Sarah L., Verona, June 3. Funeral to-day, 2 P. M.

New York State.

HERBERT.—Thomas H., Newburgh, June 3, aged 79.

WIEDLEY.—Phebe A., Shrub Oak, June 3, aged 79. Funeral to-day, 2 P. M.

WITHERS.—Alexander J., Newburgh, June 3, aged 76.

In Memoriam.

CUMMINGS.—Owen, mass, St. Rose of Lima's Church, Newark, N. J., to-day, 8 A. M.

McDONNELL. — Mary, mass, St. Joseph's Church, Newark, N. J., to-day, 8 A. M.

UNDERTAKERS.

FRANK E. CAMPBELL, 241-243 West 23d.
Chapels. Ambulance Service. Tel. 1324 Chelsea
Dargeons, 107th St., Amsterdam Av.
$75 funeral complete. Phone 1070 Riverside.

CEMETERIES.

THE WOODLAWN CEMETERY
is easily accessible by Harlem trains from Grand Central Station, Webster and Jerome Avenue trolleys and by carriage. Lots $150 up. Telephone (4855 Gramercy) for Book of Views, or representative.
OFFICE 20 EAST 23D ST., N. Y. CITY.

(ESTABLISHED 1827.)
R. SIMPSON & CO.
143 West 42d St., near B'way.
Broadway, cor. 67th St.
Loans to any amount on Pledge of Personal Property.
Large Stock of Diamond Jewelry at Reduced Prices.

SPORTING NEWS

Continued from Page 7.

SEVEN-RUN RALLY IN NINTH BEATS CUBS

Giants Make Sensational Finish with Seven Hits and One Base on Balls.

THE SCORE.

New York...0 0 0 0 0 0 0 0 7—7
Chicago .....0 0 0 0 0 0 1 0 0—1

NEW YORK.

	A.B.	R.	H.	P.O.	A.	E.
Devore, lf.	3	1	1	1	0	0
Fletcher, 2b.	5	1	3	5	1	0
Snodgrass, cf.	4	1	1	2	0	0
Murray, rf.	5	0	0	2	0	0
Merkle, 1b.	5	1	2	7	2	0
Bridwell, ss.	4	1	3	4	2	0
Devlin, 3b.	3	0	0	0	3	0
Meyers, c.	4	1	2	4	1	0
Mathewson, p.	3	1	0	2	0	0
Total	36	7	12	27	9	0

CHICAGO.

	A.B.	R.	H.	P.O.	A.	E.
Sheckard, lf.	4	0	0	5	1	0
Schulte, rf.	4	1	2	1	0	0
Hofman, 1b.	4	0	2	12	0	0
Zimmerman, 2b.	4	0	0	0	3	0
Doyle, 3b.	3	0	0	3	0	0
Tinker, ss.	3	0	1	2	5	0
Kaiser, cf.	3	0	0	3	0	0
Kling, c.	3	0	0	1	1	0
McIntyre, p.	3	0	0	0	4	0
Total	31	1	5	27	14	0

Two-base hits—Schulte, 2; Devore, Snodgrass, Merkle. Three-base hit—Merkle. Stolen bases—Devore, Fletcher, Schulte, Zimmerman. Left on bases—Chicago, 3; New York, 7. Bases on balls—Off McIntyre, 5. Struck out—By McIntyre, 1; by Mathewson, 1. Time of game—One hour forty-six minutes. Umpires—Messrs. O'Day and Brennan.

Special to The New York Times.

CHICAGO, Ill., June 5.—The Giants won an exciting game from the Cubs to-day and made it an even break on the series. The Giants won out in the ninth inning by a score of 7 to 1, and piled up those seven tallies when it looked as if the Cubs had the game cinched by a 1 to 0 score.

Christie Mathewson and Harry McIntire had gone along for eight innings in a wonderful pitching battle. One run had been scored on "Big Six," but it was a hard luck run. The Giants had been finding the secret of McIntire's cross-fire rather freely at several stages, but he was saved by wonderful fielding behind him. Sheckard pulled one down in left field that was tagged as a sure home run, and Jimmy Doyle cut off two Giants at third base by daring plays.

McIntire apparently was going well when the Giants came up in the ninth inning. He had removed the leaders in the batting order from his path in the eighth inning, and with Merkle leading off in the ninth, no trouble was anticipated. But trouble came, and lots of it. Merkle drove the ball to deep left field for three bases, and Bridwell followed with a single that tied up the count. Devlin bounded to Zimmerman, and Bridwell went to second. Meyers punched a single to left on which Bridwell scored. McIntire lost his compass and walked Mathewson. Devore brought up the head of the batting order with a double to extreme right field, and Meyers and Mathewson counted. Fletcher came through with a single to left, on which Devore scored, and Fletcher went to second on the throw-in. Snodgrass duplicated Fletcher's hit, and the latter came across the plate with score No. 6. A cheer went up when Sheckard nabbed Murray's fly, but a moment later Merkle, up for his second time in the inning, drove a double to left field that scored Snodgrass. Merkle endeavored to stretch the hit into a triple and was nipped at third base and the game was about over, the Cubs being helpless in their half of the ninth inning.

Mathewson was pitching wonderful ball. He didn't use his "fade away" to any advantage when the spots looked good, but he was there with speed and control. When Schulte nicked him for his second double as an opener in the eighth inning it came as a genuine surprise. Hofman was next, and with both Merkle and Devlin playing right in on the grass he laid down a bunt. Merkle was expecting it in his direction, but the ball traveled slowly toward third. It was up to Mathewson to field it. He touched the ball, but failed to hold it, and Hofman was safe at first base, while Schulte was anchored on the third bag. Heine Zimmerman forced Hofman at second on a brilliant throw from Devlin, and then came a stunt that gave the Cubs their tally.

On the first ball pitched to Doyle, Zimmerman started for second. Meyers got the throw and tossed low, presumably to Fletcher, who was running in to cover the play. Mathewson reached up to take the throw and knocked the ball beyond Bridwell's reach. Schulte crossed the plate, while Zimmerman was safe at second. But the blow-off was near at hand. "Fadeaway" and the Giants left town to-night again in first place.

BASEBALL

Yesterday's Results.

NATIONAL LEAGUE.

New York, 7; Chicago, 1.
Brooklyn, 7; St. Louis, 3.
Philadelphia, 5; Pittsburg, 4. (Ten innings.)
Cincinnati, 9; Boston, 2.

AMERICAN LEAGUE.

St. Louis at New York—Rain.
Cleveland at Philadelphia—Rain.
Detroit, 5; Washington, 1.
Boston, 5; Chicago, 4.

EASTERN LEAGUE.

Jersey City at Newark—Rain.
Baltimore at Providence—Rain.
Rochester, 4; Buffalo, 2.
Montreal, 6; Toronto, 5. (Ten innings.)

Standing of the Clubs.

AMERICAN LEAGUE.

	W.	L.	P.C.		W.	L.	P.C.
Detroit	35	12	.745	New York	21	21	.500
Philadelphia	26	16	.619	Cleveland	18	27	.400
Boston	24	19	.558	Washington	15	29	.341
Chicago	21	19	.525	St. Louis	14	31	.311

NATIONAL LEAGUE.

	W.	L.	P.C.		W.	L.	P.C.
New York	27	16	.628	St. Louis	22	21	.512
Philadelphia	27	17	.614	Cincinnati	21	23	.477
Chicago	26	17	.605	Brooklyn	16	28	.364
Pittsburg	25	19	.568	Boston	11	34	.244

EASTERN LEAGUE.

	W.	L.	P.C.		W.	L.	P.C.
Rochester	30	12	.714	Montreal	18	21	.462
Toronto	27	15	.643	Jersey City	16	21	.432
Baltimore	22	19	.537	Providence	14	26	.350
Buffalo	19	19	.500	Newark	14	27	.341

Where They Play To-day.

AMERICAN LEAGUE.

Chicago at New York—4 P. M.
Cleveland at Washington.
Detroit at Philadelphia.
St. Louis at Boston.

NATIONAL LEAGUE.

New York at Pittsburg.
Philadelphia at Cincinnati.
Brooklyn at Chicago.
Boston at St. Louis.

EASTERN LEAGUE.

Jersey City at Newark.
Baltimore at Providence.
Toronto at Montreal.
Rochester at Buffalo.

BROOKLYN BUNCHES HITS.

Batting Rally in Eighth Inning Defeats St. Louis Cardinals.

ST. LOUIS, Mo., June 5.—Brooklyn bunched hits in the eighth inning and took to-day's game, 7 to 3, breaking even on the series with the home team. Rucker was very effective in all but two innings. Score:

BROOKLYN.

	AB	R	H	PO	A
Tooley, ss.	5	0	1	2	4
Daub't, 1b.	5	1	1	10	1
Wheat, lf.	5	1	1	5	0
Hum'l, 2b.	4	1	1	2	5
Burch, cf.	2	1	2	2	0
Coulson, rf.	3	1	1	0	1
Z'm'm'n, 3b.	4	1	0	2	0
Erwin, c.	4	1	2	3	1
Rucker, p.	3	0	0	1	4
Total	35	7	9	27	16

ST. LOUIS.

	AB	R	H	PO	A
Smith, 2b.	4	0	0	2	1
Hauser, ss.	4	0	0	1	0
Ellis, lf.	4	0	0	3	0
K'tchy, 1b.	3	0	1	9	0
Evans, rf.	4	2	2	1	0
Mowrey, 3b.	4	1	2	0	1
Oakes, cf.	4	0	3	2	0
Bliss, c.	2	0	1	9	1
Golden, p.	3	0	0	0	5
Total	32	3	9	27	8

Error—Smith.

Brooklyn ....0 0 0 2 0 1 0 4 0—7
St. Louis ....0 2 0 1 0 0 0 0 0—3

Two-base hits—Evans, Wheat, Mowrey, Erwin. Three-base hit—Mowrey. Sacrifice hit—Burch. Double play—Tooley, Hummel and Daubert. Stolen base—Tooley. Wild pitches—Golden, 2. Bases on balls—Off Golden, 4; off Rucker, 2. Struck out—By Golden, 3; by Rucker, 2. Left on bases—St. Louis, 4; Brooklyn, 6. Time of game—1 hour 58 minutes. Umpires—Messrs. Eason and Johnstone.

Wagner's Fumble Loses for Pirates.

PITTSBURG, June 5.—The first extra-inning game of the season in Pittsburg was played to-day, Philadelphia winning in the tenth by a score of 5 to 4. After two were out in the tenth inning, Luderus hit a fly to centre field which Leach lost in the sun, the hit being good for three bases. Welchonce's grounder was fumbled by Wagner and the winning run came over the plate. A strange feature was the calling of two balks, each of the pitchers being guilty. It was the first time here this season that a balk was seen. Score:

PHILADELPHIA.

	AB	R	H	PO	A
Knabe, 2b.	5	1	2	3	5
Pask't, cf.	3	1	2	2	0
Lobert, 3b.	4	1	2	3	0
Magee, lf.	4	0	2	1	0
Luderus, 1b.	5	1	1	11	0
W'ch'ce, rf.	5	1	1	1	0
Doolan, ss.	5	0	1	2	1
Dooin, c.	3	0	1	7	0
Alex'd'r, p.	4	0	0	0	6
Total	38	5	12	30	12

PITTSBURG.

	AB	R	H	PO	A
Carey, lf.	5	0	1	3	1
Byrne, 3b.	4	1	1	1	2
McK'nie, 2b.	4	0	0	4	2
Wagner, ss.	3	1	1	3	3
Hunter, 1b.	4	1	1	12	0
Leach, cf.	4	0	0	0	0
W'lson, rf.	3	1	1	4	1
Simon, c.	3	0	0	3	3
*Miller	1	0	0	0	0
Steele, p.	3	0	1	0	5
†Flynn	1	0	0	0	0
Total	35	4	6	30	17

*Batted for Simon in tenth inning.
†Batted for Steele in tenth inning.

Errors—Byrne, Wagner, Leach, Doolan.

Philadelphia ......1 0 0 0 0 2 1 0 0 1—5
Pittsburg ....0 0 0 3 1 0 0 0 0 0—4

Two-base hits—Knabe, Paskert, Magee, Welchonce. Three-base hits—Hunter, Magee, Luderus. Sacrifice hits—Paskert, Lobert. Sacrifice fly—Dooin. Stolen bases—Wagner, Wilson, Knabe, Lobert. Double plays—Carey and Byrne; Alexander, Knabe, and Luderus. First base on balls—Off Steele, 2; off Alexander, 2. Struck out—By Steele, 4; by Alexander, 7. Balks—Steele, Alexander. Left on bases—Pittsburg, 3; Philadelphia, 8. First base on errors—Pittsburg, 1; Philadelphia, 2. Time of game—Two hours and ten minutes. Umpires—Messrs. Finneran and Rigler.

Boston Weak Against the Reds.

CINCINNATI, June 5.—Cincinnati hit Pfeffer hard and timely, and had little trouble beating Boston to-day, 9 to 2. Gaspar was hit frequently, but was effective with men on bases. Bates got four hits in four times at bat, bringing his record for the series to eleven hits and four bases on balls out of eighteen times at bat. Score:

CINCINNATI.

	AB	R	H	PO	A
Bescher, lf.	4	2	3	5	0
Egan, 2b.	4	1	1	3	1
Bates, cf.	4	2	4	3	0
Hobl'zel, 1b.	4	1	1	9	0
Mitchell, rf.	4	0	2	3	0
Downey, ss.	4	1	1	0	6
Grant, 3b.	4	0	0	0	4
Clarke, c.	3	1	0	4	0
Gaspar, p.	4	1	2	0	1
Total	35	9	14	27	12

BOSTON.

	AB	R	H	PO	A
Sw'ney, 2b.	5	0	1	2	3
Tenney, 1b.	5	0	1	5	0
Spratt, ss.	5	0	0	1	0
Miller, rf.	4	1	2	1	1
Ing'ton, lf.	3	1	2	5	0
Goode, cf.	4	0	1	3	0
Sch'dt, 3b.	4	0	1	2	0
Rariden, c.	4	0	1	5	3
Pfeffer, p.	4	0	1	0	0
Total	37	2	10	24	7

Errors—Rariden, (2,) Bescher.

Cincinnati ....3 0 3 0 0 3 0 0 .—9
Boston ....0 0 0 0 0 0 0 2 0—2

Two-base hits—Egan, Downey. Stolen bases—Bescher, (2,) Bates, Mitchell, (2,) Downey. Left on bases—Boston, 10; Cincinnati, 6. Bases on balls—Off Pfeffer, 4; off Gaspar, 2. Struck out—By Pfeffer, 3; by Gaspar, 2. Time of game—Two hours and five minutes. Umpires—Messrs. Klem and Emslie.

AMERICAN LEAGUE.

Detroit Finds Victory Easy to Obtain Over the Senators.

WASHINGTON, June 5.—Detroit romped away from Washington by 5 to 1 to-day, hitting Groom timely, while Lafitte was very effective. Feature plays were made by Bush and Delehanty. Score:

DETROIT.

	AB	R	H	PO	A
Jones, lf.	4	2	2	3	0
Bush, ss.	4	0	0	3	6
Cobb, cf.	4	1	2	3	0
C'wford, rf.	4	0	0	0	0
D'anty, 1b.	4	0	2	11	2
M'arity, 3b.	3	0	0	2	1
O'Le'y, 2b.	3	1	1	2	5
Stanage, c.	4	1	2	2	2
Lafitte, p.	4	0	1	1	3
Total	34	5	10	27	19

WASHINGTON.

	AB	R	H	PO	A
Milan, cf.	4	1	2	2	0
S'efer, 1b.	4	0	2	10	1
Lelivelt, lf.	4	0	1	2	0
Gessler, rf.	3	0	0	0	0
McB'de, ss.	4	0	0	3	3
C'ham, 2b.	3	0	0	2	4
Conroy, 3b.	3	0	1	1	2
Street, c.	3	0	0	7	2
Groom, p.	2	0	0	0	2
Gray, p.	0	0	0	0	1
*Elberfeld	1	0	0	0	0
Total	31	1	6	27	15

*Batted for Groom in eighth inning.

Errors—Schaefer, McBride, Conroy, Groom, Lafitte.

Detroit ....1 2 0 0 0 0 2 0 0—5
Washington ....1 0 0 0 0 0 0 0 0—1

Hits—Off Groom, 9 in eight innings; off Gray, 1 in one inning. Sacrifice hits—Bush, Moriarty. Stolen bases—Bush, Cobb, (2,) McBride. Double plays—McBride and Schaefer; Cunningham, Schaefer, and Street. Left on bases—Washington, 4; Detroit, 7. Bases on balls—Off Groom, 4; off Lafitte, 1. First base on errors—Detroit, 3. Struck out—By Groom, 2; by Lafitte, 1. Wild pitch—Groom. Time of game—One hour and fifty-five minutes. Umpires—Messrs. Dineen and Perrine.

Strikes Out Three Pinch Hitters.

BOSTON, June 5.—Boston defeated Chicago, 5 to 4, to-day. Errors gave the locals three of their tallies. Wood struck out three pinch hitters in the ninth inning. The score:

BOSTON.

	AB	R	H	PO	A
Hooper, rf.	5	1	2	1	0
Yerkes, 2b.	4	1	0	3	0
Sp'ker, cf.	2	2	1	0	0
Lewis, lf.	2	0	1	5	0
Engle, 3b.	3	0	1	1	2
Wagner, ss.	1	0	0	1	4
W'liams, 1b.	3	0	0	7	1
Car'gan, c.	4	1	1	8	0
Karger, p.	3	0	1	1	3
Wood, p.	1	0	0	0	0
Total	28	5	7	27	10

CHICAGO.

	AB	R	H	PO	A
M'Int're, rf.	4	1	2	1	0
Lord, 3b.	4	1	2	2	1
Cal'han, lf.	3	1	1	2	0
Bodie, cf.	3	0	1	1	0
Zeider, 2b.	3	0	0	3	2
T'nehill, 1b.	4	0	0	12	1
Corhan, ss.	3	0	0	2	5
Sullivan, c.	3	1	1	1	3
Lange, p.	1	0	0	0	3
Olmstead, p.	2	0	1	0	3
*Dougherty	1	0	0	0	0
†Payne	1	0	0	0	0
‡Block	1	0	0	0	0
Total	33	4	8	24	18

*Batted for Corhan in ninth inning.
†Batted for Sullivan in ninth inning.
‡Batted for Olmstead in ninth inning.

Errors—Hooper, Wagner, Callahan, Corhan, Sullivan, Lange, (2.)

Boston ....2 0 2 0 0 1 0 0 .—5
Chicago ....0 0 0 1 0 2 1 0 0—4

Two-base hits—Speaker, Hooper, Karger, McIntyre. Three-base hit—Hooper. Hits—Off Lange, 3 in 3 inning; off Karger, 8 in 6 2-3 innings; off Olmstead, 4 in 5 innings; off Wood, none in 2 1-3 innings. Sacrifice hits—Williams, Yerkes, Lewis, (2.) Stolen bases—Lord, Hooper. Sacrifice fly—Zeider. Left on bases—Boston, 9; Chicago, 5. First base on balls—Off Karger, 2; off Lange, 2; off Olmstead, 3. First base on errors—Boston, 2. Hit by pitcher—By Olmstead, (Speaker.) Struck out—By Karger, 3; by Olmstead, 1; by Wood, 4. Time of game—1 hour 52 minutes. Umpires—Messrs. O'Laughlin and Connelly.

EASTERN LEAGUE.

At Buffalo.

										R.	H.	E.
Rochester	3	0	0	0	1	0	0	0	0	4	13	0
Buffalo	0	0	2	0	0	0	0	0	0	2	5	1

Batteries—Holmes and Jacklitsch; Malarkey, Stroud, and Killifer. Umpires—Messrs. Murray and Kelly.

At Montreal.

											R.	H.	E.
Toronto	3	0	2	0	0	0	0	0	0	0	5	10	3
Montreal	5	0	0	0	0	0	0	0	0	1	6	10	3

Batteries—Lush and Phelps; Barberich and Curtis. Umpires—Messrs. Hart and Pender.

MINOR LEAGUE RESULTS.

New York State League.

At Elmira—Albany, 5; Elmira, 1.
At Binghamton—Troy, 3; Binghamton, 1.
At Scranton—Scranton, 6; Utica, 4.
Syracuse at Wilkesbarre; rain.

American Association.

At Milwaukee—Milwaukee, 5; St. Paul, 2.
At Kansas City—Minneapolis, 13; Kansas City, 3.
At Columbus—Columbus, 5; Toledo, 4.
At Louisville—Louisville, 9; Indianapolis, 5.

New England League.

At Brockton—Fall River, 4; Brockton, 0.
At Lynn—Lynn, 5; Lowell, 3.
Lawrence at Worcester; rain.
At New Bedford—New Bedford, 10; Haverhill, 10, (10 innings.)

Connecticut League.

All games postponed; rain.

Tri-State League.

All games postponed; rain.

Southern League.

At Atlanta—New Orleans, 3; Atlanta, 2.
At Chattanooga—Chattanooga, 2; Mobile, 1.
At Memphis—Montgomery, 10; Memphis, 4.

South Atlantic League.

At Jacksonville—Jacksonville, 2; Augusta, 1.
At Macon—Macon, 1; Charleston, 0.
At Columbus—Columbus, 2; Savannah, 0.
Columbus at Albany; rain.

Ball Player Henline in Peril.

BUFFALO, N. Y., June 5.—Noah Henline, centre fielder of the Buffalo Baseball Club, will be out of the line-up probably for several days as a result of an exciting experience on Niagara River. A gasoline launch in which he and a party of three others were returning to Buffalo late last night caught fire and the flames spread to the gasoline tank, and within a few minutes the little craft was aflame from stem to stern. Henline and the others were forced to drop over the windward side of the craft, where they clung to life lines until help reached them from shore. Henline was burned about the face and hands. Harry Eldring and his wife, and Miss Bradstreet, the other members of the party, also were slightly burned on the face and hands. The launch, which was valued at $2,500, is a total loss.

Cincinnati Wins in Baseball Court.

CINCINNATI, Ohio, June 5.—The claim of the Minneapolis Club of the American Association against the Cincinnati National League club relative to the exchange by the former of Pitcher Loudell for Shortstop Altizer and Pitcher Schreiber, was disallowed by the National Baseball Commission to-day. The Minneapolis Club asserted that the exchange of these players had been legally consummated, while Cincinnati denied that the transaction progressed beyond the stage of negotiations. The commission found that the deal had not been completed, and would not recognize the claim of Minneapolis.

Holy Cross Defeats Tufts Nine.

MEDFORD, Mass., June 5.—The Holy Cross baseball team defeated the Tufts College nine here to-day, by the score of 4 to 3.

New World's Revolver Record.

SAN FRANCISCO, June 5.—James E. Gorman of San Francisco yesterday established a new world's revolver record at the Shell Mound range, scoring 467 for fifty shots at fifty yards on the standard American target. The former record, 465, was made by Capt. Calkins at Springfield, Mass., in 1904.

Harriman Assistant Hockey Manager.

NEW HAVEN, Conn., June 5.—William A. Harriman, Yale, 1913 of New York City, son of the late E. H. Harriman, has been appointed assistant manager of the Yale hockey team for 1911-12.

MOTOR RACE MEETS AT BRIGHTON TRACK

E. A. Moross Plans Series of Races at Motordrome—May Close Deal To-day.

The automobile racing situation in New York will probably be cleared up within the next twenty-four hours. Since the announcement of the Grand Circuit motor racing dates, there has been a general feeling that at the most there would be but one meet of importance in the vicinity of New York. This was strengthened two weeks later, when the Vanderbilt Cup and Grand Prize races were awarded to Savannah.

Negotiations have been in progress for the past week between E. A. Moross and the Brighton Beach Racing Association with a view to the Southern race promoter securing a lease on the Brighton Beach Motordrom, which will enable him to give from six to eight meets during the Summer. This will include a twenty-four-hour contest, several matinée meets and possibly a 500-mile race patterned after the recent International Sweepstakes at Indianapolis.

It was announced yesterday that matters had progressed to a stage that would probably result in an agreement being reached some time to-day. There is no question about the rental or the dates, but the Brighton Beach track authorities have been anxious to thoroughly protect themselves, with the result that several of their demands had been found impossible. These diferences have been practically adjusted and the prospects for racing are now considered bright.

Some time ago William C. Portner, representing a number of members of the old Motor Racing Association, approached the Brighton Beach track authorities with a view to holding a series of meets. The conditions demanded from Mr. Portner and his association were found to be impossible. Last week Mr. Moross came on from Indianapolis, where Bob Burman drove the "Blitzen Benz." He learned the condition of racing affairs and asked Mr. Portner to drop out of the racing game temporarily. As Mr. Portner's ambition was to help the automobile industry he readily consented and Mr. Moross at once opened up negotiations.

The fact that the Board of Contest of the American Automobile Association had limited the local sanctions to one did not interfere with the plans of Mr. Moross, who sought the Brighton Beach Racing Association and placed before its Directors his plan for holding a series of meets at Brighton Beach. Several interviews followed, and such satisfactory progress has been made that it is expected that the deal will be closed to-day.

Local automobile dealers have been very much exercised over the racing situation in and around New York. Although there are seven race tracks available for racing, no effort had been made to insure a series of meets. The popularity of racing was demonstrated at the Memorial Day meet at the Indianapolis Motor Speedway, when more than eighty thousand persons witnessed the 500-mile race, while the meets held at Brighton Beach last Summer proved exceptionally strong attractions.

Mr. Moross, who is arranging the race series, is a successful Southern motor race meet promoter. He purchased Barney Oldfield's racing cars when that driver was suspended, and then engaged Bob Burman to drive them. Moross some time ago announced his intention of sending Burman and his machine to England to compete in the Brooklands track meets.

INTERNATIONAL GAMES DATE.

Yale and Harvard Cable That Any Date Between July 8 and 12 Will Be Satisfactory.

CAMBRIDGE, Mass., June 5.—Nothing definite has developed from Sunday's conference at New Haven between the Harvard and Yale track authorities or from to-day's meeting of the Harvard track team advisory committee regarding arrangements for the international games between Harvard, Yale, Oxford, and Cambridge in July. The date still remains undecided, but the Americans have sent word that any date between July 8 and 12 will be satisfactory to them.

The Harvard and Yale managements are anxious to have the shot-put included in the list of events, while the Englishmen wish to have a three-mile run substituted for a two-mile run, in addition to having the hurdle race run over fixed hurdles, which is not done in the American college meets. These points are now being discussed by cable and letter, and a decision on all of them is expected to be reached within a week.

It has been decided not to hold any preliminary competitions for the American athletes, but to have the team picked by agreement by Capts. Foster and Kilpatrick.

YALE FOURS ON WATER.

Rain and Examinations Keep Oarsmen Indoors Until Evening.

GALE'S FERRY, Conn., June 5.—Rain and examinations kept the members of the Yale crews in quarters to-day until 5 o'clock, when the 'Varsity fours went out on the river for the first practice since their arrival on Sunday. Despite the rain, the water was smooth and the rowing conditions excellent. Under the eye of Coach Kennedy the fours rowed down to the navy yard and back, each oarsman receiving personal attention. The freshmen eight followed the fours over the same course, accompanied by Mr. Kennedy, who on the return took the 'Varsity eight up the river at a paddle for four miles. There was no change in any of the crews, and none is looked for in the immediate future.

To-night the squad gathered around a log fire in the living room of quarters and prepared themselves for to-morrow's examinations, which will continue through the week. During that time it is not expected that the crews will have morning practice.

Among the arrivals to-day was George St. John Sheffield of New York.

Bingham Heads Phillips Track Team.

EXETER, N. H., June 5.—William J. Bingham, holder of the world's interscholastic record for the half-mile, was to-day elected Captain of the Phillips Academy track team for next year. Bingham is a resident of Lawrence, Mass., a member of the class of 1912, and will manage the football team next Fall.

BASEBALL TO-DAY, 4 P. M. N. Y. Americans vs. Chicago. Amer. League Park. Adm. 50c.—Adv.

THREE GIANTS PUNISHED.

Doyle Suspended and Meyers and Becker Fined for Outbreak Against Umpire.

President Lynch of the National League made known yesterday the aftermath of the kicking on the decisions of Umpire Eason in Chicago on Saturday. "Three-fingered" Brown was suspended for three days and fined $25. Capt. Larry Doyle of the Giants was put under the ban also, suspended for three days. Meyers of New York was filed $25, and Becker was taxed $10 for kicking. Zimmerman of Chicago was also fined $25 for his part in the revolution.

The New York team is still without the fatherly advice of Manager McGraw, for he is still in constant attendance on his wife, who is seriously ill in this city.

The rain was the reason for some disappointment hereabout yesterday, wet grounds causing a postponement of the Yankees-St. Louis game on the Hilltop. When Wallace's team ambles this direction again the city will be treated to a double-header, so really there is no loss.

The disappointment which was caused by the postponement here was made up for in a measure in Times Square, where the populace was awaiting the news from the Giants-Cubs clash in Chicago. No effervescence was noticed until the Giants' great rally of seven runs was posted, and then the outbreak was so loud that it could be heard blocks away.

GRIFFITH TELLS ABOUT REDS.

Then Directors Express Full Confidence in His Ability as Manager.

CINCINNATI, Ohio, June 5.—The Directors of the Cincinnati Ball Club, after considerable debate, to-day expressed full confidence in Manager Griffith's ability and the strength of the team. It was voted to spend money for the acquisition of any available players who might lend assistance to the club. Griffith was questioned at length as to the failure of the team and his answers seemed to meet with general approval.

President Lynch of the National League arrived while the meeting was in progress and was closeted with August Herrmann, as soon as the Directors adjourned. He has the statements of the Pittsburg Club and Umpires Klem and Doyle regarding the game protested by Pittsburg May 27, and requested Griffith and Grant of Cincinnati to turn in their versions of the affair.

Summer "mixtures"—cool and refreshing to the eye.

So many attractive mixture suits that it makes choosing almost hard.

Scotch cheviots—gray pin-check worsteds—silk mixtures, dark fabrics with threads of colored silks—fancy serges; those are just some.

New patterns all the time—several added in the last few days.

Other items for Summer comfort:

Straw Hats.
Oxford Shoes.
Soft Shirts.
Light Weight Underwear.

ROGERS PEET & COMPANY,
Three Broadway Stores
at Warren St. - at 13th St. - at 34th St.

Knowledge, Born of Experience,

enables us to fill your every want in MOTOR BOAT and YACHT equipment satisfactorily and economically. Campers' and Fishermen's Outfitting a Specialty.

YACHT TENDERS, Dories, Canoes, Auto Supplies, Tents.
MOTOR BOAT OUTFITTERS

Hopkins Life Preserver Cushion, $1.

Hopkins 119 CHAMBERS ST.

ANNOUNCEMENT

THE MANHATTAN LINE

has resumed Daily and Sunday service to Albany, operating the Fast and Commodious Steamers "Kennebec" and "Penobscot."

See Advertisement.

OLD CROW

Reg. U. S. Pat. Off.

RYE

The Standard of Rye Whiskey

Guaranteed Pure Rye Whiskey Under National Pure Food Law Serial Number 2263

NOT BLENDED
NOT ADULTERATED
SOLD ONLY IN OUR SEALED BOTTLES EVERYWHERE
NEVER SOLD IN BULK

WE ARE THE LARGEST BOTTLERS OF OLD-FASHIONED HAND-MADE SOUR MASH STRAIGHT PURE RYE WHISKEY IN THE WORLD

H. B. KIRK & CO. New York, N. Y.

If the Beer You are Drinking is Clear, Bright, Sparkling—
It's ten to one the label reads

Imperial Gold Label Beer

Bottled only by the Brewers,
BEADLESTON & WOERZ
New York.
Order from any dealer.

The Clearest, Brightest, Snappiest, most Delightful of All!

"Delicious"
COOK'S
IMPERIAL
EXTRA DRY
CHAMPAGNE
Served Everywhere

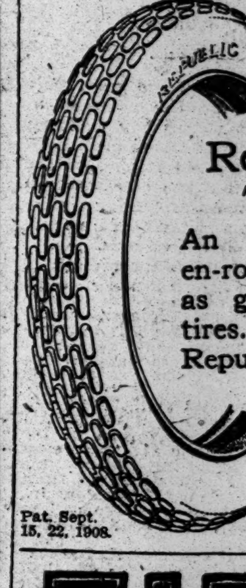

Republic Tires

An automobile en-route is only as good as its tires. Better use Republics.

Pat. Sept. 15, 22, 1908.

Republic Rubber Co. of N. Y.
229 W. 58th St.

The R&L Co. J. T. Rainier

Announce the opening of their SALESROOM at Sixty-second Street and Broadway—and their new, modern 6-story, fireproof SERVICE BUILDING at Sixty-fourth Street and West End Avenue—for the exhibition and sale of

Garford
Cars and Trucks

And for the service of Garford Owners

We feel we need no introduction to the Metropolitan automobile owner or to the user of commercial vehicles. Our experience in introducing the Rainier car, before consummating its sale to its present ownership, identified us sufficiently to the public. During its first three years the Rainier Chassis was manufactured for us by Garford—therefore in effecting this new business connection we did so with a thorough knowledge of Garford methods of manufacture and complete confidence in the Garford product.

GARFORD QUALITY has been established through years of concentration of chassis manufacture—for the Rainier, Studebaker and Cleveland cars. By correct factory methods and extraordinary facilities and by the abrogation of former jobbing arrangements, this excellence of Garford quality is now offered at a lower price than was ever possible heretofore for such high-grade cars.

Garford Forty, the standard car in construction for the 1912 **season,** is now on exhibition at our showroom at Broadway and Sixty-second Street in various body styles—touring body, 4-passenger phaeton and limousine—ranging in price from $3500 (for the touring car) upward. The new **Garford Thirty Town Car** will be here shortly.

We show there also the **Garford Truck,** made in four sizes, one, two, three and five-ton capacity, with the widest variety of special bodies. Their proved merit speaks for them.

Garford
Special Service

Such success as came to us in the past, we feel was due to PERSONAL SERVICE, interest in, and knowledge of our clients' needs. We pursued this policy from a selfish interest, believing it the best assurance of success. This has prompted us to fit out a special SERVICE BUILDING at Sixty-fourth and West End Avenue.

Our Service Building is especially built for the purpose—fireproof, six floors, 30,000 square feet of space—not a post in it. It is fitted with a repair shop, paint shop, wood-working and blacksmithing departments, trimming shop and garage for trucks—devoted exclusively to Garford interests.

The R. & L. Co. is the only accredited New York representative of the Garford Company. It alone carries a full supply of Garford parts—not only for the present products but for all other Garford-built cars. Parts for all models are stored in its ample stockroom.

Every requisite for complete service is provided and the personal attention of our executives, John T. Rainier and Paul N. Lineberger, will be especially directed to the perfection of this essential feature of satisfied ownership of either truck or motor car. What this means, customers who have dealt with these men can attest.

We invite you most cordially to visit our showroom and see our line. We especially invite you to inspect our service facilities.

Quality first, let the cost fall where it will.

The R. & L. Co., J. T. Rainier PRESIDENT

Metropolitan Distributors of Garford Products

Factory, Elyria, O. Salesroom, Broadway and 62d St.

Telephone 7900 Columbus

FIAT

The Master Car
35 H. P.
Touring Car
Completely Equipped
$4,500

BROADWAY, at 57th St. N. Y.
283 Halsey St., Newark N. J.

PRIVATE
Monthly Automobile Service
FIVE AND SEVEN PASSENGER
PACKARDS
CARS RENTED ALSO
By the Week, Day or Hour.
TELEPHONE BRYANT 2919.
ADDRESS BOX 203, MADISON SQ. STATION.

Automobiles
Ready Reference for Buyers

Abbott-Detroit	MOTOR COMPANY, 1670 B'way, cor. 52d St. Telephone, 7166-7167 Columbus.
ALL MAKES	Bought, Sold and Exchanged. Times Sq. Auto Co., 1710 B'way.
AUTOCAR	Commercial—Pleasure. 428-430 W. 19th St. Tel. Chelsea
BENZ	Auto Import Co. of America, 244-6-8 West 54th Street, N. Y.
BRUSH Cars.	John Moore & Co., 2,008 Broadway. 'Phone 5369—Columbus.
BUICK	Motor Co., B'way, bet. 55th & 56th Sts. 'Phone 4040 Col.
CORBIN	1,883 Broadway, (63d St.) 'Phone 5903 Columbus.
CADILLAC	Cars, Parts, Repairs, Garage. Columbus Circle. Tel. 3310 Col.
E-M-F & Flanders	Studebaker Bros. Co. of N. Y. Broadway and 59th St. Phone 7151 Columbus.
FIAT	"THE MASTER CAR." Fiat Automobile Co., 1,786 Broadway. 'Phone 8445 Col.
KNOX	Knox Automobile Company, 1966-1968 Broadway. 'Phone 4338 Col.
Lexington	40 H. P., $1,650. C. S. Baeder, Agt., 1993 B'way.
NATIONAL	POERTNER MOTOR CAR CO., 1,923 B'way, cor. 64th St. 'Phone 3166-7 Col.
OAKLAND	30 H. P., $1,000; 40 H. P., $1,500. 1,659 Broadway, at 52d St. Tel. 7146 Col.
"SIMPLEX"	"Made in New York City." 1860-62 B'way. Tel. 5138 Col.
STEVENS-DURYEA	A. G. SPALDING & BRO., 29 W. 42d. Tel. 433 Bryant. 1875 Broadway. Tel. 5161 Columbus.
WHITE	WHITE CO., B'way & 62d St. 'Phone 2952 Col.

AUTOMOBILE SUPPLIES.

Ball Bearings	HESS BRIGHT CO., 1,974 B'way, (67th St.)
SPLITDORF-MAGNETO	Walton Ave. & 138th St. Branch 1,679 Broadway.

AUTOMOBILE INSTRUCTION.

Founded on Honesty
STEWART AUTO SCHOOL
233 WEST 54TH ST.
DAY AND EVENING CLASSES
WRITE FOR BOOKLET
"PROSPERS ON MERIT"

WEST SIDE Y.M.C.A. Individual road work. Small shop classes. Booklet. 302 West 57th St.

AUTOMOBILES.

Thomas landaulet, model M, 6-cylinder 40 H. P., 1910. Perfect condition; luxurious equipment. Will sell for less than one-half original cost. American Locomotive Company, 1886 Broadway, N. Y. 'Phone 5300 Columbus.

Rainier, absolutely new, 1911, seven-passenger, fore-door touring; an offer reasonably near our asking price will be accepted. American Locomotive Co., 1886 Broadway. 'Phone 5300 Columbus.

Thomas, 1908, 60 H. P., seven-passenger touring; splendid condition; $1,300. American Locomotive Co., 1886 Broadway. 'Phone 5300 Columbus.

Alco, 1908, landaulet, 40 H. P.; has been overhauled and repainted; guaranteed. American Locomotive Co., 1886 Broadway. 'Phone 5300 Columbus.

Palmer and Singer, late model, 60 H. P., toy tonneau, perfect, $1,500. American Locomotive Co., 1886 Broadway. 'Phone 5300 Columbus.

Lozier, 1908, seven-passenger touring, in first-class condition, $1,300. American Locomotive Co., 1886 Broadway. 'Phone 5300 Columbus.

Fiat, 50 H. P., seven-passenger; motor has been overhauled by the Fiat Company; car is perfect; slip covers, top, extra tires, and demountable rims; $1,500. American Locomotive Co., 1886 Broadway. 'Phone 5300 Columbus.

SWIMMING.

SWIMMING
SCIENTIFICALLY TAUGHT
in a 10 Lesson Course.
PRIVATE INSTRUCTION.
Gentlemen—Ladies—Children.
Dalton Swimming School,
10 to 23 West 44th St., N. Y.

Motorists will find a reliable list of automobile accessories advertised on next to the last page.—Adv.

STOCKS OUT OF TOWN

Lighter Trading and Irregular Price Changes on Stock Exchanges of Other Cities.

PRICES FIRMER AT CLOSE

Receipts for Elevated Stocks Admitted to Unlisted Department of Chicago Exchange.

Trading was lighter on the out-of-town Exchanges yesterday, but a fair volume of transactions was still maintained in most of the markets. Price movements were irregular. In the Boston market business was well distributed. Profit-taking sales were in evidence in the early trading and by noon fractional declines had occurred in many parts of the list. In the afternoon the undertone was firmer and the market closed steady at a slight advance over last Saturday's figures. In Baltimore new high records for this movement were made by the stocks of the Seaboard Company, the common selling up to 28⅝ and the second preferred reaching 62. The sales of these issues were light and there was practically no other feature to the market. The course of prices on the Philadelphia Stock Exchange was irregular with strength in Pennsylvania Railroad shares and warrants contributing to a firm close. In the early trading moderate recessions occurred in Lehigh Valley, Navigation, Asphalt, Electric Storage Battery, and other issues. Philadelphia Company stock rose a fraction over last week's high record.

PHILADELPHIA.

STOCKS.

Sales.		High.	Low.	Last.
20	Amal. Copper	67⅝	67⅝	67⅝
4	Cambria Iron	45	44¾	44¾
145	Cambria Steel	45¼	45	45¼
14	Electric Co. America	11⅞	11⅞	11⅞
252	Electric Storage	54½	54	54
250	General Asphalt	32½	32¼	32½
65	General Asphalt pf.	73⅞	73½	73⅞
82	Gen. Asphalt pf. war.	94	94	94
170	Insurance Co. N. A.	21	21	21
89	Lehigh Navigation	88½	88⅜	88¼
11	Lehigh Navigation t. c.	88⅜	88⅜	88⅜
125	Lehigh Valley	89⅞	89⅜	89⅜
40	Lehigh Val. Trac. t. c.	9¼	9⅛	9⅛
515	L. V. Trac. pf. t. c.	22⅜	22½	22⅜
1	Minehill	61¼	61¼	61¼
640	Philadelphia R. T.	19¼	18⅞	19⅛
2,465	Phil. R. T. tr. ctfs	19¼	19	19¼
103	Pennsylvania Steel pf.	106½	106½	106½
736	Pennsylvania Railroad	62⅛	61 15-16	62⅛
317	Penn. R. R. warrants	11⅞	11⅝	11⅝
179	Pennsylvania Traffic	1 11-16	1½	1½
701	Philadelphia Co.	59¼	59	59
385	Philadelphia Co. pf.	44¼	43⅝	44¼
134	Philadelphia Electric	16⅝	16½	16½
14	Philadelphia Traction	83¼	83¼	83¼
1	Pennsylvania Salt	110⅜	110⅜	110⅜
120	Rock Island	34	33⅞	34
1,740	Reading	80⅜	80 3-16	80 3-16
200	Southern Railway	30	29⅞	30
140	Tonopah Belmont	6¼	6 3-16	6¼
172	Tonopah Mining	5⅝	5⅝	5⅝
211	U. G. I.	87⅝	87⅛	87⅝
6,290	U. S. Steel	78⅛	77⅝	77⅝
1,690	Union Traction	48½	48	48½
15	Warwick I. & S.	10	10	10
150	Wa. & Va. R. R.	39¼	39¼	39¼
6	West Jersey & S. S.	55	55	55

BOSTON.

RAILROADS.

Sales.		High.	Low.	Last.
70	Atchison	116¼	115⅞	116¼
25	Atchison pf.	104	104	104
5	Boston Elevated	128	128	128
238	Boston & Albany	221	221	221
5	Boston & Lowell	215	215	215
18	Boston & Maine	106⅜	106⅜	106⅜
11	Boston & Maine pf.	154	154	154
10	C. J. Ry. & S. Y. pf.	112	112	112
200	Brooklyn R. T.	80⅞	80⅝	80⅝
1,055	Mass. Elec.	23⅝	23¼	23¼
148	Mass. Elec. pf.	91¼	90⅞	90⅞
10	No. Texas Elec. pf.	96	96	96
154	N. Y., N. H. & H.	145½	145	145
10	N. Y., N. H. & H. sub. 75% paid	143½	143½	143½
4	Old Colony	187	187	187
5	Rutland pf.	40½	40⅜	40⅜
195	Union Pacific	186½	186⅜	186½
85	West End	90⅝	90⅝	90⅝
18	West End pf.	103½	103½	103½

TELEPHONES.

Sales.		High.	Low.	Last.
628	American	150	149⅝	149⅝
8	New England	146⅝	146	146⅝
14	Western	20	19	19

MISCELLANEOUS.

Sales.		High.	Low.	Last.
91	Am. Ag. Chem. pf.	102⅝	102½	102⅝
6	At. Gulf & W. I.	10⅝	10⅝	10⅝
10	A. G. & W. I. pf.	22	22	22
105	Am. Sugar Rfg.	120	119¼	119¼
2	Am. Sugar Rfg. pf.	119	119	119
25	Am. Woolen	35	35	35
198	Am. Woolen pf.	95	94⅝	94⅞
100	Distillers' Securities	37⅞	37⅜	37⅞
39	Eastern S. S.	91	91	91
50	Ga. Ry. Elec. pf.	92½	92	92
259	General Electric	166	164	165¼
1,991	Mass. Gas	93¼	91⅞	92⅜
235	Mass. Gas pf	98	96⅝	97½
1	Minn. Gen. Elec. pf.	106	106	106
40	Pullman	162	161½	162
5	Reece Buttonhole	14⅝	14⅝	14⅝
25	Reece Folding Machine	4⅝	4⅝	4⅝
10	Seattle Elec.	111	111	111
994	Swift & Co.	103⅜	102¼	103⅜
240	Torrington Class A.	31	31	31
175	Torrington pf.	29½	29	29
68	United Fruit	191½	191⅛	191½
474	United Shoe Machinery	52½	52	52⅜
73	Unit. Shoe Mach. pf.	28½	28¼	28¼
1,820	U. S. Steel	78¼	77½	77⅝
115	U. S. Steel pf.	119⅛	118⅞	119

MINING.

Sales.		High.	Low.	Last.
140	Adventure	7	7	7
200	Algomah	9	9	9
5	Allouez	33	32½	32½
1,844	Amalgamated	67⅝	66⅝	67
615	American Zinc	28⅝	28	28
155	Arizona Com'l	17	16⅞	17
5	Atlantic	6	6	6
50	Bonanza	70c	70c	70c
400	Butte Coalition	19⅞	19⅞	19⅞
190	Butte Balaklala	5⅛	5⅛	5⅛
1,308	Calumet & Ariz.	62½	61¼	61⅝
10	Calumet & Hecla	460	460	460
210	Chino Copper	24	24	24
896	Copper Range	63	60	60¼
50	Daly-West	5⅜	5⅛	5⅛
1,364	East Butte	13⅞	13½	13⅝
1,828	Franklin	12	11	11⅛
1,160	Giroux	7 3-16	6⅞	7 1-16
30	Granby	36	36	36
505	Greene-Cananea	7¼	7⅛	7⅛
730	Hancock	27½	25	26½
100	Hedley Gold	15	15	15
300	Indiana	15⅜	15	15¼
300	Inspiration	9	8⅞	8⅞
243	Island Creek	39¼	38⅝	39¼
1,865	Isle Royale	18	17	17⅞
612	Kerr Lake	5 13-16	5⅝	5 13-16
26	Keewenaw	2⅛	2⅛	2⅛
440	Lake	38⅝	38¼	38⅛
55	La Salle	4	4	4
100	Mason Valley Mine	2⅛	2⅛	2⅛
350	Mayflower	2 7-16	2⅜	2⅜
110	Miami	20⅛	20	20
50	Mohawk	48	47	48
160	Nevada	19⅜	19¼	19⅜
100	New Arcadian	4	4	4
260	Nipissing	10½	10⅜	10⅜
2,053	North Butte	35⅝	35	35¼
475	North Lake	9½	9¼	9⅜
85	Ojibway	7⅜	7⅜	7⅜
1,630	Old Colony	2	1⅞	1⅞
1,025	Old Dominion	48	46	47⅝
20	Osceola	102	102	102
20	Parrot	13	13	13
345	Ray Cons	17⅛	17⅛	17⅛
400	Shannon	11⅝	11⅜	11⅜
150	St. Mary's Land	51⅞	51	51⅞
300	Superior & Boston	6⅛	6	6⅛
29	Superior & Pitts	18	17½	17½
10	Tamarack	36⅛	36⅛	36⅛
100	Tuolumne Mining	4¼	4¼	4¼
1,050	U. S. Smelting	37⅛	37	37¼
64	U. S. Smelting pf.	48	48	48
230	Utah Apex	3	2⅞	2⅞
812	Utah Cons	18¼	17	17⅝
70	Utah Copper	47⅝	47⅛	47⅛
5	Winona	8	8	8
80	Wolverine	112	112	112

BONDS.

Sales.		High.	Low.	Last.
$1,000	Am. Agr. Chem. 5s	101⅝	101⅝	101⅝
18,000	Am. Tel. & Tel. 4s	91⅛	91⅛	91⅛
2,500	Ariz. Coml. 6s	91	91	91
2,000	At. G. & W. I. S. S. 5s	70⅞	70⅞	70⅞
1,000	Ill. Steel 5s, 1913	100⅜	100⅜	100⅜
1,000	K. C., Ft. S. & M. 6s	116½	116½	116½
11,000	U. F. 4½s, 1923	96⅞	96⅞	96⅞
12,000	U. S. Steel 5s	106	105⅞	105⅞
3,000	West. Tel. & Tel. 5s	100	99⅞	100

BALTIMORE.

STOCKS.

Sales.		High.	Low.	Last.
5	American Bonding	78¼	78¼	78¼
10	Bank of Balt.	164	164	164
10	Balt. Elec. pf.	42	42	42
110	Con. Power	93⅝	93⅝	93⅝
15	Exchange Bank	165	165	165
25	Maryland Casualty	88⅝	88⅝	88⅝
455	Seaboard Co. common	28⅝	28¼	28⅜
360	Seaboard Co. 2d pf.	62	61⅝	62
14	Seaboard Co. 1st pf.	88	87⅞	87⅞
400	Seaboard Air Line	27	27	27

BONDS.

Sales.		High.	Low.	Last.
$1,000	Anacos & Pot. 5s	101¼	101¼	101¼
10,000	A. C. L. con. deb. 5s	99	99	99
[illegible],000	Balt. City Pass. 5s	100¼	100¼	100¼
5,000	Balt. Elec. 5s	95½	95½	95½
1,000	Balt. Brick 5s	82½	82½	82½
1,000	Con. Gas 5s	108⅝	108⅝	108⅝
1,000	City & S. 5s, (Wash.)	102½	102½	102½
23,000	Con. Power 4½s	87½	87½	87½
1,000	Cotton Duck 5s	75½	75½	75½
4,000	Jamison C. & C., Geo. Creek 5s	94	94	94
[illegible]	Maryland Elec. 5s	98⅝	98⅝	98⅝
1,000	Maryland Elec. 5s	98⅝	98⅝	98⅝
1,000	Norf. & Atl. Term. 5s	94	94	94
1,000	Norf. Ry. & Lt. 5s	99⅝	99⅝	99⅝
4,000	Seaboard 4s, stamped	87¼	87¼	87¼
1,000	Seaboard adj. 5s	79⅝	79⅝	79⅝
10,000	United Rys. 4s	85½	85¼	85¼
10,000	United Rys. inc.	63¼	63	63¼
4,000	United Rys. fdg. 5s	87¼	87¼	87¼
2,000	Western Md. 4s	87½	87½	87½

PITTSBURG.

STOCKS.

Sales.		High.	Low.	Last.
30	Crucible Steel	13⅞	13⅞	13⅞
825	Crucible Steel pf.	84	83⅞	83⅞
100	Fireproofing	6½	6½	6½
170	Fireproofing pf.	28	27⅞	27⅞
25	Ind. Brewing pf.	22⅞	22⅞	22⅞
700	Mfrs. L. & H.	21⅞	21⅞	21⅞
17	Ohio Fuel	52¼	52¼	52¼
20	Oklahoma Gas	57⅝	57⅝	57⅝
275	Pittsburg Brewing	21	20⅞	20⅞
180	Pittsburg Coal	23⅛	22⅝	22⅝
230	Pitts. Coal pf	86⅝	85	85
950	River Coal	10⅝	9⅝	9⅝
44,590	River Coal pf.	34	30⅝	32⅝
400	Tonopah Ext.	$1.00	$1.00	$1.00
100	U. S. Glass	41⅞	41⅝	41⅝
28	Westing. Elec. 2ds	38	38	38

BOND.

Sales.		High.	Low.	Last.
$1,000	Pitts. Brewing 6s	100	100	100

CHICAGO.

Sales.		High.	Low.	Last.
100	American Can	12	12	12
100	American Can pf.	87⅛	87⅛	87⅛
20	American Shipbuilding	70⅛	70⅛	70⅛
100	Chicago Brewing	1⅛	1⅛	1⅛
125	Chicago Brewing pf.	5⅝	5¼	5⅝
136	Diamond Match	101	100½	100½
510	Illinois Brick	65⅛	65	65
35	McCrum-Howell	47⅞	47	47⅝
60	Met. Elevated pf.	72⅛	72⅛	72⅛
330	People's Gas	106½	106	106¼
25	Quaker Oats	178½	178½	178½
90	Sears-Roebuck	141⅝	141⅝	141⅝
100	Sears-Roebuck pf.	120⅛	120⅛	120⅛
50	South Side Elevated	77⅛	77⅛	77⅛
670	Swift & Co.	104	102⅝	104
100	U. S. Steel	77⅝	77⅝	77⅝
135	Hart, S. & M. pf.	103⅛	103	103⅛

BONDS.

Sales.		High.	Low.	Last.
$3,000	Chicago Rys. 1st 5s	99⅞	99⅞	99⅞
2,000	Chicago Rys. 1st 5s	99⅞	99⅞	99⅞
8,000	Chicago Rys. col. 6s	100⅞	100⅞	100⅞
2,000	Chicago Rys. 4s, B.	87⅞	87⅞	87⅞
2,000	Chicago City Ry. 5s	102⅞	102⅞	102⅞
1,000	Chicago Pneu. T. 5s	87⅞	87⅞	87⅞
1,000	Chicago Pneu. T. 5s	87⅞	87⅞	87⅞
3,000	Met. Elev. gold 4s	85	85	85
1,000	Ogden Gas 5s	94½	94½	94½

COMMODITY MARKETS.

WHEAT.—Heavy buying orders carried wheat rapidly upward the first hour, prices gaining 1 to nearly 2 cents a bushel in the leading American markets, and Winnipeg, which was closed Saturday, showed a gain of nearly 3 cents. Prices later showed some reaction, and closed at nearly a cent under the best quotations for the day. The advance was due to continued bull enthusiasm, with heavy commission house buying of the forward deliveries and anxious covering of shorts. The strength of corn and oats, and apprehension of a less favorable June report on Winter wheat helped the advance, while the market was materially influenced by the growing bullish confidence in the speculative situation. The crop reports were a little contradictory from some sections, but most of the advices were favorable. The Ohio report of 88 showed a gain of 1 point for the month, while the Missouri report of 85 showed a loss of 5 points. There were further good rains east of the Mississippi, improving conditions there, and Spring wheat reports were very favorable, both from the American and Canadian Northwest. The visible supply showed an increase of 927,000 bushels as a result of the heavy receipts the past week for contract delivery at the West. Last Monday the visible supply increased 1,014,000 bushels. The European markets were closed on account of the Whitsuntide holidays. The Argentine markets were only a little higher. World's exports were enormous, amounting to 16,584,000 bushels, against 13,440,000 the previous week and 9,184,000 bushels last year, while the amount afloat for Europe increased 2,240,000 bushels, and the total is 58,872,000 bushels, against 46,720,000 last year. No export business was reported. Cash quotations were nominal. No. 2 red was quoted $1.00½ free on board, No. 1 Northern $1.08⅜, and No. 1 Manitoba $1.08.

CORN was strong and active early, showing an advance of nearly a cent a bushel, partly due to the strong rise in oats and wheat and to active speculative buying, but at the advance there was heavy selling and prices receded. Receipts West were heavy, country acceptances, estimated at 3,000,000 bushels for the day. Receipts were heavy, 1,172,000 bushels for the day, and there was an increase of 782,000 bushels in the visible.

OATS.—Trade was very active, and prices gained 1c to 1¼c early, reacting a little on profit taking later. There was quite liberal selling reported for the country. Western receipts continue to increase, and there was a gain of 496,000 bushels in the visible supply. Crop reports were of an unfavorable character. The Ohio State report made a condition of 76, against 100 last year, and Missouri a condition of 62, against 89 a month ago. The rains east of the Mississippi over Sunday were reported beneficial. Cash oats were strong, with standards quoted at 44c, No. 2 white 44½c, and No. 3 white 43½c.

PROVISIONS were firm, with light trade. Hog receipts were slightly under expectations, and live hogs were slightly better.

NEW YORK FUTURE MARKET.

	High.	Low.	Close.	Prev. Close.
Wheat—				
July	99⅝	98⅞	99¼	98⅛
September	97⅝	97	97⅝	96¼
Corn—				
July	..	..	63	62½
September	..	..	63	61½
Lard—				
Spot	..	..	8.10@8.30	8.05
July	..	..	8.22@8.32	8.15
September	..	..	8.22@8.42	8.25
November	..	..	8.08@8.20	8.00
December	..	..	8.00@8.05	7.85
January	..	..	7.90@7.95	7.75

CHICAGO FUTURE MARKET.

	High.	Low.	Close.	Prev. Close.
Wheat—				
July	94	93⅛	93⅛	93⅛
September	91⅞	90½	90⅞	90¼
December	93⅝	92¼	92⅝	92
Corn—				
July	55½	54⅝	54⅝	54¾
September	56⅛	55⅛	55⅛	55⅝
December	55	54	54⅛	53⅞
Oats—				
July	38	37¼	37¼	37
September	38⅝	37⅛	37⅝	37⅛
December	39⅝	38⅝	38⅞	38⅛
Lard—				
July	8.15	8.10	8.15	8.07½
September	8.22½	8.20	8.22½	8.15
December	..	..	7.82½	7.77½
Ribs—				
July	8.00	7.95	7.97½	7.90
September	7.95	7.87½	7.92½	7.85
January	..	..	7.17½	
Pork—				
July	14.75	14.72½	14.75	14.65
September	14.40	14.25	14.40	14.20

COTTONSEED OIL.

Although the early session was devoid of feature, substantial gains were scored near the close, with values on the "curb" from one to four points higher than the official closing figures. The steadiness in lard and a slight improvement reported in compound circles were given as factors, but not a few expressed the opinion that several of the belated buying orders received their origin at the Hotel Astor, where delegates to the International Cottonseed Crushers' Association Convention are making their headquarters. Sentiment is bullish in the main, which is demonstrated by small opposition given to the upward movement. Cotton belt conditions were subjected to a mixed interpretation, but on the whole were regarded as generally favorable. Future quotations:

	High.	Low.	Close.	Prev. Close.
Spot	..	..	6.62@6.68	6.55
June	..	..	6.61@6.66	6.54
July	6.59	6.55	6.59@6.60	6.53
August	6.63	6.62	6.64@6.66	6.60
September	6.62	6.59	6.62@6.63	6.56
October	..	..	6.20@6.24	6.15
November	5.89	5.85	5.89@5.90	5.85
December	5.86	5.85	5.86@5.88	5.83
January	..	..	5.87@5.92	5.84

COTTON.

The lack of bear leadership and courage was apparent during yesterday's session, with the market exhibiting a firm undertone throughout, despite profit-taking sales inspired by more favorable weather east of the Mississippi. Private and official reports told of beneficial rains in sections of the Carolinas, also parts of Georgia and Alabama, and while temperatures were reported at over 100 in many sections, conservative authorities claimed that present conditions are not detrimental to the plant. Nevertheless, the dry weather prevailing west of the Mississippi, and the belief that further rains are required east, lessened the desire to depress values, especially in view of assertions that leaders of the bull campaign in the old crop months are aggressive at present on the long side of new crop delivereies, and are predicting still higher prices.

Initial values were from 3 to 5 points higher, the better tone receiving its stimulus largely from the character of the buying. These levels were gradually bettered, and old crop months again displayed independent strength, there being good support from the bulls on the small recessions, with the Memphis crowd conspicuous.

Southern spot markets were unchanged to 1-16c decline; locally the spot market was quiet, .10 advance; middling uplands, 15.90.

COTTON PRICES.

	High.	Low.	Close.	Prev. Close.
June	15.58	15.58	15.75@15.77	15.63
July	15.87	15.69	15.86@15.87	15.73
August	15.30	15.21	15.29@15.30	15.20
September	13.82	13.74	13.81@13.82	13.74
October	13.43	13.34	13.42@..	13.36
November	..	..	13.34@13.35	13.29
December	13.37	13.26	13.35@13.36	13.29
January	13.36	13.26	13.35@13.36	13.26
March	13.40	13.34	13.39@13.40	13.34

Market very steady at 5 to 13 points advance.

COFFEE.

Coffee trade was light and narrow, owing to the Whitsuntide holidays in Europe. Total sales were 11,750 bags. A slightly easier tone developed for the late positions, the close being steady at 1 point advance to 2 points decline. Brazilian markets were both unchanged, with receipts at Rio and Santos amounting to 14,000 bags, against 8,000 bags last year, while interior points received 15,500 bags, against 14,200 bags a year ago. Cost and freight offers from Brazil were generally steady, unchanged. Warehouse deliveries last week from United States ports were 54,821 bags, against 69,859 bags the previous week and 72,035 bags last year. The visible supply of Brazilian coffee in and afloat for the United States was 2,456,216 bags, against 2,927,867 bags last year and 3,460,199 bags two years ago. Spot coffee, 12 5-16c for Rio No. 7. *Contract prices:

	High.	Low.	Close.	Prev. Close.
June	..	..	10.70@10.73	10.70
July	10.75	10.75	10.75@10.77	10.76
August	..	..	10.70@10.71	10.70
September	10.60	10.60	10.59@10.60	10.59
October	..	..	10.44@10.45	10.43
November	..	..	10.40@10.42	10.41
December	10.40	10.37	10.37@10.38	10.39
January	..	..	10.37@10.38	10.39
February	..	..	10.37@10.38	10.39
March	10.42	10.37	10.37@10.38	10.39
April	..	..	10.38@10.39	10.39
May	..	..	10.39@10.40	10.39

SHORT TERM NOTES.

	Bid.	Ask.	Yield.
Amal. Copper 5s, April 1, 1913	100⅜	100⅝	4.77
Am. Cigar B 5s, Mar. 15, 1912	99⅞	100	4.0
Ann Arbor 5s, May 1, 1913	98⅝	99¼	5.4
B. & O. 4½s, June 1, 1913	100	100¼	4.37
Beth. St. Co. 6s, Nov. 1, 1914	100⅞	101⅛	5.64
C. & O. 4½s, June 1, 1914	99¼	99½	4.68
C. H. & D. pur money 4s, July 1, 1913	99	99½	4.3
Chi. & Alton 5s, Mar. 15, 1913	99⅛	99⅝	5.14
Erie 6s, April 8, 1914	100⅞	100⅞	5.6
Gen. Motors 6s, Oct. 1, 1915	98⅞	99⅜	6.20
Gen. Rubber 4½s, July 1, 1915	96	97	5.34
Hudson Co. 6s, Feb. 1, 1913	98	98⅝	6.8
Int. & Gt. N. 5s, May 15, 1914	98⅜	98⅞	5.41
K. C. R. & L. 6s, Sept., 1912	..	98⅛	8.50
L. St. cv. deb. 5s, Mar., 1915	94¼	94⅝	6.50
Minn. & St. L. 5s, Feb., 1913	95⅛	96⅛	7.50
M., K. & T. 5s, May 1, 1913	99⅝	100	5.00
Mo. Pacific 5s, June 1, 1914	98¼	98⅝	5.55
N. Ry. of M. 4½s, June 1, 1913	98⅝	99	5.03
N. Y. Cent. 4½s, Mar. 1, 1914	100⅛	100¼	4.40
Pac. T. & T. 5s, Jan. 5, 1913	100¼	..	..
Pere Marq. 6s, July 1, 1912	98¼	99¼	6.10
S. L. & S. F. 5s, Mar. 1, 1913	99	99⅛	5.46
S. L. & S. F. 5s, June 1, 1913	98⅝	99¼	5.47
Southern Ry. 5s, Feb. 1, 1913	100⅛	100⅜	4.7
Tidewater Co. 6s, June 1, 1913	101½	101⅞	5.07
West. T. & T. 5s, Feb. 1, 1912	100⅞	100⅞	3.87
West'house 6s, Aug. 1, 1913	101½	101⅝	5.02

THE UNITED SERVICE.

Special to The New York Times.

The Army.

WASHINGTON, June 5.—First Lieuts. L. Turtle, W. J. Hawkins, and P. D. Bunker, Coast Artillery Corps, will report in person to Major F. P. Reynolds, Medical Corps, President of Examining Board at Fort Monroe, Va., on July 18 for examination for promotion.

First Lieuts. L. C. Brinton, Jr., Q. Gray, and L. R. Dice, Coast Artillery Corps, will report in person to Col. C. J. Bailey, Coast Artillery Corps, President of the Examining Board at Galveston, Texas, on July 18 for examination for promotion.

Capt. S. D. Embick, General Staff, detailed a member of the Board of Ordnance and Fortifications, vice Major Gen. A. Murray, hereby relieved.

Major G. P. Howell, Corps of Engineers, in addition to his other duties, is detailed for consultation or to supervise construction or repair of any aid to navigation in the Sixth Lighthouse District, relieving Col. D. C. Kingman.

Lieut. Col. C. Wilcox, Medical Corps; Capts. J. T. Moore, Twenty-seventh Infantry; M. E. Saville, Twenty-seventh Infantry; G. D. Rice, Twenty-seventh Infantry, and R. M. Blanchard, Medical Corps, appointed to meet at the call of the President, thereof at Fort Sheridan, Ill., for the examination of Chaplain for promotion.

Col. W. S. Scott, Fifteenth Infantry, proceed to his home preparatory to his retirement.

Col. L. L. Bruff, Ordnance, will make two visits per month during July, August, and September to the Carpenter Steel Company, Reading, Penn., and the Federal Steel Foundry Company, Chester, Penn., pertaining to inspection of material.

Lieut. Col. W. T. May, Infantry, proceed Aug. 1 to Fort Douglas, Utah, for temporary duty; thence to this city in time to enter next class at Army War College, as heretofore ordered.

Promotions of officers of Infantry, with date of rank from month of March: From Captain to Major—C. E. Tayman, assigned to First Infantry; J. W. McAndrew, assigned to Eighth Infantry; E. R. Chrisman, assigned to Sixteenth Infantry; P. C. Harris, assigned to Fifth Infantry; M. McFarland, assigned to Twenty-ninth Infantry; W. T. Wilder, detailed Major P. M.; W. R. Sample, assigned to Third Infantry; W. R. Dashiell, assigned to Twenty-seventh Infantry; E. A. Helmick, detailed Major I. G.; R. W. Rose, assigned to Twelfth Infantry; W. C. Bennett, assigned to Sixteenth Infantry; F. H. Sargent, assigned to Eighth Infantry.

Promoted from First Lieutenant to Captain—T. B. Seigle, assigned to Twenty-seventh Infantry; W. A. Carleton, assigned to Eighth Infantry; G. Steunenberg, assigned to Seventeenth Infantry; W. Taylor, assigned to Tenth Infantry; L. W. Caffey, assigned to Fifteenth Infantry; E. H. Agnew, assigned to Sixth Infantry; R. O. Ragsdale, assigned to Third Infantry; A. A. Parker, assigned to Twenty-fourth Infantry; R. Jackson, assigned to Twelfth Infantry; C. M. Gordon, Jr., assigned to Sixth Infantry; F. V. S. Chamberlain, assigned to Second Infantry; W. N. Hughes, Jr., assigned to Seventh Infantry.

Promoted from Second Lieutenant to First Lieutenant—J. G. McIlroy, assigned to Ninth Infantry; J. L. Benedict, assigned to Fourteenth Infantry; J. W. Stillwell, assigned to Twelfth Infantry; R. J. Herman, assigned to Twenty-third Infantry; E. L. Hooper, assigned to Seventh Infantry; I. J. Phillipson, assigned to First Infantry; E. B. Gregory, assigned to Fourteenth Infantry; W. A. Blain, assigned to Twenty-third Infantry; R. B. Parker, assigned to Thirtieth Infantry; G. R. Catts, assigned to Tenth Infantry; U. M. Diller, assigned to Third Infantry.

The Navy.

Lieut. J. Downes, detached the Sylph and will continue other duties.

Lieut. R. T. Menner, to the New Jersey.

Ensign R. G. Thomas, to the Michigan.

Ensign H. H. Crosby, to Newport News Shipbuilding Company, Newport News, connection fitting out the Monaghan and duty on board.

Movements of Naval Vessels.

Arrived—Pontiac and Reina Mercedes, at New York Navy Yard; Caesar, at Culebra; Idaho, at New Orleans; Patapsco and Sterett, at Boston; Louisiana, Kansas, New Hampshire, and South Carolina, at Stockholm; Hercules, at Tangier Sound; Rocket and Dolphin, at Washington; Ajax, at Charleston; Helena, at Ichang.

Sailed—Eagle, from San Juan for Portsmouth, N. H.; Yorktown, from Panama for San Juan del Sur; Colorado, from Bremerton for San Francisco; Vulcan, from Hampton Roads for Queenstown; Prometheus, from San Diego for Mare Island; Delaware, from Tompkinsville for Portsmouth, England; New Orleans, from Yokohama for Kobe.

Arrival of Buyers.

Arriving buyers may register in this column by telephoning 1000 Bryant.

Rice, Stix, D. G., Company, St. Louis, Mo.; E. R. Gans, cloaks, suits and skirts; 377 Broadway.

Root & McBride Company, Cleveland, Ohio; J. B. Hennion, hosiery and underwear; F. B. McCoy, laces, embroideries, handkerchiefs, ribbons and veilings; 72 Leonard St.

Irwin, Phillips Company, Keokuk, Ia.; E. E. Coombs, hosiery and furnishing goods; 72 Leonard St.

Spring, D. G., Company, Grand Rapids, Mich.; E. G. Geiselman, linens, white and wash goods; 214 Church St.

Murphy, Grant & Co., San Francisco, Cal.; J. F. Gaynor, manufacturing department; 43 Leonard St.

Clawson & Wilson Company, Buffalo, N. Y.; Mr. Hofheinz, representing; 43 Leonard St.

MacInnes, J. C., Company, Worcester, Mass.; G. Carpenter, clothing; F. E. O'Donoghue, shoes; 55 White St.

Woods, W. J., Company, Worcester, Mass.; J. A. Wynn, boy's and children's clothing; Hotel Grand.

Farwell, J. V., Company, Chicago, Ill.; F. E. Smith, printed wash goods; 72 Leoard St.

Fair, The, Cincinnati, Ohio; F. H. Thompson, cloaks, suits, and waists; 214 Church Street.

Scruggs, Vandervoort, Barney Dry Goods Company, St. Louis, Mo.; C. J. Kearney, cotton dress goods, linings, and flannels; 214 Church Street.

McCreery & Co., Pittsburg, Penn.; E. C. Lauer, bags, stationery, and perfumery; 214 Church Street.

Carter & Carroll, Lima, Ohio; G. R. Carter, dry goods, cloaks, millinery, carpets, and general merchandise; Herald Square Hotel.

Miller, Rhoads & Swartz, Norfolk, Va.; C. W. Barrett, laces, handkerchiefs, and leather goods; O. Walmsley, cloaks, suits, and waists; 55 White Street.

Stix, Baer & Fuller Dry Goods Company, St. Louis, Mo.; J. A. Baer, handkerchiefs; P. Ullman, laces, embroideries, and ladies' neckwear; S. Rubin, furnishing goods, umbrellas, hosiery, and knit underwear; 114 5th Avenue.

Hengerer, W., Company, Buffalo, N. Y.; O. J. Dietsche, toys; 214 Church Street.

Adam, J. N., & Co., Buffalo, N. Y.; H. Burns, hats; L. J. Wagner, toys; 214 Church Street.

Stewart Dry Goods Company, Louisville, Ky.; J. D. Rhodes, men's furnishing goods; 214 Church Street.

Stewart & Co., Baltimore, Md.; D. T. Morgan, dress robes; 214 Church Street.

Columbia Manufacturing Company, Bay City, Mich.; E. L. Brown, manufacturers of waists; Herald Square Hotel.

Kahane, M., & Co., Chicago, Ill.; M. Kahane, manufacturers of cloaks, suits, and skirts; Hotel Wellington.

Hudson, J. L., Company, Cleveland, Ohio; E. Smith, clothing; 50 Union Square; Hotel Wolcott.

Peck, G. B., Dry Goods Company, Kansas City, Mo.; Mr. Scott, notions, toilet, leather goods, jewelry, and silverwear; 2 Walker Street.

Callender, McAusland & Troup Company, Providence, R. I.; G. Melin, upholstery goods and pictures; D. J. Owler, fancy goods, toys, and art goods; Mr. Owerdice, dry goods; 2 Walker Street.

Shartenberg & Robinson, New Haven, Conn.; J. A. Letourneau, dry goods; 75 Spring Street; Prince George Hotel.

Harris & Mowry Company, Woonsocket, R. I.; J. J. Hamilton, laces, handkerchiefs, and gloves; 75 Spring Street.

Nugent, B., & Brother, Dry Goods Company, St. Louis, Mo.; Mr. Cleamer, dress goods, flannels, and blankets; 320 Church Street.

Williams & Beckmire, Freeport, Ill.; A. F. Williams, dry goods, ladies' and children's wear; 7 West Twenty-second Street; Broadway Central Hotel.

Stewart Dry Goods Company, Louisville, Ky.; B. Clarke, notions and buttons; 214 Church Street; Hotel Albert.

Brittain, J. S., Dry Goods Company, St. Joseph, Mo.; R. W. Powell, linens, white goods, laces, ribbons, and furnishing goods; 320 Broadway; Holland House.

Jordan-Marsh Company, Boston, Mass.; Miss Betterman, misses' wear, (basement;) 31 Union Square.

Hens & Kelly Company, Buffalo, N. Y.; T. C. Dooley, domestics, silks, linings, and white goods; 31 Union Square.

Garland's, St. Louis, Mo.; Miss Edgar, juniors' and misses' dresses; 114 Fifth Avenue.

Weil, R., & Co., San Francisco, Cal.; W. Murray, laces and embroideries; 100 Fifth Avenue.

Ellsworth, J. C., South Bend, Ind.; R. Robertson, merchandise manager; 320 Church Street.

Lowenstein, B., & Brothers, Memphis, Tenn.; A. C. Herzberg, waists and dresses; 43 Leonard St.

Kaufmann Brothers, Pittsburg, Penn.; Mr. Van Scoten, men's furnishing goods; I. Kaufmann, men's clothing; E. A. Tobey, shoes; 200 Fifth Avenue.

Gimbel Brothers, Philadelphia, Penn.; J. A. Hudson, cloaks and suits; Mr. Gorman, coats; Thirty-second Street and Broadway.

Bailey Company, Cleveland, Ohio; M. Schmidt, men's furnishing goods; D. A. Markus, children's clothing; 114 Fifth Avenue.

Meis Brothers, Danville, Ill.; A. Meis, cloaks, suits, and dresses; 315 Fourth Avenue.

Berg Brothers, Philadelphia, Penn.; Mrs. R. Crawford, ladies' ready to wear; 225 Fourth Avenue.

Bernheimer Brothers, Baltimore, Md.; M. Summers, cloaks and wrappers; I. I. Wolf, clothing; 225 Fourth Avenue.

Filene's, W., Sons Company, Boston, Mass.; A. C. Smith, infants' and children's dresses and coats, hosiery, umbrellas, sweaters, and knit underwear; C. O. Cooper, women's and misses' coats, suits, and dresses; 4 West Twenty-second Street.

Havens & Geddes Company, Indianapolis, Ind.; C. W. McDaniel, prints and ginghams; 72 Leonard Street.

SALESMEN wanted on a good line of cloaks and suits; only those who command good trade need apply; state territory. T 17 Times.

Cuts and Illustrations for Catalogues. Meyer Photo-Engraving Co., 125 White St.

Guide for Buyers.

One line, 12 months, $116.80; 6 mos., $61.88; 3 mos., $32.76; 1 mo., $11.40.

ADVERTISING NOVELTIES & SOUVENIRS
A. C. Bosselman & Co., 469 Broadway.
EMBROIDERIES AND LACES.
Leumann, Boesch & Weingart, 122 5th Av.
MANICURE SUPPLIES.
Lustr-ite. (Floridine Mfg. Co.,) 42 Franklin.
NECKWEAR. Men's.
Berliner, Strauss & Meyer, 733, 735, 737 Broadway.

CORONATION WEEK. London, England.

CORONATION PROCESSION of King George V. and Queen Mary, JUNE 23D, 1911.

The very best seats are on the BORO' POLYTECHNIC GRAND STAND. The procession stops in front while the King receives addresses from 9 Mayors. For particulars, Bureau Boro' Polytechnic, 103 Boro' Rd., London, S. E. Seats booked by Cable: "Polychrest, London."

TRAVELERS' GUIDE—STEAMBOATS.

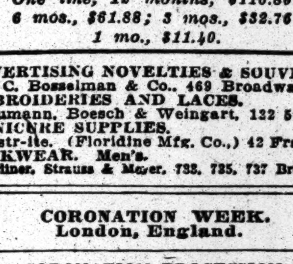

IN 1609 as Hendrick Hudson in his little high-pooped Dutch ship sailed up the river that was later to bear his name, he felt that at last he had reached the golden land of his dreams—the passage to the North West.

But even his wildest visions did not approach the actual wonders of that lordly river as *you* can see them today from the deck of a luxurious Hudson River Day Line steamer.

Our boats make the trip from New York to Albany by daylight, or you can catch the returning boat at Poughkeepsie and enjoy a charming one-day outing with a fine band and a splendid restaurant.

DAY LINE STEAMERS, DAILY, except Sunday, leave Desbrosses St., 8:40 A. M.; W. 42d St., 9 A. M.; W. 129th St., 9:20 A. M., landing at Yonkers, West Point, Newburgh, Poughkeepsie, Kingston Point, Catskill, Hudson, and Albany. All through rail tickets between N. Y. and Albany accepted.

Hudson River Day Line
Desbrosses Street Pier, N. Y.

Steamer Mary Powell

Afternoon boat for Rondout and way landings leaves Desbrosses St. at 1:45 P. M.; W. 42d St., 2 P. M.; W. 129th St., 2:20 P. M. Daily except Sunday. Ideal outing to West Point, returning by boat or rail. 10

FALL RIVER LINE
(Splendid Steamers—Splendid Service)

To Boston by way of Long Island Sound—You enjoy a comfortable night's rest at sea

Fall River Line steamers leave New York, Pier 19, North River, foot of Warren Street, at 5:30 P. M. Get you to Boston as early as 7 o'clock next morning—later if you like.

Fare to Boston - - - - $4

City Ticket Office-171 B'way. Phone 5121 Cort.

Peoples Line to Albany

Str. C. W. Morse or Adirondack, PIER 32 N. R., foot Canal St., at 6 P. M. W. 129th St., 6:45 P. M. daily (Sundays included.)

OBSERVATION AND PALM ROOM
A NEW FEATURE.

Citizens Line to Albany and Troy

New Str. Trojan or Rensselaer, PIER 32, N. R., 6 P. M. daily (Saturdays included;) Yonkers, 7 P. M.; stops at Albany in both directions.

Magnificent Steamers; Splendid Accommodations, Cuisine and Service Unexcelled.

Fine Orchestra on Each Steamer.

Tickets at pier and principal ticket offices. Close train connections at Albany and Troy for points North, East and West. FOR FURTHER INFORMATION WRITE HUDSON NAVIGATION CO., PIER 32 N. R. PHONE 9400 SPRING.

BY SEA TO MAINE
The Most Charming Short Sea Trip on the Atlantic Coast.
STEAMSHIPS
NORTH LAND & NORTH STAR
TO
PORTLAND, MAINE
Sailings Tuesday, Thursday, and Saturday 5 P. M., from Pier 20, East River, N. Y.
For full information and booklet apply to MAINE S. S. CO., 290 B'way, N. Y.

TRAVELERS' GUIDE—STEAMSHIPS.

INTERNATIONAL MERCANTILE MARINE LINES
ALL OUR STEAMERS HAVE WIRELESS TELEGRAPH AND SUBMARINE SIGNALS

NEARBY SAILINGS: ENGLAND, IRELAND, THE CONTINENT
Majestic, June 7, 3:00 P.M. | Celtic, June 10, 11:00 A.M.
Philadelphia, June 10, 9:30 A.M. | Romanic, June 10, 10:00 A.M.
Minneapolis, June 10, 9:30 A.M. | Adriatic, June 12, 3:00 P.M.
*The World's Largest and Finest Steamer, New S. S. OLYMPIC, (45,000 TONS) Sails June 28

American Pier 62, N. R., 9:30 A. M.
Plymouth—Cherbourg—Southampton.
Philadelphia....June 10 | New York....July 1
St. Louis....June 17 | Philadelphia....July 8
St. Paul....June 24 | St. Louis....July 15

Atlantic Transport
New York—London Direct. Pier 58, N. R.
Min'polis.June 10, 9:30 AM | Minnewaska....July 1
Min'tonka.June 17, 10:30AM | Minneapolis....July 8
Min'haha.June 24, 8:30 AM | Minnetonka....July 15

Red Star Pier 61, N. R., 10 A. M.
London, Paris via Dover—Antwerp.
Lapland (new)....June 17 | Kroonland....July 8
Vaderland....June 24 | Lapland (new)....July 15
Finland....July 1 | Vaderland....July 22

White Star Piers 59 & 60, N. R.
Plymouth—Cherbourg—Southampton
Majestic....June 7, 3 PM | *OLYMPIC (new)...June 28
Adriatic....June 12, 3 PM | Majestic....July 5
Oceanic....June 21, 3 PM | Adriatic....July 12
New York—Queenstown—Liverpool.
Celtic....June 10, 11 AM | Baltic....July 1
Arabic....June 17, 11 AM | Celtic....July 8
Cedric....June 24, 11 AM | Arabic....July 15
Montreal—Quebec—Liverpool
Largest Steamers St. Lawrence Route.
New York & Boston
To the MEDITERRANEAN
Azores, Madeira, Gibraltar, Algiers, Naples, Genoa.
Romanic..June 10, 10 A. M. | Canopic..July 1
Cretic....June 24, noon | Romanic.July 15
Our Travelers' Checks Good Everywhere.

PASSENGER OFFICES, 9 B'WAY, (TEL. 2100 RECTOR,) AND PIER 62, N. R., (WEST 23D ST.) N. Y.

London - Paris - Bremen
EXPRESS STEAMERS SAIL TUESDAYS, 10 A. M.
Kronprinz Wilhelm - - JUNE 6
George Washington - - JUNE 8
Kaiser Wilhelm II. - - JUNE 13
Kaiser Wm. der Grosse - JUNE 20

North German Lloyd
MEDITERRANEAN SAILINGS ON SATURDAYS.
OELRICHS & CO., Gen'l Agts., 5 Broadway, New York City.

EXCURSIONS AND TOURS.

IRON STEAMBOAT CO.
THE ONLY ALL-WATER ROUTE TO
CONEY ISLAND

SPECIAL NOTICE.

All service to Coney Island is temporarily suspended owing to alterations being made at Piers. Announcement of resumption of service will be made at a later time.

FISHING BANKS, STEAMER TAURUS, Leaves 129th St., N. R., 7:20 A. M.; Pier (new) 1, N. R., 8:20 A. M. Bait and tackle on board. Fare: Gentlemen, 75c.; Ladies, 50c.; Children, 25c.

MIDLAND BEACH
STATEN ISLAND
Refined Amusement Amid Refined Surroundings

Reached via Staten Island Ferry, foot of Whitehall St., terminus of Subway, elevated roads and surface lines; 20 minutes' invigorating sail through the lower bay and a short trolley ride through the most picturesque part of Staten Island. Cleanest and safest bathing on the Atlantic Coast.

CALIFORNIA TOURS
Under Escort,
Visiting Grand Canyon, Yosemite Valley, Yellowstone Park, Alaska, Canadian Rockies, etc., $208 and upwards. CALIFORNIA EXCURSIONS, transportation only, $87.
Also independent tours under our "INVISIBLE COURIER SYSTEM," starting any time.
FRANK TOURIST CO., 396 Broadway, N. Y.
Est. 1875. Tele. 1940 Franklin.

Delightful Afternoon Excursion to West Point, Steamer Mary Powell.

Leaving Desbrosses St. 1:45 P. M., W. 42d St. 2 P. M., W. 129th St. 2:20 P. M., Daily except Sunday. Return to New York by boat or rail, $1.10. Orchestra. See Parade, Public Buildings, etc.

ALASKA
YELLOWSTONE, GRAND CANYON,
Yosemite, Canadian Rockies.
Send for Booklets
RAYMOND & WHITCOMB CO.
225 Fifth Avenue, N. Y. Telephone 6270 Mad.

Sight-Seeing Yachts

Halcyon and Observation, around New York Harbor and Manhattan Island. Daily from Battery Pier, near South Ferry, 10:30 and 2:30. See the Ocean, Sandy Hook Lightship and Forts. Trips daily, 1:15 P.M., returning 5.

TRAVELERS' GUIDE—STEAMBOATS.

"THE PUBLIC BE PLEASED."
COLONIAL LINE
BOSTON Via Boat and Rail $2.90
PROVIDENCE, Boat Direct..... 2.00
FALL RIVER, via Boat and Rail.. 2.25
WORCESTER, via Boat and Rail.. 2.90
Week days and Sundays at 5:30 P. M. from Pier 39, N. R., foot of W. Houston St.
ALL OUTSIDE ROOMS—FINEST SERVICE.
'Phones, Spring 9491 and 9492.

CAPITAL CITY LINE TO ALBANY
50 CENTS
Fast and Elegant Steamers FRANK JONES and KAATERSKILL
Leave Pier 46, N. R., Foot West 10th St., 5:30 P. M. West 129th St., 6 P. M.
Daily, Sundays Included.
'Phone 482-483 Spring.

Catskill Evening Lines
Magnificent steel steamers CLERMONT (new) & ONTEORA leave Pier 43, N. R., Daily except Sunday, ft. Christopher St., 6:30 P. M., and West 129 St at 7 P. M. for
Catskill, Hudson, Coxsackie
and Intermediate Landings.
Tickets for sale at all agencies and at Pier. 'Phone 1098 Spring. Send 2 cents in stamps for booklet of Summer Hotels and Boarding Houses.

JOY LINE $2.40 BOSTON VIA BOAT & RAIL
Providence Direct, $1.50 | Worcester, $2.40
Daily, including Sunday, 5:30 P. M.
From Pier 19, East River.
New Management. Improved Service.
City Ticket Office, 290 Broadway, N. Y.

CENTRAL-HUDSON LINE
For Newburgh, Poughkeepsie & Kingston, Week Days, 4:00 P. M., from ft. Franklin St. For Highland Falls, Newburgh, and intermediate landings, week days, 5:00 P. M.; Sundays, 9:00 A. M.; West 129th St., 9:30 A. M. Tel. 405 Franklin.

$1 MANHATTAN LINE TO ALBANY
ROUND TRIP, $1.50. GOOD 10 DAYS.
Steamers lve. ft. W. Houston St., 5:30 P. M.; ft. W. 129th St., 6 P. M. Daily and Sunday. Stop at Columbia St., Albany, (adjoining Union Station.) Special stop south bound W. 131st St., N. Y. Tel. 9226 Spring.

HARTFORD LINE
From New Pier 32, East River, foot of Pike St., daily except Sunday, at 5 P. M., for Connecticut River landings. Write for illustrated folder.

CUNARD
Piers foot West 14th St., N. R. Offices, 24 State Street, opposite Battery.
Largest Fastest Finest Ships. Wireless Telegraph. Submarine Signals.
MOST EXPEDITIOUS ROUTE
LONDON PARIS BERLIN VIENNA
DIRECT via FISHGUARD
For the convenience of passengers wishing to proceed direct to the Continent during June, special express trains will leave Fishguard for Dover.
Queenstown—Fishguard—Liverpool.
CAMPANIA | CARMANIA
June 7, 10 A. M. | June 17, 10 A. M.
Fishguard and Liverpool.
MAURETANIA | LUSITANIA
June 14, 9 A. M. | June 21, 9 A. M.
*MADEIRA GIBRALTAR †GENOA
NAPLES TRIESTE FIUME
Sailing hour noon.
†Carpathia June 15 Aug. 3 Sept. 21
*†Saxonia July 3 Aug. 24
Pannonia July 20 Sept. 7 Oct. 26
MONTREAL QUEBEC LONDON
Regular Sailings of Steamers Carrying One Class Cabin (II.) and Third Class Passengers only.

Spend Your Vacation in BERMUDA
SWEPT BY COOL OCEAN BREEZES.
AN IDEAL SEA TRIP TO THE MOST DELIGHTFUL SUMMER RESORT IN THE WORLD.
Every outdoor recreation. Sea Bathing in the clearest of turquoise waters. Excellent fishing.
1,500 Mile Superb Ocean Voyage
BY THE PALATIAL, FAST, TWIN-SCREW
Transatlantic Liner "OCEANA"
FIRST-CLASS ROUND TRIP, Including Stateroom, Berth & Meals, Best Cuisine on the Atlantic $20 UP
14,000 Tons Displacement; 535 Ft. Long. Largest, Fastest, Most Luxurious, and only Exclusively First-Class Passenger Steamer to Bermuda.
Many staterooms with brass beds; six suites-de-luxe with private baths; finest promenade deck in the world. Orchestra, Gymnasium, Electric Fans, Wireless. Only Bermuda steamer with submarine signals.
TOURS covering all expenses, four to eleven days, including steamship fare, best hotel accommodations, shore trips, drives, etc., at total cost of $23 UP
Beautiful Booklet, Itinerary, Tickets, etc., of Bermuda-Atlantic Line, 290 B'way, N. Y.

HAMBURG-AMERICAN
LONDON—PARIS—HAMBURG
†AMERIKA........June 8, 9 A. M.
*PRES. GRANT........June 10, 10 A. M.
¶§PRETORIA........June 14, 11 A. M.
CINCINNATI........June 17, 10 A. M.
§Will call at Boulogne. †Unexcelled Ritz-Carlton a la carte Restaurant, Gymnasium, Electric Baths, Elevator, Palm Garden. *2d Cabin only. ¶Will call at Plymouth and Cherbourg.
Direct Service—PHILADELPHIA-HAMBURG.
GIBRALTAR, ALGIERS, NAPLES, GENOA
‡S. S. BATAVIA........June 21, 12 noon
S. S. HAMBURG........June 27
‡S. S. MOLTKE........July 11
‡Will NOT call at Algiers.
Tourist Dept. for Trips Everywhere.
HAMBURG-AMERICAN LINE, 45 B'way, N. Y.

UNITED FRUIT COMPANY
STEAMSHIP SERVICE
New Magnificent Passenger and Freight Steamers Sail Thursdays, 12 noon, Pier 16, East River, (ft. Fulton St.)
JAMAICA—PANAMA—COLOMBIA,
CONNECTING FOR PACIFIC PORTS, CENTRAL AND SOUTH AMERICA.
17 Battery Place. Telephone 1025 Rector.
Additional weekly sailings from Boston, Philadelphia, Baltimore, and New Orleans.

FOR YOUR VACATION BERMUDA
5 to 16 Day Tours, Including Tickets, Hotels, Drives, etc. $26 AND UP.
Leave Every Saturday.
Programmes, Tickets, etc., from
THOS. COOK & SON
245 Broadway, 264 and 553 Fifth Ave., 649 Madison Ave., New York.

FRENCH LINE
Compagnie Generale Transatlantique
Direct Line to Havre—Paris (France).
Sailing Every Thursday, 10 A. M.
From Pier 57, North River, foot West 15th St.
*La Provence....June 8 | *La Provence.....June 29
*La Savoie.......June 15 | *La Touraine......July 6
*La Lorraine.....June 22 | *La Savoie........July 13
*Twin screw steamers.
SPECIAL SATURDAY SAILING 3:00 P. M.
One-class Cabin (II) and Third-Class Passengers Only.
La Bretagne..................June 10
GENERAL AGENCY, 19 State Street, N. Y.

BRAZIL
LAMPORT & HOLT LINE
and All Argentine Ports
By the Large, New and Fast Passenger Steamers of the
LAMPORT & HOLT LINE
Sailing from New York 5th and 20th of each month.
16 DAYS TO RIO JANEIRO
23 DAYS TO BUENOS AYRES
For rates, etc., apply local ticket Agents, or
BUSK & DANIELS, General Agents
301 Produce Exchange, New York

*NAVIGAZIONE GENERALE ITALIANA
†LA VELOCE
‡ITALIA Societa di Navigazione a Vapore.
To Naples & Genoa Direct.
ITALIAN LINES
21-24 State St., N. Y.
¶Ancona.June 6, 11 AM
*D. D. Genova, June 10, 11 AM
†Verona........June 19
†Europa........June 20
All large, new Twin Screw Steamers.
HARTFIELD, SOLARI & COMPANY

ANCHOR LINE
GLASGOW via LONDONDERRY
California..June 10, 9 AM | Caledonia...June 24, 3 PM
Columbia..June 17, noon | Furnessia.....July 1, noon
FIRST CABIN, $67.50 and $72.50.
SECOND CABIN, $45 and $47.50.
THIRD CLASS, $30 and $31.25.
New Illustrated Book of Tours mailed free.
HENDERSON BROTHERS, 17-19 Broadway.

OLD DOMINION LINE.
DAILY SERVICE.
For Old Point Comfort, Norfolk, Portsmouth, Pinner's Point, and Newport News, Va., connecting for Petersburg, Richmond, Washington, D. C., and the entire South and West.
Freight and Passenger Steamers sail from Pier 25, N. R., foot of North Moore St., every week day at 3 P. M. W. L. WOODROW, Traffic Manager.

LLOYD ITALIANO S. S. CO.
NEW YORK—NAPLES—GENOA
Excellent Cabin Accommodations vacant on the "S. S. MENDOZA," sailing JULY 22. Rates $65 UP. Outside Rooms. Marconi Wireless.
C. B. RICHARD & CO., Gen'l Agts., 31-33 B'way, N.Y.

AZORES LISBON NAPLES MARSEILLES BY THE FABRE LINE
Approx. weekly sailings by the newest, largest, finest & fastest French steamers in The MEDITERRANEAN Trade.
JAS. W. ELWEL & CO., Gen'l Agts., 17 State St., N. Y.

EUROPE AND THE ORIENT
30 fine tours, $285 upward. Fourteenth Annual Orient Cruise, Feb. 1, 1912, by S. S. Arabic; 71 days, all expenses, $400 and upward.
5 Round the World Tours, 1911; $1,550 and up.
Frank C. Clark | Times Building, New York

BERMUDA ROUND TRIP $20 AND UP
Inclusive Tours at Moderate Rates
THE ROYAL MAIL STEAM PACKET CO.
22 State St., N. Y.

Shipping and Mails.

Miniature Almanac for To-day.

Sun rises..4:30 | Sun sets..7:27 | Moon rises..1:44

THE TIDES.

	High Water. A.M.	High Water. P.M.	Low Water. A.M.	Low Water. P.M.
Sandy Hook	3:35	4:06	9:48	10:30
Governors Island	4:06	4:38	10:20	11:10
Hell Gate	5:56	6:28	11:00	12:50

Arrived—Monday, June 5.

SS Minneapolis, London, May 28.
SS Titian, Rio Janeiro, May 18.
SS Bretagne, Havre, May 27.
SS Duca di Genova, Palermo, May —.
SS Brazos, Galveston, May 31.
SS Osceola, Cienfuegos, May 27.
SS Bermudian, Bermuda, June 3.
SS Jolando di Giordio, Port Antonio, May 31.
SS Madeirense, Port Antonio, May 31.
SS Carolina, San Juan, May 31.
SS Bonaventura, Port Antonio, May 31.
SS Comus, New Orleans, May 31.
SS El Occidente, Galveston, May 30.
SS Rio Grande, Brunswick, June 2.
SS Kelvinhead, Boston, June 3.
SS Foxley, Baltimore, June 3.
SS Katahdin, Georgetown, S. C., June 1.
SS Manna Hata, Baltimore, June 2.
SS Navahoe, Wilmington, June 2.

Outgoing Steamships.

SAIL TO-DAY.

	Mails Close.	Vessels Sail.
Kronprinz Wilhelm, Bremen	6:30 A.M.	10:00 A.M.
Advance, Colon	11:30 A.M.	3:00 P.M.
Potsdam, Rotterdam	——	10:00 A.M.
Cearence, Para	9:00 A.M.	12:00 M.
Mendoza, Naples	——	11:00 A.M.
Ancona, Naples	——	11:00 A.M.
City of St. Louis, Savannah	——	3:00 P.M.
Mohawk, Jacksonville	——	1:00 P.M.
Evelyn, Pernambuco	12:00 M.	3:00 P.M.
El Valle, Galveston	——	12:00 M.

SAIL TO-MORROW.

	Mails Close.	Vessels Sail.
Campania, Liverpool	6:30 A.M.	10:00 A.M.
Majestic, Southampton	11:30 A.M.	3:00 P.M.
Oceania, Azores	10:00 A.M.	1:00 P.M.
Philadelphia, Curacao	8:30 A.M.	12:00 M.
Re d'Italia, Naples	——	11:00 A.M.
San Marcos, Galveston	——	1:00 P.M.
Creole, New Orleans	——	12:00 M.
Iroquois, Jacksonville	——	1:00 P.M.
Princess Anne, Norfolk	——	3:00 P.M.

SAIL THURSDAY.

	Mails Close.	Vessels Sail.
Amerika, Hamburg	5:30 A.M.	9:00 A.M.
George Washington, Bremen	6:30 A.M.	10:00 A.M.
Provence, Havre	7:00 A.M.	10:00 A.M.
Esperanza, Havana	9:00 A.M.	12:00 M.
Santa Marta, Colon	9:30 A.M.	12:00 M.
African Prince, Rio Janeiro	12:00 M.	3:00 P.M.
Oscar II., Copenhagen	——	2:00 P.M.
Volturno, Rotterdam	——	
City of Montgomery, Savannah	——	3:00 P.M.

Supplementary mails are open on the piers of the American, English, German, and French transatlantic lines until within ten minutes of the hour of sailing.

Incoming Steamships.

DUE TO-DAY.

Corunna	Algiers	May 20
Alice	Palermo	May 24
Harlow	San Lucia	May 27
Kroonland	Antwerp	May 27
Kaiser Wilhelm II.	Bremen	May 30
Carpathia	Gibraltar	May 27
C. F. Tietgen	Christiansand	May 27
Grosser Kurfuerst	Bremen	May 27
Havana	Havana	June 3
Matanzas	Tampico	May 26
Brazos	Galveston	May 31
City of Montgomery	Savannah	June 3

DUE TO-MORROW.

Koenigin Luise	Genoa	May 25
Roma	Naples	May 25
Eugenia	Algiers	May 27
Manhattan	Antwerp	May 24
Sarnia	Port Limon	May 29
Trent	Antilla	June 3
Sibiria	Inagua	June 2
El Alba	Galveston	June 1

DUE THURSDAY.

Mauretania	Liverpool	June 3
Adriatic	Southampton	May 31
Galileo	Hull	May 24
Seminole	Turks Island	June 3
Metapan	Colon	June 1
Alamo	Mobile	June 1
Proteus	New Orleans	June 3

By Marconi Wireless.

SS Carpathia, incoming from Triese, was reported 340 miles east of Sandy Hook at 9 A. M. yesterday; due at her pier, if not delayed, about noon to-day.

SS Grosser Kurfuerst, incoming from Bremen, was reported 294 miles east of Sandy Hook at noon yesterday; due at her pier, if not delayed, this morning.

SS Iroquois, incoming from Belfast, was reported 260 miles east of Sandy Hook at 7 A. M. yesterday.

SS Roma, incoming from Marseilles, was reported 720 miles east of Sandy Hook at noon yesterday; due at her pier, if not delayed, Wednesday afternoon.

SS Kaiser Wilhelm II., incoming from Bremen, was reported 190 miles east of Sandy Hook at 12:55 A. M. yesterday; due at her pier, if not delayed, about noon to-day.

SS C. F. Tietgen, incoming from Christiansand, was reported 777 miles east of Sandy Hook at noon the 4th; due at her pier, if not delayed, Tuesday night or Wednesday morning.

By United Wireless.

SS Havanana, Havana, was 720 m. s. of Scotland Lightship at noon, 5th.

SS Colon, Cristobal, 155 m. s. of Scotland Lightship, 8 P. M., 5th.

SS Brazos, Galveston, was 45 m. s. of Scotland Lightship at 7 P. M., 5th.

SS Galileo, Hull, 341 m. e. of Ambrose Channel, at 8 P. M., 5th.

Foreign Ports.

Arrived.

SS Prinzess Irene, at Gibraltar, June 5.
SS Barbarossa, at Cherbourg, June 4.
SS Kronprinzessin Cecilie, at Cherbourg, June 5.
SS Friederich der Grosse, at Genoa, June 4.
SS Bulysses, at Calcutta, June 5.
SS Lusitania, at Fishguard, June 5.
SS Sahira, at Santander, May 31.
SS Paul Paix, at Dunkirk, June 3.
SS Caledonia, at Glasgow, June 4.
SS Suruga, at Shanghai, June 5.
SS United States, at Christiansand, June 5.
SS Kronprinzessin Cecilie, at Plymouth, June 5.
SS Lusitania, at Fishguard, June 5.
SS Vaderland, at Dover, June 5.

Sailed.

SS Noordam, from Boulogne, June 3.
SS Berlin, from Genoa, June 1.
SS Caroline, from Havre, June 3.
SS Cerea, from Lisbon, June 1.
SS Mira, from Alexandria, May 30.
SS Madonna, from Marseilles, June 3.
SS President Lincoln, from Southampton, June 5.
SS Berlin, from Gibraltar, June 5.
SS Prinz Friedrich Wilhelm, for Cherbourg, June 4.
SS American, from Antwerp, June 2.

Passed.

SS Germania, New York for Havre, passed Gibraltar.
SS Uranium, New York for Rotterdam, passed the Lizard.
SS Burgermeister Petersen, New York for ——, passed Butt of Lewis.
SS Duca d'Aosta, New York for Naples, passed Sagres.

Transpacific Mails.

Destination and Steamer.	Mails Close in New York.
Japan, Korea, China (via Seattle)—Teucer	June 9 6:30 P.M.
Hawaii, Japan, Korea, China, Philippines (via San Francisco)—America Maru	June 9 6:30 P.M.
Hawaii (via Tacoma)—Columbian	June 9 6:30 P.M.
Hawaii, Fiji Islands, New Zealand, Australia (via Vancouver)—Marama	June 11 6:30 P.M.
Japan, Korea, China (via Seattle)—Kamakura Maru	June 12 6:30 P.M.
Japan, Korea, China, Philippines (via Vancouver)—Empress of Britain	June 16 6:30 P.M.

For Latest Shipping News See Page 1.

THE WEATHER.

WASHINGTON, June 5.—High temperatures are again reported from the Mississippi Valley. Moderate temperatures are general throughout the New England and Middle Atlantic States, the lake region, and the Ohio Valley.

Indications now point to a moderation of the interior warm wave under the influence of high barometric pressure advancing southeastward from the Rocky Mountain region.

The weather remained fair except for showers and thunderstorms on the Atlantic Coast region, which will probably continue.

Winds along the New England Coast will be moderate east and southeast, South Atlantic and Middle Atlantic Coast, moderate east; east Gulf coast, light to moderate.

Steamships departing Tuesday for European ports will have moderate to brisk east winds, overcast and showery weather to the Grand Banks.

FORECAST FOR TO-DAY AND WEDNESDAY.

Eastern New York, New Jersey, New England, and Eastern Pennsylvania—Unsettled weather, probably showers Tuesday and Wednesday; moderate temperature; moderate east and southeast winds.

The temperature record for the twenty-four hours ended at midnight, taken from the thermometer at the local office of the United States Weather Bureau, is as follows:

	1910.	1911.		1910.	1911.
3 A. M.	52	62	3 P. M.	55	59
6 A. M.	52	62	6 P. M.	55	57
9 A. M.	60	63	9 P. M.	57	54
12 M.	59	60	12 P. M.	55	54

This thermometer is 108 feet above the street level. The average temperature yesterday was 58; for the corresponding date last year it was 57; average on the corresponding date for the last thirty-three years, 66.

The temperature at 8 A. M. yesterday was 63; at 8 P. M. it was 57. Maximum temperature, 63 degrees at 9 A. M.; minimum, 54 degrees at 9 P. M. Humidity, 79 per cent. at 8 A. M.; 78 per cent. at 8 P. M.

Alfred Mestre & Co
BANKERS

Members of the New York Stock Exchange. Dealers in Municipal, Railroad and Equipment Bonds. Interest allowed on Deposits subject to Draft.

37 Wall Street, New York

STATE OF
North Carolina
4%
BONDS

Price and Particulars Upon Application
A. B. Leach & Co.
149 BROADWAY, NEW YORK

Harris, Forbes & Co
Successors to
N. W. Harris & Co
New York
Pine Street, Cor. William
NEW YORK

Government Municipal Railroad and Public Utility | **Bonds for Investment**

MUNICIPAL BONDS
RAILROAD BONDS
CORPORATION BONDS
Yielding 4 to 6%
Special Circulars on request.
O'CONNOR & KAHLER
49 Wall Street, New York.
The Rookery Chicago.

Hollister, Fish & Co.
BANKERS
Members N. Y. Stock Exchange
Investment Securities
Interest Allowed on Deposits
Nassau and Pine Streets
Telephone John 3900

Wanted
50 Borden's Cond. Milk Com.
100 Du Pont Powder Com. & Pfd.
50 Fidelity Trust Co.......@218
40 Fidelity Trust "rts"...@ 5½
25 Mahoning Investment...@ 73
50 Safety Car H. & L.....@
50 Un. Typewriter Com....@ 38
For Sale
100 Un. Typewriter Com....@ 41
Hallowell & Henry
Tel. Br., 4995. 52 Beaver St., N. Y.

Charles P. Britton & Co.
Members New York Stock Exchange.
111 Broadway, New York
Telephone 360 Rector.
STOCKS AND BONDS
BRANCH OFFICE:
503 5th Ave., Cor. 42d St.

WANTED
International Nickel Pref. & Common
International Nickel 5s
Du Pont Powder Common
FOR SALE
Park & Tilford 6s
Oil Fields of Mexico Stock
General Motors 6s
Union Typewriter 1st Pref. & Com.
S. H. P. PELL & CO.
Members New York Stock Exchange.
Dealers in Unlisted and Inactive Securities.
Tel. 7865-6-7-8-9 Hanover. 37 Wall St., N. Y.

Lawyers Mortgage Co.
N. Y. Transfer Co.
Royal Bkg. Powder Pfd.
Central Fire Works Pfd.
Des Moines & Fort Dodge Pfd.
Celluloid Co.
Blake & Reeves
Tel. 1504 John. 34 Pine St., N. Y.

FOR SALE
100 American Cigar Pfd.
50 Babcock & Wilcox
100 Niles-Bement-Pond Com.
100 National Licorice Pfd.
100 Rubber Goods Mfg. Pfd.
100 Union Typewriter Com.
FREDERIC H. HATCH & CO.
[illegible] Boston
[illegible] 60 Congress St.
[illegible] New York and Boston.

FINANCIAL MARKETS

Stocks Irregular in Less Active Trading—Possible Gold Imports Discussed.

TIME MONEY RATES HIGHER

Advance One-Quarter for All Periods—Some Cotton Options at Year's High Price.

International bankers were discussing yesterday the possibility of the beginning at an early date of a gold import movement. Although firmer at the close of the day sterling exchange rates fell yesterday below last week's minimum rate, continuing a decline which has been steadily in progress for more than a week. This market is now within measurable reach of the point at which gold will flow to this market. This turn in the foreign exchange situation is rendered the more interesting by reason of the fact that following the decrease in surplus reserves reported by the Clearing House banks on Saturday the time money market yesterday was quotably firmer for all periods. Speaking in general terms the rates for time loans yesterday were one-quarter of 1 per cent. above last week's rates, which restores the time money market practically to the level which it reached during the few days of unusual market activity which followed the Standard Oil decision. Numerous recent security issues rather than increased requirements for money for use in business channels appear as the explanation of the firmer rates now being quoted, but in addition to this influence the New York market has, of course, felt the effect of the recent gold withdrawals by the Canadian banks. The recent movement in discount rates at London and the firmer rates now quoted here for time loans have widened the margin between the money rates in these two markets and increased the likelihood of a gold import movement. European advices yesterday indicated the likelihood of further gold shipments from Paris to London, which has recently received substantial amounts of gold from the French market. This suggests that in the event of a gold movement to New York the shipments might come from the Continent rather than from London. While this market is still enjoying ease the existence of large balances on the other side to the credit of this market and the fact that London money rates are easier than at a recent date both increase the likelihood of a gold movement in this direction.

Following closely upon the very excellent cotton report of last week the cotton market yesterday rose to a new high level for the year for some of the new crop months. This seeming anomaly so far as it was governed by other than speculative conditions in the cotton market was explained by some authorities on the ground that the indications are that whatever the size of the crop to be harvested this year there will be heavy demand for the early receipts as a natural result of the present position of the cotton trade, with special reference to the situation abroad.

Trading on the Stock Exchange yesterday was on a somewhat smaller scale, though the few leading stocks maintained a position of considerable activity. The general price movement was irregular, and this was true not only of the direction of the movement, but also of the size of the net changes recorded at the close of the day. The local wheat market closed at an advance of three-quarters of a cent a bushel. The report for the State of Missouri placed the Winter wheat condition on June 1 at 85, which is 5 points under the May condition, but far ahead of the June condition a year ago. Owing to the dry weather during a large part of last month in parts of the Winter wheat belt the grain trade is expecting a decline in the average Winter wheat condition to be given in the Government crop report, which is due on Thursday. The May 1 condition was 86.1. Last year the condition of Winter wheat declined from 82.1 on May 1 to 80 on June 1.

CALENDAR FOR TO-DAY.

BOOKS CLOSE.

P. Lorillard Co. for annual meeting.
Railway Steel Springs Co. for dividend on preferred.

ANNUAL MEETINGS.

Central & South American Telegraph Co.
Guggenheim Exploration Co.
Mexican Northern Railroad.
Mexican Telegraph Co.
Niagara Falls Power Co.
Reading Co.

MONEY AND EXCHANGE.

Money on call loaned on Stock Exchange collateral at 2¼@2½ per cent., with the last loan at 2¼ per cent. Most of the day's loans were made at 2¼ per cent.

Time money rates, 2¾@3 per cent. for sixty days, 3@3¼ per cent. for ninety days and four months, and 3¼@3½ per cent. for five and six months, and 3¾@4 per cent. for over the year.

Commercial paper was quoted at 3¼@3½ per cent. for two and three months, and at 3½@4 per cent. for four to seven months, according to grade.

Private discount rates abroad: London, 2 per cent., unchanged; Paris, 2 per cent., unchanged; Berlin, 2⅞ per cent., unchanged.

New York Clearing House statement: Exchanges, $194,634,799; balances, $9,784,987; Sub-Treasury credit balance, $37,846. The local banks have lost $222,000 on their Sub-Treasury operations since Friday.

Foreign exchange rates on the points named were quoted as follows at the close of business yesterday:

CABLE AND SIGHT RATES.

London—Cable, 4.8615; demand, 4.8600.
Paris—Cable, 5.20, less 1-16; demand, 5.20, less 3-32.
Berlin—Cable, 95⅛, less 1-64; demand, 95 1-16, less 1-64.
Switzerland—Cable, 5.19⅜, less 1-16; check, 5.20.
Holland—Cable, 40.28; check, 40.25.
Belgium—Cable, 5.21¼, less 1-16; check, 5.21⅞.

SIXTY AND NINETY DAY BILLS.

London—Bankers'.—60 days, 4.8410; 90 days, 4.8310.
London—Commercial.—60 days, 4.83⅝; 90 days, 4.82⅞.
Paris—Bankers'.—60 days, 5.22½, less 1-16; 90 days, 5.23⅛, less 3-32.
Paris—Commercial.—60 days, 5.23⅛, plus 1-32; 90 days, 5.23¾.
Berlin—Bankers'.—60 days, 94¾; 90 days, 94½.
Berlin—Commercial.—60 days, 94½; 90 days, 94¼, plus 1-32.

Exchanges on New York at domestic centres: Boston, 10c discount; Chicago, 25@35c premium; St. Louis, 40c premium; St. Paul, 80c premium; San Francisco, 50c premium; Montreal, 31¼c discount.

SILVER QUOTATIONS.

Bar silver was unchanged in London, at 24⅝d per ounce, and unchanged in New York, at 53⅜c. Mexican dollars were quoted at 45c.

NEW YORK CITY BONDS.

	Yesterday. Bid.	Yesterday. Asked.	Saturday. Bid.	Saturday. Asked.
4s, May, '58, l'chg	100	100¼	100	100¼
4s, Nov., '59, l'chg	100	100¼	100	100¼
4½s, May, '57, l'chg	108½	108⅞	108½	108⅞
4½s, Nov., '57, l'chg	108½	108⅞	108½	108⅞
4½s, Nov., '17, l'chg	102⅝	103¼	102⅝	103¼
4½s, May, '17, l'chg	102⅝	103¼	102⅝	103¼
4s, May, '57, l'chg	100	100¼	100	100¼
4s, Nov., '56, reg	99⅝	99⅞	99⅝	99⅞
4s, May, '19, l'chg	99⅝	100¼	99⅝	100¼
4¼s, March, '60, old	102⅝	102⅞	102⅝	102⅞
4½s, March, '60, new	104¼	104½	104¼	104½
3½s, May, '54, coup	89	89½	89	89½
3½s, N., '54, coup, l'g	89	89½	89	89½
3½s, May, '54, reg	89	89½	88⅞	89½
3½s, Nov., '41, reg	89½	90½	89	90½

NEW YORK STOCK EXCHANGE—Monday.

Total sales June 5, 1911 510,676
From Jan. 1, 1911 45,510,642
Same period last year 87,016,273

Closing. Bid.	Closing. Ask.	Sales.		First.	High.	Low.	Last.	Net Change.
9	9¼	300	Allis-Chalmers	9⅛	9⅛	9	9	–⅛
67¼	67⅜	5,420	Amalgamated Copper	67¼	67⅞	66⅝	67¼	+⅛
53½	53⅝	3,500	Am. Beet Sugar	53	53⅞	53	53⅞	+⅞
93	95¾	100	Am. Brake Shoe & Fy	95¾	95¾	95¾	95¾	+2¾
87¼	87¾	1,200	Am Can pf	87⅝	87⅞	87¼	87⅝	...
56½	56⅝	200	Am. Car & Foundry	57	57	56⅝	56⅝	–¼
53½	53⅝	1,800	Am. Cotton Oil	52⅝	53⅝	52⅝	53⅜	+¾
238	240	100	Am. Express	239	239	239	239	+2
4¼	4½	100	Am. Hide & Leather	4⅜	4⅜	4⅜	4⅜	+⅛
23⅝	24¼	100	Am. Hide & Leath. pf	23⅞	23⅞	23⅞	23⅞	+⅛
20	21½	100	Am. Ice Securities	21½	21½	21½	21½	+1½
31¾	32¼	500	Am. Linseed pf	31⅞	32	31⅞	32	+⅛
41⅜	42½	200	Am. Locomotive	41⅝	41⅝	41¼	41¼	–⅛
80⅝	80¾	7,300	Am. Smelt. & Ref.	80⅝	80⅞	80	80⅝	–⅛
88	88⅝	100	Am. Smelt. Sec. pf. B.	88½	88½	88½	88½	–2½
94¼		100	Am. Snuff pf	97½	97½	97½	97½	–⅛
40	42	110	Am. Steel Foundries	41	41	41	41	–⅛
149⅝	150	2,700	Am. Tel. & Tel.	149⅝	150	149⅝	149⅝	–1
96	97	1,100	Am. Tobacco pf	97⅞	97⅞	96⅞	96⅞	–⅛
94¼	95	300	Am. Woolen pf	95⅛	95¼	94¾	94¾	–⅛
29¼	30	100	Am. Writing Paper pf	29⅜	29⅜	29⅜	29⅜	+⅜
116¼	116½	22,500	Atch., Top. & S. F.	115⅞	116⅝	115⅞	116⅜	+⅛
104	104½	200	Atch., Top. & S. F. pf	104¼	104½	104¼	104¼	–⅛
128½	129½	200	Atlantic Coast Line	129⅝	129⅝	129½	129½	–⅛
108	108⅛	840	Baltimore & Ohio	108⅛	108⅛	108	108	...
88½	89	95	Baltimore & Ohio pf	89	89⅛	89	89⅛	...
..		315	Bank of Commerce	213	213	212½	212½	–¼
80¾	81	2,700	Brooklyn Rapid Tran.	81¼	81¼	80⅝	80⅞	...
144	145½	700	Brooklyn Union Gas	143½	145	143½	144	+1
9⅞	10	200	Bruns. Ter. & Ry. Sec.	9⅞	9⅞	9⅞	9⅞	+⅛
237⅝	237½	2,000	Canadian Pacific	237	237½	236⅞	237½	+1¼
31⅝	32	2,400	Central Leather Co.	31½	32¼	31½	31⅞	+¾
102½	104	100	Cent. Leather Co. pf	103	103	103	103	+⅛
280	290	20	Central R. R. of N. J.	290	290	290	290	...
85¼	85½	8,850	Chesapeake & Ohio	85⅜	85½	84⅞	85¼	+⅛
24¾	25	2,900	Chicago Gt. Western	25	25¼	24⅞	25	+⅛
46⅜	46⅝	1,200	Chi. Gt. Western pf	46½	46⅝	46⅜	46⅜	–⅛
127	127⅛	24,600	Chi., Mil. & St. Paul	127⅛	127⅞	126⅞	127	–1⅛
147	148	1,400	Chi. & Northwestern	148	148	147⅜	147⅞	–⅜
23⅝	23⅞	1,100	Chino Copper	24¼	24¼	23⅞	23⅞	+2
60	64	100	Clev., C., C. & St. L.	61	61	61	61	+⅛
34¼	34½	1,200	Colorado Fuel & Iron	34⅝	34⅝	34¼	34½	
55	56	100	Colorado & Southern	56	56	56	56	
		2,000	Comstock Tunnel	*24	30	24	30	+10
147⅞	148	23,900	Consolidated Gas	146¼	148⅜	146	148	+2¼
15½	15⅝	520	Corn Products Ref.	15⅜	15⅝	15¼	15⅝	+⅜
171¾	172½	400	Delaware & Hudson	172¾	172¾	172¾	172¾	+⅛
560	565	100	Del., Lack. & West.	560	560	560	560	+5
31¼	32	100	Denver & Rio Grande	32	32	32	32	...
69⅞	70½	432	Den. & Rio Grande pf	70½	70½	70	70	–⅝
37	37½	1,300	Distillers' Securities	37	37¼	37	37¼	+¼
14	15	10	Duluth, S. S. & A.	15	15	15	15	
34⅞	35	27,750	Erie	34⅝	35	34⅝	35	+⅜
53⅞	54	1,625	Erie 1st pf	53⅞	54	53⅞	54	+⅛
44	45	1,100	Erie 2d pf	44	44	43⅞	44	
85	89½	100	Evans. & Terre H. pf	85	85	85	85	–2
60	63½	130	Federal M. & S. pf	61	61	61	61	–2¼
164⅝	165½	4,400	General Electric	164	166	164	165	+1
6	6⅛	900	Goldfield Consol.	6⅛	6⅛	6	6⅛	+⅛
135⅜	136	11,800	Great Northern pf	135⅛	136⅜	134⅞	135⅜	+⅜
62½	62⅝	1,500	G. N. certs. ore prop.	62½	62⅝	62½	62½	–⅛
140⅛	140⅜	550	Illinois Central	141⅛	141⅛	140⅛	140⅛	–⅛
19⅛	19⅜	2,800	Interborough-Met.	19⅛	19⅜	19⅛	19⅜	+⅛
53⅛	53¼	5,410	Interborough-Met. pf	52⅞	53⅜	52⅝	53⅛	+1⅞
124¼	125½	100	Int. Harvester	125	125	125	125	–1
123⅞	125	300	Int. Harvester pf	125	125	125	125	...
11¼	11⅜	600	Int. Paper	11¼	11¼	11	11⅛	–⅛
41¼	42	300	Int. Steam Pump	41¾	42	41¼	42	+⅝
35⅛	36	200	Iowa Central pf	35⅞	35⅞	35⅞	35⅞	+⅜
35⅛	35⅜	100	Kansas City South	35⅛	35⅛	35⅛	35⅛	+⅜
106¼	106⅝	5,750	Laclede Gas	105⅝	106⅝	105⅝	106⅝	–⅛
179¼	179⅜	2,200	Lehigh Valley	179⅝	179⅝	179½	179⅜	–⅛
150	151	400	Louisville & Nash	150⅜	151	150¼	150¼	+⅛
90	91	100	Mackay Cos.	90⅝	90⅝	90⅝	90⅝	...
138	140	35	Manhattan Elevated	138	138	138	138	–⅛
20	20¼	200	Miami Copper	20¼	20¼	20¼	20¼	–⅞
137	137½	100	M., St. P. & S. S. M.	137½	137½	137½	137½	...
36	36⅛	2,000	Mo., Kansas & Texas	36⅝	36⅝	36	36⅛	+⅛
67⅛	67⅝	100	Mo., Kan. & Tex. pf	67⅛	67⅛	67⅛	67⅛	–⅛
50⅞	51⅛	1,900	Missouri Pacific	51⅛	51⅛	50⅞	50⅞	...
127⅞	128½	112	Nat. Biscuit Co. pf	128	128	128	128	+1
56⅛	56⅝	600	Nat. Lead Co.	57	57	56⅝	56⅝	–⅛
19⅛	19⅜	1,800	Nevada Con. Copper	19⅜	19⅜	19¼	19¼	+1
73	74	200	N. Y. Air Brake	74	74	74	74	+⅜
109⅞	110	1,300	N. Y. Central	110	110	109⅞	109⅞	...
144	145½	100	N. Y., N. H. & Hart.	145½	145½	145½	145½	+⅛
..	144⅜	100	N. Y., N. H. & H. Sub. cfs. 3d pd.	144	144	144	144	...
108⅞	109	10,000	Norfolk & Western	107⅞	109¼	107⅞	109	+1¼
75⅞	76½	250	North American	76⅜	76⅜	76	76	+⅛
134⅝	134⅞	22,140	Northern Pacific	134⅛	135⅛	133⅞	134⅝	+⅜
50½	50⅞	700	Pacific Tel. & Tel.	50⅞	50⅞	50½	50½	...
124⅛	124⅝	14,507	Pennsylvania R. R.	124⅛	124½	123⅞	124⅝	+¼
		8,350	Pennsylvania Rights	2⅜	2⅜	2¼	2⅜	–1-32
106	106¼	1,800	People's Gas, Chicago	105⅞	106⅜	105⅞	106¼	+½
118	118½	300	Philadelphia Co.	118⅝	118⅝	118½	118⅝	...
22⅛	23	3,500	Pittsburg Coal	22⅜	23⅛	22⅜	22⅝	+⅛
85	85½	1,400	Pittsburg Coal pf	87⅛	87⅛	85	85	–2
102	103⅛	150	Pittsburg Steel pf	103⅝	103⅝	103⅝	103⅝	+⅝
37	37¼	1,800	Pressed Steel Car	36⅝	37⅛	36⅝	37⅛	+⅜
161⅜	162½	200	Pullman Co.	162	162	162	162	–⅜
17⅛	17⅜	400	Ray Consol. Copper	17¼	17¼	17¼	17¼	+⅜
160⅝	160⅞	59,700	Reading	161	161	160¼	160¼	–⅛
97	98⅞	300	Reading 2d pf	99	99	98⅞	98⅞	+1¼
30⅜	31	1,000	Rep. Iron & Steel	30⅞	31	30½	30⅞	+⅝
95	96	200	Rep. Iron & Steel pf	96	96	96	96	+1¼
34⅛	34¼	28,600	Rock Island Co.	33⅞	34¼	33⅝	34¼	+⅜
65⅝	66	1,500	Rock Island Co. pf	65	65⅞	65	65⅞	+⅛
67	68¼	150	St. L. & S. F. 1st pf	67	67	67	67	–1¼
46¼	46⅞	1,825	St. L. & S. F. 2d pf	47¼	47¼	46⅜	46⅞	+⅛
121	121¼	9,600	Southern Pacific	121¼	121¼	120⅞	121	+⅛
30	30¼	11,500	Southern R'way ext.	30⅛	30⅛	29⅞	30¼	...
69¼	69½	1,100	South. R'way pf. ext.	69⅝	69⅞	69⅜	69½	+⅜
17	17⅛	100	Standard Milling	17⅛	17⅛	17⅛	17⅛	+⅝
51	55	20	Standard Milling pf	51	51	51	51	...
39¼	39⅜	1,300	Tennessee Copper	39⅞	39⅞	39¼	39¼	–½
..	128	100	Texas Co.	128	128	128	128	–⅛
29¼	29½	2,400	Texas & Pacific	29	29½	28⅞	29	–⅛
11½	11⅝	500	Third Avenue	11⅝	11⅝	11⅝	11⅝	–⅛
22¾	22⅞	200	Toledo, St. L. & W.	23	23	23	23	+½
50	51	500	Tol., St. L. & W. pf	51¼	51⅝	51	51⅝	–⅛
92½	93	1,470	Underwood Typewrit.	85	93	85	92½	+8¼
109	110	450	Underwood Type. pf	108⅞	110	108⅞	110	+2
186¼	186½	42,300	Union Pacific	186⅛	186⅝	186⅛	186⅝	–½
105	105⅞	100	United Dry Goods	105¼	105¼	105¼	105¼	–½
42	42½	100	United Rys. Invest.	42½	42½	42½	42½	–½
72¼	72½	200	Unit. Rys. Invest. pf	72	72½	72	72½	+½
98	100	110	U. S. Express	99⅝	99⅝	99⅝	99⅝	...
41	41⅝	2,000	U. S. Rubber	40⅝	42⅛	40⅝	42	+1
113¼	114	100	U. S. Rubber 1st pf	113⅛	113⅛	113⅛	113⅛	+⅜
77	78	100	U. S. Rubber 2d pf	77	77	77	77	...
77⅝	77¾	72,200	U. S. Steel	78¼	78¼	77⅛	77⅝	–½
119	119¼	1,700	U. S. Steel pf	119	119¼	118½	119	...
47⅝	47¾	4,700	Utah Copper	47⅝	47¾	47	47½	+⅛
58⅝	59	1,500	Va.-Caro. Chemical	59	59	58⅝	58⅝	+⅛
17	17¼	700	Wabash	17¼	17¼	17	17	–¼
38	38¾	100	Wabash pf	38	38	38	38	–½
173	175	20	Wells Fargo Express	175	175	175	175	...
60⅝	61	500	Western Maryland	60⅝	60⅝	60⅝	60⅝	–¼
81	81½	700	Western Union Tel.	81⅝	81⅝	81½	81½	–⅝
76	76⅞	2,700	Westinghouse E. & M.	75½	77¼	75½	77	+1⅝
68½	70	100	Wisconsin Central	69	69	69	69	...

*Cents per share.

BID AND ASKED QUOTATIONS.

Closing quotations for Government bonds and stocks in which there were no transactions:

	Bid.	Asked.
2s, r., 1930	100½	101¼
2s, c., 1930	100½	..
3s, r., 1918	101⅝	102½
3s, c., 1918	101⅝	..
4s, r., 1925	114⅝	115
4s, c., 1925	114⅝	115
Pan. 2s, r., 1936	100½	101¼
Pan. 2s, r., 1938	100½	101¼
Adams Exp.	240	247
Allis-Chalm. pf	32½	32⅞
Am. Ag. C.	58¼	58⅝
Am. Ag. C. pf	100	103
Am. B. S. pf	98⅝	99½
A. B. S. & Fdy. pf	132½	134
Am. Can	11⅝	12
A. C. & F. pf	115½	120
Am. Coal	70	100
Am. Cot. O. pf	98	102
Am. L. Co.	11	11⅝
A. Loc. pf	100	110
Am. Malt	4½	5
Am. M. pf	34½	36
Am. S. & R. pf	107⅛	108
Am. Snuff	250	..
Am. S. R.	119½	120
Am. S. R. pf	117	119½
A. T. & C.	80¼	85
Am. W. Co.	83⅝	84⅝
Ana. C. M.	39½	40
Ann Arbor	20	40
Ann Arbor pf	60	80
Asso. Oil	50	53
Batopilas M.	1⅞	2¼
Beth. Steel	32½	33½
Beth. Steel pf	63	64
B., R. & P.	115	134
B., R. & P. pf	120	150
But'k Co.	29	31
Canada So.	67	72¼
C. & S. A. Tel.	119	120½
Chi. & Alt.	30	32
Chi. & Alt. pf	..	65
C. & E. Ill. pf	107	..
C. I. & L. pf	60	80
C., M. & St. Paul pf	153	155
C. & N. W. pf	199	210
Chi., St. P., M. & Om.	139	145
Chi., St. P., M. & Om. pf	155	160
Chi. Un. T. ctfs. sta.	2½	3
Chi. Un. T. pf. cts. st.	5½	6½
C., C., C. & St. L. pf	95½	100
Cleve. & P.	186	..
Cleve. & P. Special	96	..
Col. F. & I. pf	110	125
Col. & So. 1st pf	78¼	79
Col. & So. 2d pf	72½	74½
Col. & H. C. & I. full paid	12	14
Cons. Coal	102⅝	..
C. R. & L.	70	..
Corn P. R. pf	83	84
Crex Carpet	73	80
Cub.-Am. S.	36	38½
Cub.-Am. S. pf	90	92
D. M. & Ft. D.	7	19
Det. Edison	110	..
Det. & M.	100	..
Det. & M. pf	100	..
D. S. S. & A. pf	25½	27
Du P. de N. Pow. pf	97	97½
Ev. & T. H.	83	85
F. M. & S.	28	31
Gen. C. Co.	132	135
Gen. C. Co. pf	107½	108¼
Granby Con.	30	60
Hav. E. R.	95	97½
Hav. E. R. pf	97	97½
Hock. Val.	128½	140
Homestake	84½	87½
Ill. C. l. l.	94⅛	..
Inger.-Rand.	90	..
Inger.-Rand. pf	94	..
Int. P. pf	50	50½
Int. St. P. pf	89¼	90
Iowa Cent.	18¼	18½
Jol. & Chi.	163¼	..
Kan. C., Ft. S. & Mem. pf	76	78
Kan. C. So. pf	68	68½
K. & D. M.	6½	8
K. & D. M. pf	40	45
Lack. Steel	40	45
L. E. & W.	14½	19
L. E. & W. pf	33½	38
Lake Shore	325	450
Long Island	57	60
Mackay Cos. pf	75½	76⅝
Mah. C. R.	600	..
Man. Beach	2½	3½
Md. C. pf	50	..
Mer. Marine	4	4⅝
Mer. Marine pf	17½	18
May Dept. Stores	81	82⅝
May Dept. Stores pf	110	..
Mich. Cent.	..	180
M. & St. L.	29	33
M. & St. L. pf	44	47
M., St. P. & S. S. M. pf	150	153
M., St. P. & S. S. M. leased line	89½	89⅝
N., C. & St. L.	152	155
Nat. Bis.	133	136½
Nat. Enam.	15⅝	17
Nat. Enam. pf	87	92
Nat. L. pf	107	109⅝
Nat. Rys. of M. 1st pf	63	67½
Nat. Rys. of M. 2d pf	31	31½
N. Cent. C.	30	60
N. Y., C. & St. L.	58	60
N. Y., C. & St. L. 1st pf	102	107
N. Y., C. & St. L. 2d pf	84	90
N. Y. D. Co.	..	25
N. Y. D. Co. pf	..	66
N. Y., O. & West	43	43½
Norf. So.	50	54
Norf. & W. pf	90	92
Nor. Cent.	245	..
N. O. T. & Light	43	44½
Ont. Mining	1⅝	2¼
Pac. Coast	98	105
Pac. C. 1st pf	85	110
Pac. C. 2d pf	98	105
Pac. Mail	26½	27½
Pac. Tel. & Tel. pf	94	98
Pac. & E.	17	21
Pere Marq.	..	30
Pere M. 2d pf	..	38
P. C., C. & St. L.	95	96
P. C., C. & St. L. pf	108	115
P., Ft. W. & C.	166¼	..
Pr. St. Car pf	100	101
Pub. S. C.	119	120
Quicksilver	2	3
Q'ksil'r pf	2	5
Ry. St. Sp.	36½	37½
Ry. St. Sp. pf	102½	102¾
Rdg. 1st pf	88½	92
Rens. & S.	185¼	200
R., W. & O.	119¼	..
St. L. & S. F., C. & E. I. ctfs.	185	180
St. L. & S. F., C. & E. I. new ctfs.	58	62
St. L. & S. F., C. & E. I. pf. ctfs.	..	180
St. L. S. W.	32½	33½
St. L. S. W. pf	69¼	70
Sears-Roeb.	140½	142¼
Sears-Roeb. pf	..	121½
S.-S. S. & I.	50	..
So. P. R. S.	78½	90
So. P. R. S. pf	107½	110
So. Ry., M. & O. ctfs.	81½	88
T. P. L. Tr.	87½	95
T., P. & W.	16	..
T. R. & L.	7½	7⅞
T. C. R. T.	109⅝	110½
T. C. R. T. pf	134¼	145
U. B. & P.	7	7⅝
U. B. & P. pf	57	59½
Un. Pac. pf	94½	95
Un. Cig. M. pf	102	104
Un. Dry G. pf	105	105½
U. S. Ind. Alcohol	28	29
U. S. Ind. Alcohol pf	95	98
U. S. R. & Impt.	78¼	78⅝
U. S. R. & Ref.	4	6
U. S. R. & Ref. pf	11½	19
U. & B. R.	165	..
Va. R. & P.	..	40
Va.-Car. C. Co. pf	123	126
Va. I., C. & Coke	63	70
Vulcan Det.	10⅝	20
Vulcan Det. pf	51	60
West. Md. pf	80	90
Westingh'se 1st pf	118½	119
W. & L. E.	4½	5
W. & L. E. 1st pf	15	16
W. & L. E. 2d pf	6½	7½

BONDS ON STOCK EXCHANGE.

Monday.

Total sales June 5, 1911 .. $3,478,000
From Jan. 1, 1911 392,433,000
Same period last year 333,070,300

Argentine Gov 5s
2,000 .... 97⅝
Jap Govt 4s, sterling loan
500 .... 88⅝
Rep of Cuba 5s
24,000 103
U S Mexico 5s
7,000 96
U S of Mexico 4s
1,000 .... 92¼
6,000 92
Virginia 6s defd Brown Bros & Co certfs
10,000 .... 56⅜
2,000 .... 56¼
5,000 56
N Y City 4s 1957
5,000 .... 100¼
N Y City 4s 1958
17,600 .... 100⅛
N Y City 4s 1959
3,000 .... 100⅛
5,000 100
N Y City 4¼s
6,000 .... 102⅝
35,000 .... 102⅝
temp recpts
150,000 .... 104⅝
75,000 .... 104¾
10,000 .... 104⅝
33,000 .... 104½
N Y City 4½s 1957
4,000 .... 103⅝
3,000 .... 103⅝
2,000 .... 103⅝
Adams Exp 4s
2,000 .... 87½
Am Ag Ch cr 5s
1,000 .... 101½
Am Ice Secur 6s
3,000 76
5,000 .... 76¼
Am Sm Secur 6s
19,000 .... 103⅝
26,000 .... 103⅞
Am Spirits M 6s
1,000 101
Am Tel & Tel Col 4s
11,000 .... [illegible]
1,000 .... [illegible]
Am T & T c[illegible]
125,000 .... [illegible]
Am Tobacco 6s
4,000 .... 105⅜
8,000 .... 105¼
Am Tobacco 4s
8,000 .... 86⅛
5,000 .... 86¼
5,000 .... 86⅛
22,000 86
1,000 .... 85¾
8,000 .... 85⅞
10,000 86
15,000 .... 85⅞
1,000 86
1,000 .... 85⅞
7,000 86
Am Wr Paper 5s
3,000 .... 90⅝
1,000 91
Armour & Co 4½s
27,000 .... 92½
3,000 .... 92⅝
Atch Top & S Fe gen 4s
5,000 .... 98⅝
adjustmnt 4s stamped
1,000 .... 91⅝
conv 4s
80,000 .... 115⅝
9,000 116
20,000 .... 116⅜
1,000 .... 116¼
1,000 116
Cnv 4s 1960
96,000 .... 105¼
48,000 .... 105⅝
25,000 .... 105¼
60,000 105
registered
1,000 .... 105⅝
conv 5s
5,000 116
10,000 .... 116¼
4,000 .... 116⅛
10,000 .... 116¼
3,000 .... 116¼
15,000 .... 116⅜
2,000 .... 116¼
Atl Coast L 4s
1,000 .... 95⅜
3,000 .... 95¼
[illegible] Line Lo[illegible]
[illegible] 4s
[illegible] 94
[illegible] 95⅛
Balt & Ohio prior lien 3½s
1,000 .... 92¼
gold 4s
6,000 .... 98¼
Southw div 3½s
1,000 .... 91⅛
P L E & W V 4s
5,000 .... 91⅛
Beth Steel 5s
1,000 .... 96½
Bklyn R Trans refd conv 4s
1,000 .... 85⅝
1,000 .... 85⅝
3,000 .... 85⅝
12,000 .... 85½
1,000 .... 85⅝
1,000 .... 85⅝
Bklyn Un Gas 5s
2,000 .... 108⅝
Cal G & Elec 5s
1,000 .... 95¼
Canada So 2d
10,000 .... 100⅝
Central of Ga Ry 1st 5s
3,000 .... 112¼
Cent Leather 5s
1,000 .... 99⅛
2,000 .... 99⅛
15,000 99
2,000 .... 99⅛
Cent Pac gtd 4s
4,000 .... 97¼
1,000 .... 97⅛
Ches & Ohio cn 5s
3,000 .... 112⅝
Ches & Ohio gen 4½s
2,000 .... 101⅝
10,000 .... 101⅝
1,000 .... 101⅝
conv 4½s
21,000 .... 96½
C B & Q gen 4s
15,000 .... 96⅞
Chic, Bur & Qy joint 4s
28,000 .... 97⅝
2,000 .... 97⅝
36,000 .... 97⅝
21,000 .... 97½
20,000 .... 97⅝
5,000 s 3 .... 97⅝
5,000 .... 97⅝
10,000 .... 97½
registered
9,000 .... 97⅝
Ill div 4s
1,000 .... 99½
Chic & East Ill ref & imp 4s
5,000 .... 81⅝
Chic Gt West 4s
2,000 .... 85¼
23,000 .... 85⅛
25,000 .... 85⅜
18,000 .... 85⅜
1,000 .... 85¼
Chic, Mil & St P Terminal 5s
1,000 .... 102⅛
4s, 1934
4,000 .... 92⅞
Chic & N Wn gen 4s
5,000 .... 98⅝
11,000 .... 98⅝
Chic & N Wn gen 3½s
10,000 .... 87¼
C, R I & P gen 4s
7,000 .... 97¼
C, R I & P Ry ref 4s
8,000 .... 89⅝
2,000 .... 89½
1,000 .... 89⅝
1,000 .... 89⅝
4,000 .... 89¼
1,000 .... 89⅝
C, R I & P RR 4s
10,000 .... 75⅝
7,000 .... 75⅛
6,000 .... 75½
11,000 .... 75⅜
15,000 .... 75⅝
1,000 76
4,000 .... 75⅞
1,000 .... 76⅛
15,000 .... 75⅝
Colo Industrl 5s
5,000 .... 74⅝
12,000 75
Col Mid 1st 4s
1,000 .... 64½
4,000 .... 64⅝
5,000 .... 64½
1,000 65
Col & Southern ref & ext 4½s
2,000 .... 98⅞
10,000 .... 98⅞
25,000 .... 98⅞
Corn Prod ref S F 5s 1931
5,000 97
Del & Hudson 1st & ref 4s
41,000 .... 98⅝
Den & Rio Gr 1st & ref 5s
6,000 .... 91½
Den & R Gr con 4s
1,000 93
Detroit & Mach gold 4s
5,000 94
Dis Sec Corp 5s
18,000 79
DuPont de Nem Powder 4½s
1,000 .... 84⅛
East Tenn V & G divsl 1st 5s
1,000 .... 108⅛
Erie 1st con 4s
2,000 .... 87⅛
Erie 1st gen 4s
5,000 .... 76⅝
10,000 .... 76⅝
1,000 .... 76⅝
Erie conv 4s ser A
64,000 85
3,000 .... 85¼
5,000 85
2,000 .... 85⅛
48,000 .... 85⅛
1,000 85
23,000 .... 85¼
10,000 .... 85⅜
25,000 86
10,000 .... 85⅞
Series B
13,000 75
Fla East C Ry 1st 4½s
3,000 .... 97⅜
7,000 .... 97⅜
Gen Electric conv deb 5s
1,000 164
10,000 .... 165½
1,000s20f 166
Inter-Met 4½s
25,000 .... 79⅛
6,000 .... 79⅝
46,000 .... 79⅛
Int Steam P 5s
.... 95
Iowa C ref 4s
2,000 .... 67⅞
K C Ft S & M 4s
1,000 .... 80⅛
Kan City Gas 5s
5,000 C 97⅞
Kan City So 5s
1,000 .... 100⅞
3,000 101
Kings Co Elv 4s stamped g t d
1,000 85
Kings Co E L & P pur money 6s
1,000 .... 115⅝
2,000 116
Lack Steel 5s 1923
6,000 99
Laclede Gas Lgt of St L ref & ex 5s
2,000 .... 101⅝
L S & M S 3½s
13,000 89
L S & M So 4s, 1928
4,000 94
5,000 .... 94½
1931
10,000 .... 93⅞
Louisv & Nashv unified 4s
1,000 .... 98⅝
1,000 .... 98⅝
9,000 .... 98⅝
Atl Knox & C 4s
8,000 .... 93⅛
Mer Marine coll trst 4½s
2,000 .... 67⅛
35,000 .... 67⅝
Met St gen 5s Tr Co ctfs
1,000 76
Milwauk Gas 4s
4,000 .... 90½
Minn & St L 1st & ref 4s
2,000 .... 76¼
Mo, Kan & O 1st
5,000 .... 106½
Mo, Kan & Tex 1st & ref 4s
5,000 .... 80⅝
M, K & T s f 4½s
4,000 .... 87⅝
Mo Pac 1st 6s
5,000 .... 109⅝
Mo Pac 5s 1920
1,000 101
Mo Pac conv 5s
10,000 93
8,000 .... 93⅛
1,000 93
Mo Pac 4s
1,000 .... 78⅝
Nat Rys of Mex prior lien 4½s
1,000 .... 92½
Nash, Chat & St L 1st con 5s
1,000 111
1,000 .... 110⅝
N Y Air Brake 1st conv 6s
14,000 .... 103¼
N Y Central, L S col 3½s
2,000 .... 79¼
N Y, N H & H conv deb 6s
2,000 .... 132¼
2,000 .... 132⅛
1,000 .... 132⅝
2,000 .... 132¼
conv 3½s
10,000 .... 95½
N Y, Ont & West ref 4s
5,000 97
N Y Tel 4½s
11,000 100
1,000 .... 99⅞
2,000 100
11,000 .... 100¼
Norf & West con 4s
2,000 .... 98¼
8,000 .... 98¼
Norf & West conv 4s
5,000 .... 107½
5,000 .... 107⅝
35,000 .... 107⅝
81,000 .... 108⅛
15,000 .... 108⅛
10,000 .... 108⅜
10,000 .... 108⅞
50,000 109
5,000 .... 108⅞
5,000 .... 108⅝
5,000 .... 108⅞
Norf & W, Pocah C & C 4s
1,000 90
8,000 .... 90½
North Pac 4s
2,000 .... 99⅞
8,000 100
registered
5,000 99
Nor Pac gen 3s
500 71
Ore R & N con 4s
11,000 96
Oregon Short Line gtd ref 4s
1,000 .... 94½
Pac Tel & T 5s
22,000 .... 99⅛
Penn conv 3½s, 1912
3,000 .... 99⅝
1915
15,000 97
Penn 4s, 1948, registered
1,000 103
People's G & C, Chi., ref 5s
2,000 102
Peo & E 1st 4s
5,000 92
Public Service Corp sink fund 5s
1,000 .... 94⅛
4,000 94
Reading gen 4s
5,000 98
5,000 .... 97⅞
17,000 98
St J & G I 1st 4s
1,000 .... 88⅝
2,000 .... 88⅛
St L, Ir Mt & So unify & ref 4s
4,000 .... 85⅝
St L & S F R R gen 5s
8,000 .... 89⅝
1,000 .... 89⅝
1,000 .... 89⅝
5,000 s 3 .... 89⅝
ref 4s
4,000 82
St L S W con 4s
19,000 80
St Paul, M & M 1st con 6s red to 4½s
1,000 106
Seaboard Air Line adjustment 5s
35,000 .... 79½
Seaboard Air Line gold 4s, stpd
12,000 .... 87½
So Pac col 4s
8,000 .... 93¼
So Pac 1st ref 4s
9,000 .... 95¼
16,000s6f 95⅛
10,000 .... 95¼
5,000 s 3 .... 95⅛
2,000 .... 95⅜
So Pac conv 4s
21,000 .... 99⅝
So Pac, San Fran Terminal 4s
3,000 92
2,000 .... 92½
So Ry 1st 5s
10,000 .... 108⅝
1,000 .... 108⅛
So Ry gen 4s
30,000 .... 79⅝
Tenn Coal, I & R gen 5s
10,000 .... 103⅛
Third Av con 4s, Tr ctfs sta
5,000 .... 68½
36,000 .... 68⅝
Tol, St L & W 4s
4,000 .... 73½
Tor, H & Buff 4s
1,000 89
Tri-City 5s
5,000 .... 98⅛
6,000 .... 98⅝
Underground Elect Rys of London 4½s
27,000 .... 94⅝
Un Pac 1st 4s
11,000 .... 101¼
21,000 .... 101⅜
10,000 .... 101⅝
5,000 .... 101⅜
Un Pac conv 4s
125,000 .... 108⅜
Un Pac 1st & ref 4s
6,000 .... 97⅝
5,000 .... 97½
Un Rys Inv 5s, Pitts issue
1,000 .... 85⅛
U S R & Imp 5s
2,000 91
U S Rubber 6s
5,000 .... 104⅛
5,000 .... 104½
U S Steel Corp s f 5s
18,000 .... 105⅞
7,000 106
5,000 .... 105⅞
8,000 106
2,000 106
13,000 .... 105⅞
16,000 106
Va-Car Chem 5s
5,000 101
Va I C & C 5s
2,000 .... 95⅜
10,000 96
Va Midland 5s, Series D
10,000 .... 104¼
Wabash 1st 5s
10,000 .... 108⅛
Wabash ref & ext 4s
15,000 .... 68⅝
27,000 .... 68½
Western El 5s
b1,000 102
Western Md 4s
25,000 .... 87¼
10,000 .... 87⅝
2,000 .... 87⅝
Wn N Y & P 1st
1,000 .... 109¼
West Un fund & real est 4½s
18,000 97
Westinghouse El & M 1st conv s f 5s
5,000 95
Wis Cent gen 4s
1,000 .... 93¼
1,000 .... 93⅛
7,000 .... 93⅛

THE TREASURY STATEMENT.

Special to The New York Times.

WASHINGTON, June 5.—The Treasury statement issued to-day gives receipts and expenditures for Saturday and for the elapsed periods of the month and of the fiscal year as follows:

	June 3.	Month.	Fiscal Year.
Customs	$1,138,555	$3,295,712	$292,783,705
Internal rev.	1,576,764	3,342,156	285,166,095
Corporation tax	148,571	264,310	8,505,438
Miscellaneous	1,650,412	2,673,384	57,503,768
Total receipts	4,514,304	9,575,562	623,959,008
Expenditures	3,257,007	6,402,695	613,910,227
Surplus	1,257,296	3,172,866	10,048,781

These figures exclude Panama Canal and public debt transactions.

At the beginning of business to-day the condition of the United Treasury was:

Working balance in Treasury offices, $27,451,756.

In banks and Philippine Treasury, $34,426,777.

The total balance in general fund, $83,239,504.

METAL MARKET REPORTS.

On the Metal Exchange yesterday trading continued quiet; tin ruled strong, at an improvement of ⅜c in the bid and ¾c in the asking price. Copper, lead, and spelter were unchanged.

The closing bid and asked prices follow:

	Monday. Bid.	Monday. Asked.	Friday. Bid.	Friday. Asked.
Stand. Copper—				
Spot	11.85	12.05	11.85	12.05
June	11.85	12.05	11.85	12.05
July	11.85	12.05	11.85	12.05
August	11.85	12.05	11.85	12.05
Lead	4.40	4.50	4.40	4.50
Spelter	5.35	5.45	5.35	5.45
Tin	46.75	47.75	46.40	47.00

There was no session of the Metal Exchange in London yesterday, due to the observance of the usual Whit Monday holiday.

OUTSIDE SECURITIES

Lighter Trading on the Exchange Is Reflected in the Curb Market.

TOBACCO STOCK STEADY

New Great Northern and Oregon-Washington Issues Are the Features in the Bond Division.

Lighter trading on the Stock Exchange was reflected yesterday in the curb market. This was especially noticeable in American Tobacco in contrast with the wide range of prices it has been showing since the Supreme Court decision. It opened and closed yesterday at 399 and showed fluctuations of only two points during the day on sales of 327 shares. Trading in Standard Oil, too, was limited, only 12 shares being sold, without change of price.

The mining list was featureless. Sales of the new Great Northern bonds aggregated $200,000, and they closed at a slight advance, at 101 15-16. Oregon-Washington bonds were traded in to the extent of $125,000, closing at 93 5-16.

⁂

Transactions reported yesterday in the outside market, with opening, high, low, and last prices, were as follows:

INDUSTRIALS.

Sales.		Open.	High.	Low.	Last.
327	Am. Tobacco	399	400	398	399
50	Hart. Schaffner & Marx, pf.	103	103	103	103
100	Int. Rub. t. c.	27¼	27¼	27¼	27¼
1,000	Manh. Transit	2 7-16	2½	2⅜	2 7-16
12	Standard Oil	654	654	654	654
256	Studebaker Co.	62	62⅝	62	62⅝
2,000	U. S. Lt. & H.	1⅞	2	1⅞	1 15-16
200	U.S.L. & H. pf.	8⅛	8⅛	8⅛	8⅛
	MINING STOCKS.				
1,200	Braden Cop.	4⅝	4⅝	4⅝	4⅝
100	Brit. Col. Cop.	5¼	5¼	5¼	5¼
100	Butte Coalit'n	19	19	19	19
300	*Cobalt Cent.	5	5	5	5
1,200	*C. O. D. Con.	8	8	8	8
600	Con. Ariz. Sm.	1 5-16	1 5-16	1¼	1¼
575	Florence	1¼	1 5-16	1¼	1¼
1,000	Giroux Mining	7⅛	7⅛	6⅞	6⅞
800	Gold Hill	9-16	9-16	17-32	17-32
400	Greene-Can.	7⅛	7⅛	7⅛	7⅛
800	Inspirat'n Cop.	8⅞	8⅞	8⅞	8⅞
200	Kerr Lake	5⅝	5⅝	5⅝	5⅝
540	La Rose Con.	4⅜	4⅜	4¼	4 5-16
1,200	M., Am., new	5⅝	5⅝	5⅝	5⅝
200	McK.-Darragh	1⅛	1⅛	1⅛	1⅛
100	Nevada Hills	3⅛	3⅛	3⅛	3⅛
1,200	*Nevada Sm.	9	9	8	8
200	Nip. M. Co.	10½	10½	10½	10½
2,200	*P'cupine Cen.	72	72	71	71
800	*P'cupine Nor.	65	65	65	65
900	*Porcupine Ts.	35	37	35	37
700	Ray Central	1 11-16	1 11-16	1⅝	1⅝
600	Stewart	1	1 1-16	1	1 1-32
100	Sup. & Pitts.	17¼	17¼	17¼	17¼
350	Tonopah M.	5⅝	†5 13-16	†5⅝	5⅝
795	Tuo. Copper	4 7-16	†4½	4⅜	4⅜
3,000	W'l'f'r S. M.	1 3-16	1¼	1 3-16	1¼
	BONDS.				
$25,000	A., K. & C. 4s	93	93	93	93
50,000	D. T. & T. 4½s w. i.	101½	101⅝	101½	101⅝
200,000	Gt. Nor. 4¼s w. i.	101⅞	101⅞	101 13-16	101 15-16
85,000	M. P. 5% n.	98⅝	98⅝	98⅝	98⅝
7,000	N. Y. C. 4½s	104⅝	104⅝	104⅝	104⅝
125,000	O.-W. R. R. & N. 4s	93 5-16	93⅜	93¼	93 5-16
55,000	Pan. 3s w. i.	103	103	102 15-16	102 15-16
27,000	S. B. T. & T. 5s	99¼	99⅜	99¼	99¼

*Sells cents per share. †Odd lots.

The bid and asked prices at the close of the market yesterday compare as follows with those of Friday:

	June 5. Bid.	June 5. Asked.	June 2. Bid.	June 2. Asked.
Am. Tobacco	398	399	403	405
Am. Writing Paper	1½	2½	1½	2½
Am. Light & Traction	290	295	290	295
Am. Light & Trac. pf.	105	107	105	107
Borden's Cond. Milk	123	126	123	126
Borden's Cond. Milk pf.	107	109	107	109
Braden Copper	4⅜	4½	4⅜	4½
British Columbia Cop.	5¼	5⅝	5¼	5⅝
Butte Coalition	18½	19½	19⅝	20½
Chicago Subway	4	4½	4	4½
Cobalt Central	4	5	4	5
Davis-Daly Copper	1⅜	1½	1⅜	1½
Giroux Mining	6⅞	7	7	7⅛
Greene-Cananea	7⅛	7¼	7	7¼
Guggenheim Explor.	200	202	198	202
International Salt	5	8	5	8
Intercontinental Rub.	27	27½	26¾	27½
Kerr Lake	5⅝	5¾	5⅝	5¾
La Rose Con.	4¼	4⅜	4¼	4⅜
Manhattan Transit	2 7-16	2½	2⅜	2½
Mason Valley	9⅞	10	9⅞	10
Nipissing	10⅜	10½	10⅜	10⅝
Ohio Copper	1⅝	1 11-16	1⅝	1 11-16
Ray Central	1 9-16	1⅝	1 9-16	1⅝
Standard Oil	653	659	655	660
Studebaker Co.	62¼	62⅝	62	62½
Studebaker Co. pf.	103½	104	103½	104
Tonopah Mining	5 11-16	5⅝	5⅝	5 11-16
United Cigar Mfrs.	54⅝	56	55	56
U. S. Light & Heat	1⅞	2	1⅞	2
U. S. Light & Heat pf.	8½	8⅝	8½	8⅝
Western Pacific 5s	92½	93	92⅝	93
Yukon Gold Mines	3⅞	4	3⅞	4

CONSOLIDATED EXCHANGE.

Monday.

A great deal of irregularity was witnessed in the market on the Consolidated Stock Exchange. In some sections heavy profit-taking and selling by professionals who were looking for a reaction exerted a depressing effect, while in other sections fresh buying movements developed and caused prices to advance. Trading was very diversified, the list for the day embracing fifty-seven different stocks, with the total 77,837 shares.

Sales.		Open.	High.	Low.	Last.
2,880	Amal Copper	67½	67⅝	66⅝	67⅛
820	Am. Beet Sugar	53	53⅞	53	53½
20	Am. Car & F.	56⅝	56⅝	56⅝	56⅝
120	Am. Cotton Oil	52⅝	52⅞	52⅝	52⅞
90	Am. Ice	21½	21½	21½	21½
10	Am. Locomotive	41⅝	41⅝	41⅝	41⅝
4,030	Am. Smelting	81	81	80⅛	80⅝
80	Anaconda Cop.	39⅝	39⅝	39⅝	39⅝
150	Am. T. & T.	150	150	150	150
2,530	A., T. & S. F.	116	116⅛	115⅞	116¼
140	Balt. & Ohio	108	108⅛	108	108⅛
980	Brook. R. T.	81	81	80⅞	80⅞
170	Canadian Pac.	237¼	237¼	236⅞	237¼
260	Central Leather	31½	32	31½	32
710	Ches. & Ohio	85⅜	85⅜	84⅞	84⅞
34	Chi. Gt. West.	25	25⅛	24⅞	25⅛
20	Chi. Gt. W. pf.	46⅜	46⅜	46⅜	46⅜
2,070	C., M. & St. P.	127⅛	127⅞	126⅞	126⅞
40	Col. Fuel & I.	34⅝	34⅝	34½	34½
1,810	Consol. Gas	146¼	148⅛	146	147⅞
500	Distilling Sec.	36⅞	37⅞	36⅞	37⅛
1,860	Erie	34⅝	35	34⅝	34⅞
10	Erie 1st pf.	54	54	54	54
40	General Elec.	166	166	166	166
1,000	Great Nor. pf.	135⅝	136⅛	134⅞	136
90	Inter.-Met.	19⅜	19½	19⅜	19⅜
400	Inter.-Met. pf.	52⅞	53⅜	52⅞	53⅜
20	Lehigh Valley	179½	179½	179½	179½
20	Louis. & Nash.	150½	150¼	150¼	150¼
20	Mo., K. & T.	36	36	36	36
860	Mo. Pacific	51	51¼	50⅞	51⅛
40	Nat. Lead	56⅝	57	56⅝	57
820	N. Y. Central	110⅛	110⅛	109⅞	109⅞
1,820	Nor. Pacific	135	135⅛	133⅞	134⅝
120	Norf. & West.	108⅛	109⅛	108⅛	108⅞
720	Pennsylvania	124¼	124⅝	124	124⅝
103	Penn. rights	2¼	2½	2¼	2½
40	People's Gas	106	106⅛	106	106⅛
360	Pitts. Coal	22⅝	23⅛	22½	22½
70	Pressed S. Car	36⅛	37	36⅞	37
16,220	Reading	161	161⅛	160⅛	160¼
2,640	Rock Island	33⅛	34⅛	33⅜	34⅛
30	Rock Island pf.	66	66	65	65⅞
1,790	Southern Pac.	121⅛	121⅛	120⅞	121⅛
290	Southern Ry.	30	30⅛	30	30
20	Southern Ry. pf	69⅛	69⅛	69	69
20	Tenn. Copper	39⅞	39⅞	39½	39½
380	Texas Pac.	29⅛	29⅛	29	29⅛
40	Third Av.	11⅛	11⅞	11⅛	11⅞
8,270	Union Pacific	186⅛	186⅝	186	186⅛
180	U. S. Rubber	41	42⅛	41	42⅛
22,690	U. S. Steel	78¼	78⅛	77⅝	77⅝
40	Utah Copper	47½	48¼	47½	47⅝
90	Va.-Car. Chem.	58⅝	59	58⅝	59
10	Wabash pf.	38	38	38	38
60	West. Union	81⅛	81⅛	81¾	81¾
80	West. Elec.	75	77	75	77
77,837					

MINING STOCKS.

Sales.		Open.	High.	Low.	Last.
500	Comstock	.29	.30	.29	.30
500	C. O. D.	.08½	.08½	.08½	.08½
100	Elkton	.54	.54	.54	.54
10	Goldfield Con.	6.12½	6.12½	6.12½	6.12½
500	Jumbo Ext	.29	.29	.29	.29
100	Mexican	3.95	3.95	3.95	3.95
250	Montana	.80	.80	.80	.80
200	Nevada Hills	3.15	3.15	3.15	3.15
300	Ophir	2.00	2.00	2.00	2.00
300	Sierra Nevada	.65	.65	.65	.65
2,760					

Boston Bank Statement.

Special to The New York Times.

BOSTON, June 5.—The weekly statement of the associated National Banks of Boston compares as follows:

	June 3, '11.	Inc. w'k.	June 4, '10.
Loans	$218,728,000	$957,000	$202,589,000
Circulation	7,118,000	2,000	7,554,000
Deposits	185,452,000	3,573,000	170,127,000
Due banks	82,097,000	35,000	48,124,000
U. S. dep.	3,051,000	*1,000	3,041,000
Rev. agents	38,829,000	1,057,000	31,557,000
Ex. Cl. House	16,910,000	4,534,000	14,747,000
Due f'm banks	23,224,000	29,000	21,777,000
5 per cent. f'd	352,500	....	335,500
Legal tender	3,466,000	*153,000	[illegible]
Specie	25,832,000	[illegible]	[illegible]
Surplus	[illegible]	[illegible]	1,540,286
N. Y. Su[illegible]	[illegible]	[illegible]	[illegible]

*Decrease.

J. K. Rice, Jr. & Co. Will Sell
145 Auto Sales Gum & Chocolate Stock
40 American Chicle Com. Stock
100 American Cigar Pfd. Stock
80 American Brass Stock
100 American Snuff Com. Stock
65 Bond & Mortgage Guarantee Stock
100 By-Products Coke Corporation Stock
100 Babcock & Wilcox Stock
100 Bush Terminal Com. Stock
100 Chalmers Motor Stock
50 Cripple Creek Central Com. Stock
60 E. W. Bliss Com. Stock
100 Farmers Dep. Nat. Bank (Pitts.) Stock
50 Lord & Taylor Com. Stock
35 Phelps, Dodge & Co. Stock
55 Sen Sen Chiclet Stock
50 Singer Manufacturing Stock
200 Siegel Stores Corp. Pfd. Stock
15 Thompson-Starrett Com. Stock
25 Tri-City Railway & Light Com. Stock
25 United Cigar Stores Stock
J. K. Rice, Jr. & Co. Will Buy
50 American Chicle Pfd. Stock
100 American Cigar Common Stock
100 Aeolian-Weber P. & P. Com. Stock
100 Computing Scale Co. of America Stock
100 Eastern Steel 1st Pfd. & Com. Stock
200 East Canada Power & Pulp Stock
5 Home Fire Insurance Stock
100 Hall Signal Com. Stock
100 International Silver Com. & Pfd. Stock
100 Internat. Time Record. Com. & Pfd. Stock
50 Knox Hat Com. Stock
30 National Park Bank Stock
200 N. Y. City Interborough Ry. Stock
100 Nat. Lt., Ht. & Pow. Com. & Pfd. Stock
100 N. G., E. L. & P. (Det.) Com. & Pfd. Stk.
90 Northwestern Commercial Stock
100 Otis Elevator Com. Stock
50 Porto Rican-Amer. Tobacco Stock
100 Thompson-Starrett Com. Stock
200 Underwood Typewriter Pfd. Stock
50 Westchester Fire Insurance Stock
We have GOOD MARKETS in unlisted and inactive securities and respectfully invite inquiries.
J. K. Rice, Jr. & Co.
Phones 7460 to 7466 Hanover. 33 Wall St., N. Y.

Founded 1873
Tobey & Kirk
WILL BUY:
100 Am. Dist. Teleg. New York
100 Am. Type Founders Com.
100 Borden's Milk Pfd.
100 Borden's Milk Com.
50 Detroit & Mackinac Com.
100 Intn'l Cigar Machinery
10 Jersey City Water Supply 4s
100 Phila. Locomotive Pfd.
WILL SELL:
7 Brooklyn Ferry 5s Ctfs.
6 Childs' (Restaurant) Pfd.
2 East Ohio Gas 1st 5s
100 E. W. Bliss Common
100 Midland Securities Co.
100 National Boat & Engine Com.
50 Pere Marquette 2d Pfd.
100 Trenton Potteries Pfd.
TOBEY & KIRK,
25 Broad St., New York
'Phones: 4294-5-6-7-8-9 Broad.

We specialize in the Preferred and Common stocks of the following corporations:
The Studebaker Corp'n.
Hart Schaffner & Marx
May Dept. Stores Co.
General Motors Co.
Underwood Typewriter Co.
Stern Bros. (N. Y. C. Dept. Store)
Pittsburg Steel Co.
Sulzberger Sons Co.
Inter'l. Agricultural Corp'n.
United Cigar Mfgs. Co.
RISSE & LEVENSON
'Phones 7098-7099 Hanover.
43 EXCHANGE PLACE, N. Y.

6% Timber Bonds
Secured by First Mortgage on one of the finest stands of timber on the continent. The bonds are a first lien on the land as well as on the timber and carry with them a participation feature which should give investors a net return considerably in excess of the 6% interest on the bonds.
Circular with full details on request
American Finance & Securities Co
5 Nassau Street New York

Bertron, Griscom and Jenks
40 Wall St. New York
Land Title Bldg. Philadelphia
INVESTMENT SECURITIES
We make a specialty of organizing, operating, financing and selling the securities of public service corporations
Members New York Stock Exchange

SMALL LOTS
AT SPECIAL PRICES
$5000 Helena Lt. & Ry. Co, 1st S. F. 5s,—1925
$5000 Pensacola Elect. Co. 1st S. F. 5s—1931
$3000 Union Elect. Co. Ref. & Ext. Mtge. 5s—1933
$1000 United Elect. Lt. & Pwr. Co. (Balto.) 1st Cons. 4½s—1929
WRITE FOR PARTICULARS.
P. W. Brooks & Co
115 Broadway, New York.
70 State St., Boston. Augusta, Maine.

To Yield 5⅜%
A sound Public Utility Bond, listed on the New York Stock Exchange and combining the investment essentials—Security, Yield, Market.
Write for Descriptive Circular
N. W. Halsey & Co
49 Wall St. BANKERS New York
Philadelphia Chicago San Francisco

MANHATTAN TRANSIT
SPECIAL LETTER sent on request.
STOCKS Carried on Margin
PRIVATE WIRES Connecting Offices
38 Broad St., N. Y.
54 Devonshire St., Boston.
16 King St. W., Toronto.
Best Facilities for Executing Orders
J. Thomas Reinhardt

E. & C. RANDOLPH
Members New York Stock Exchange,
111 Broadway, New York.
OPEN MARKET SECURITIES DEPARTMENT
Horace Hatch, Mgr. T. F. Shields, Bonds.
Dealers in Investment and Other Securities of the United States, Canada, and Mexico.

TOPICS IN WALL STREET.

Monday Morning Mail Light.

Some commission houses expressed disappointment yesterday over the relatively light orders for stocks which came in the Monday morning mail and over the out of town wires. One of the usual features of an active advancing market is a large accumulation of buying orders over Sunday, but the recent movement in the market has not been accompanied by the general outside buying which has been characteristic of some markets in the past. The fact that no large accumulation of orders was found yesterday was pointed to as a further indication of the relatively small part the outside public has been playing in the dealings on the Stock Exchange.

⁂

For Uniform Foreign Drafts.

The litigation in which New York banking institutions are concerned growing out of the payment of drafts accompanied by bills of lading which proved to be spurious has served to direct attention to the wide variety of forms used in drafts. This is true also of drafts drawn on foreign points. One important dealer in bills of exchange, in examining the bills handled on one day recently, found no less than twelve different forms of reference in the drafts to the documents attached to them. There is growing up among the buyers of foreign exchange in this city a feeling that a greater measure of freedom from disputes such as have arisen over Knight-Yancey and Steele-Miller bills of lading would be secured by employing forms of straight draft with no reference in the draft itself to the bills of lading attached. This suggestion has been made partly to bring about uniformity and partly to meet points raised in some of the recent litigation.

⁂

Plotting Erie's Future.

At frequent intervals there appear in the financial district reports having to do with the future of the Erie Railroad, which has been doing so well as to surprise some of those who did not share the optimism which led the late E. H. Harriman to rescue the road in the Spring of 1908. The report to which currency is most frequently given is that some Western road is to become the purchaser of control of the Erie to use it as an Eastern outlet. The Rock Island, the Canadian Pacific, and other systems have been mentioned, and yesterday James J. Hill was credited with a plan to get the Erie as an outlet for the Great Northern and the Burlington. While not very much attention was paid to this report, it served to remind the Street of the days when Mr. Hill was a Director of the Erie. He was a Director, in fact, for only a short time, but the annual reports of the company would suggest that he had been a Director for a long period, for it was not until long after he had handed in his resignation and ceased to attend the meetings that his resignation was accepted and a successor chosen. The submission of his resignation soon after he had become a member coincided closely with the payment of dividends on the road's preferred stocks.

⁂

Puget Sound's Earnings.

For the first time in its history, which is a brief one, the Chicago, Milwaukee & St. Paul's line to the Pacific Coast has shown a decrease in gross earnings. Its April statement carried a loss of $161,301 in operating revenue, which resulted in a decrease of $274,237 in net. The parent company lost $708,573 in gross and $306,718 in net. The Puget Sound line reported earnings as a finished road for the first time in August, 1909, and, as was to be expected from a new line, its revenues grew steadily month by month until April. This is the second month to show a decrease in net, however. In January, gross earnings were larger, but unusual weather obstacles brought up the costs of operation and left a decrease of $181,023 after expenses.

⁂

Holidays Abroad.

There were no quotations for American securities from abroad yesterday, owing to the Whitsunday holidays. The markets were closed at London, Paris, Berlin, and other Continental centres, and at Liverpool also. The latter and the Paris market will extend the holiday through to-day.

⁂

State Crop Reports.

The Ohio State crop report gives the condition of Winter wheat on June 1 as 88, compared with 87 on May 1 and 93 on June 1, 1910. Oats, which a year ago were reported at 100, are credited this year with a condition of 76. Lately reports have been that the general condition of the oat crop was well below the average. The Ohio State report puts the condition of rye at 85, compared with 91 at this time last year. The Missouri report credits Winter wheat with a condition of 85, compared with 90 on May 1, and with 69 on June 1 a year ago. The oat crop in Missouri is credited with a condition of 62, compared with 69 on May 1, and with 91 in June, 1910.

CITIES SERVICE CO.

Dividends Paid Monthly.
Preferred Yielding 7½%
Common Yielding 4¼%
Further Information on Request.

Williams, McConnell & Coleman
Bonds Stocks
60 WALL ST. 'Phone 495 John. NEW YORK.

Kings Co. Elec. Lt. & P. Conv. 6s.
Met. St. Ry. Gen. 5s, Tr. Co. Ctfs.
Second Av. Cons. 5s, Tr. Co. Ctfs.
Ed. Elec. Ill. (B'klyn) 4s, 1939
T. C. & I. (Tenn. Div.) 6s, 1917

Paterson & Company
Tel. 1985 Rector. 20 Broad St., N.Y.

Columbia Gas & Elec.
SECURITIES
Gilbert Eliott & Co.
34 Pine St., N. Y. Merchants Bank Bldg.
Tel. John 855. Montreal.

WE OFFER
500 Autopress Pfd.
100 Hampton's Mag. Pfd.
Harvey A. Willis & Co.
(Established 1901)
32 Broadway, N. Y. 'Phones 4270-4271 Broad.

We buy and sell the following stocks:
United Bank Note Corp. Pfd. & Com.
International Agricultural Corp. Pfd.
International Nickel Co. Pfd.

Dominick & Dominick
115 Broadway, New York.

Detroit & Mackinac Com. & Pfd. Stocks
Baldwin Locomotive Works Pfd. Stock
Western Power Co. Com. & Pfd. Stocks
Northwestern Commercial Co. Stock

E. BUNGE & CO.,
20 Broad Street. 'Phone 4735-4736 Rector.

FIDELITY TRUST CO. OF N. Y.
RAILROAD EQUIPMENT BONDS
BOUGHT, SOLD AND QUOTED.
Freeman & Company
TEL. 5089 JOHN. 34 Pine Street, N. Y.

Galveston, Harr. & San Ant., Mex. & Pac. 1st 5s, 1931
Mason City & Ft. Dodge 1st 4s, 1955
Scioto Val. & New England 1st 4s, 1989
Pacific Coast Power Com. & Pfd.

WOLFF & STANLEY,
27 William St., N. Y. 6557-8-9 Broad.

SIMON BORG & CO
BANKERS,
No. 20 Nassau St., New York

INVESTMENT SECURITIES

L. B. WILSON. D. M. FERGUSON.
L. B. WILSON & CO.
Members Consolidated Stock Exchange of N. Y.
60 Wall St., N. Y.
⁂Since 1902 we have been handling FRACTIONAL LOTS for cash or on conservative margin, with the same personal attention and quick service as 100 share orders.

DE RUYTER M. HOLLINS & CO.
BANKERS
Railway Equipment Securities,
UNITED STATES LIGHT & HEATING CO.,
SINGER MANUF. CO. Bought and Sold.
Tel. 1610 Cort. 141 Broadway, N. Y.

U. S. GOVERNMENT
Panama Canal 3% Bonds
are available in $100 and $500 denominations.
Send for descriptive circular.
BEYER & COMPANY,
Tel. 2340 John. 52 William St., N. Y.

We own and offer City of
EAST ORANGE, N. J., 4S,
Due 1933.
Price and particulars upon application.
R. M. GRANT & CO.
Bankers,
31 Nassau St., New York.

Windsor Trust Company
August Heckscher, President
Mutual Life Building, 65 Cedar Street
Windsor Trust Building, 580 Fifth Avenue
A Designated Depository for State, City and Court Moneys
You are invited to open an interest bearing deposit account

LAWYERS TITLE INSURANCE & TRUST COMPANY
ALLOWS INTEREST ON DEPOSITS
160 Broadway, Manhattan.
188 Montague Street, Brooklyn.

EMPLOYS A CUSTOMS MAN.

Sugar Trust Takes Former Chief at Washington for Customs Bureau.

Charles P. Montgomery, for many years Chief of the Customs Division of the United States Treasury Department at Washington, has entered the service of the American Sugar Refining Company in charge of its Customs Bureau. This is in continuance of the company's policy to thoroughly reorganize its management. Mr. Montgomery is recognized as the authority on customs law and regulations. He will have full charge of the affairs of the company with the United States Government at its several refineries and at ports of entry.

This comment on Mr. Montgomery's appointment was made at the offices of the American Sugar Refining Company yesterday:

"Mr. Montgomery brings to the service of the company a long and valuable experience, and his place at the head of such an important department is an assurance both to the stockholders of the company and the Government officials of watchful, expert attention."

Sales of Gold Bars Increase.

Sales of gold bars at the Assay Office last month were $2,530,508, as against $2,085,458 in April and $2,215,970 in May last year. They were nearly double those of May, 1908, which were the lowest in four years. This growth, particularly at a time of year when the Summer dullness usually begins, is taken as an indication of improvement in business, although directly related only to such trades as jewelry manufacturing, dental supplies, some branches of bookbinding, &c. The total bought for the five months of this year is $11,433,086.

FINANCIAL NOTES.

The Northern Pacific has been making inquiries for 40,000 tons of steel rails.

The annual meeting of the International Mercantile Marine Company, scheduled to take place yesterday, has been postponed to June 19.

Solomon Keller of Speyer & Co. will sail to-day on the Kronprinz Wilhelm for a business trip to London, Paris, and Berlin.

The annual meeting of the stockholders of the International Mercantile Marine Company, which was to have been held at noon yesterday, was adjourned until June 19.

The unsold balance of $1,871,000 Kentucky Traction and Terminal Company 5 per cent. bonds is being offered by Lawrence, Barnum & Co., W. E. Hutton & Co., and White & Co. at 94 and interest, to yield about 5.35 per cent.

Applications have been made to list $2,812,500 additional capital stock of the Anaconda Copper Mining Company, $5,000,000 5 per cent. 20-year debentures, due 1931, of the American Cotton Oil Company, and $4,000,000 additional first mortgage collateral trust 5 per cent. bonds, due 1937, of the Pacific Telephone and Telegraph Company.

Beginning June 18, the Denver & Rio Grande will add a new train to its service between Denver and Salt Lake City and San Francisco, which will cut down the running time two hours. On the same date the Western Pacific will add a second daily train between Salt Lake City and San Francisco. The new trains will not supplant the service operated in connection with the Southern Pacific and San Pedro lines.

Des Moines, Iowa Falls and Northern Railway Company

First Mortgage Five Per Cent. Gold Bonds.

NOTICE OF ELECTION TO REDEEM.

To the Holders of Above Bonds:

Des Moines, Iowa Falls and Northern Railway Company (an Iowa corporation), and St. Paul and Des Moines Railroad Company (an Iowa corporation), its successor, having elected to redeem the entire issue of the aforesaid First Mortgage Five Per Cent. Gold Bonds at one hundred and five per cent. (105%) of their face value and accrued interest pursuant to the provisions of Article Second of the First Mortgage of Des Moines, Iowa Falls and Northern Railway Company to Colonial Trust Company, Trustee, dated July 1, 1901, securing said bonds, HEREBY GIVE NOTICE that they will, on July 1, 1911, redeem the entire outstanding amount of said bonds at one hundred and five per cent. (105%) of their face value and the accrued interest on said bonds to the date of redemption above designated. The Railway Company and the Railroad Company, its successor, require that on and after said redemption date, said bonds, accompanied by all appurtenant unmatured coupons, be presented for redemption and payment at the office of The Trust Company of America, No. 37 Wall Street, Borough of Manhattan, New York City, New York (said trust company being the successor to Colonial Trust Company as Trustee under said Mortgage.) Interest on all of said bonds will cease from and after said July 1, 1911.

Dated May 31st, 1911.

DES MOINES, IOWA FALLS AND NORTHERN RAILWAY COMPANY,
By W. A. BRADFORD, President.
ST. PAUL AND DES MOINES RAILROAD COMPANY, successor to Des Moines, Iowa Falls and Northern Railway Company,
By H. U. MUDGE, President.

NOTICE.

INDIANAPOLIS WATER COMPANY 30-YEAR 4½% GOLD BONDS OF JUNE 30, 1900.

Notice is hereby given to the holders of the Indianapolis Water Company's 30-year 4½% Gold Bonds of June 30, 1900, that, acting in all things conformably to the provisions of Article Sixteenth of the mortgage securing those bonds, the undersigned has duly drawn for redemption and called, and hereby calls, for payment on July 1, 1911, at The New York Trust Company, New York, all of the one thousand (1,000) bonds of that issue, viz.: Bonds Nos. 1 to 1,000, both inclusive, and thereafter interest on the same will cease.

INDIANAPOLIS WATER COMPANY,
By F. C. J[illegible]
Indianapolis, May 1, [illegible]

FIGURES MORE ASSETS FOR AMALGAMATED

President Ryan in Annual Report Says Plant and Capacity Are Greater Than Ever.

DEPRECIATION MADE UP

All Subsidiaries Have Completed Transfer to the Anaconda—Better Market Ahead for Copper.

John D. Ryan, President of the Amalgamated Copper Company, in the report for the year ended April 30, which was submitted to the stockholders yesterday, says that the capacity and value of the plants and equipment are greater than at any time in the history of the company, notwithstanding the large amount that has been written off in depreciation.

Since the organization of the company there has been charged off against earnings and surplus by the subsidiary companies, whose properties are now in the Anaconda Copper Mining Company, $30,141,357 for depreciation and dismantlement, $614,343 for depletion of coal mines, and $654,356 for depletion of timber lands.

All the subsidiary companies to which the Anaconda Copper Mining Company offered its stock in exchange for properties have completed the transfer. Several have gone out of existence, and others are taking the necessary steps to do so. At the time of the purchase of the nited Metals Selling Company stock a long-time contract for refining, to go into effect in September of this year, was entered into between the Anaconda Copper Mining Company and the International Smelting and Refining Company. This, says Mr. Ryan, insures a large decrease in that item of cost of product.

The notes for $5,000,000 given to W. A. Clark in payment for the mining properties transferred to the Anaconda Copper Mining Company are being paid at the rate of $500,000 quarterly, and the obligation at the date of the report stood $3,500,000.

Regarding prices, production, and consumption of copper the report says:

> The market price of copper has been low during the fiscal year and the amount sold by the subsidiary companies has not equaled their production, although during 1910 production was smaller than in the previous year, as your Directors were of the opinion that it was not good business policy to produce to the capacity of the works while the prices obtainable for copper were so low and while there was a considerable stock of copper as the result of the accumulation during the dull business period following the year 1907.
>
> The consumption of copper has been increasing steadily, especially since 1908, but the increase has been much greater in Europe than at home. The world's stock of copper shows no increase in visible stocks since the middle of the year 1909, and it is believed that the stocks in consumers' hands at present are much smaller than they were then.
>
> The total American production as reported by the Copper Producers' Association was as follows:
>
> In 1909..................1,405,000,000 lbs.
> In 1910..................1,452,000,000 lbs.
>
> and from the present outlook there will be no material increase in production this year. The natural increase in consumption will, we believe, absorb any increase in production that is likely to come in the next few years, and we look for a better market and better prices for copper in future than we have seen since the close of 1907.

The net income for the year was $6,048,806, increasing the surplus and reserve to $21,530,151.

J. F. Morony of Montana was elected to the board in place of the late James Jourdan. The other Directors were reelected.

RECEIVER FOR TRACTIONS.

New York Bankers Head Off Political Alliance of Kansas City Company.

In an effort to keep the Kansas City Railway & Light Company out of politics in that city, attorneys for the company, acting with the consent of New York bankers, who have sold bonds on its underlying properties, have obtained the appointment of Federal receivers for three subsidiaries, Metropolitan Street Railway, Central Electric Railway, and Kansas City Elevated Railway. Banking interests say the receivership is nominal and that it was decided upon to conserve the property until a satisfactory understanding with the city can be reached.

Federal Judge Cook of Kansas City has appointed Robert J. Dunham of Chicago and Ford F. Harvey of Kansas City, as receivers. Although the companies concerned are subsidiaries of the Kansas City Railway & Light Company, it is said by the attorneys that the receivership was in the holding company's interest.

A statement given out yesterday, said that the obligations of the Railway & Light Company, all of which are closed mortgages, mature in September, 1912, and May, 1913. They are secured by the bonds of the street railway and the electric light companies. To meet the rapid increase in population, new capital was was thought necessary. The city refused to modify or renew the present franchise to enable money to be borrowed for improvements, though demanding under threats of forfeiture a strict compliance with the franchise obligations. Eastern bankers were willing to lend all the money needed if the franchise were modified.

The assets, a banker here explained, were $12,000,000 in excess of bonded indebtedness. J. Ogden Armour is the principal owner of the company's securities. It was agreed that the Chicago plan, whereby the company is allowed to earn 6 per cent. and the city is entitled to half the profits over that, should be adopted, but the company has become involved in local political issues and rather than see receivers put in by politicians the bankers here took the steps.

Bars Reduced in Chicago.

Advices from Chicago yesterday stated that the Illinois Steel Company had reduced prices on bars and structural material 5 cents a hundred pounds in that district, to conform to the reductions made last week in Pittsburg base price. The Chicago prices now stand at $1.90 for structural shapes and $1.80 for bars from store to jobber.

$112,000,000
OF OUR
GUARANTEED MORTGAGES
Outstanding attest the
PUBLIC CONFIDENCE
IN THE
LAWYERS MORTGAGE COMPANY
RICHARD M. HURD, President
59 Liberty Street, Manhattan 184 Montague Street, Brooklyn

H. M. BYLLESBY & CO.
ENGINEERS
EXAMINATIONS AND REPORTS
206 SOUTH LA SALLE STREET
CHICAGO
Portland, Ore. Oklahoma City, Okla. Mobile, Ala.

DIVIDENDS.

Office of
H. M. BYLLESBY & COMPANY,
Engineers, Managers,
Chicago.

The Board of Directors of the OKLAHOMA GAS & ELECTRIC COMPANY, Oklahoma City, Oklahoma, has declared a quarterly dividend of two per cent. (2%) upon the common stock of the company, payable by check June 15th, 1911, to stockholders of record as of the close of business May 31st, 1911.

ROBERT J. GRAF, Assistant Secretary.

Office of
H. M. BYLLESBY & COMPANY,
Engineers, Managers,
Chicago.

The Board of Directors of the SAN DIEGO CONSOLIDATED GAS & ELECTRIC COMPANY, San Diego, California, has declared a quarterly dividend of one and three-quarters per cent. (1¾%) upon the common stock of the company, payable by check June 15th, 1911, to stockholders of record as of the close of business May 31st, 1911.

ROBERT J. GRAF, Assistant Secretary.

Office of
H. M. BYLLESBY & COMPANY,
Engineers, Managers,
Chicago.

The Board of Directors of the MUSKOGEE GAS & ELECTRIC COMPANY, Muskogee, Oklahoma, has declared a quarterly dividend of one and three-quarters per cent. (1¾%) upon the preferred stock of the company, payable by check June 15th, 1911, to stockholders of record as of the close of business May 31st, 1911.

ROBERT J. GRAF, Assistant Secretary.

MEXICAN CENTRAL RAILWAY COMPANY, LIMITED,
CONSOLIDATED MORTGAGE BONDS,
MATURING JULY 1, 1911.

NOTICE IS HEREBY GIVEN that the principal of the above-mentioned bonds, together with the coupons thereon maturing July 1, 1911, will be paid on and after July 1, 1911, upon surrender of the bonds and coupons at the office of Ferrocarriles Nacionales de Mexico, (National Railways of Mexico,) No. 25 Broad Street, New York, or upon such surrender at the office of the Boston Safe Deposit and Trust Company, Boston, Massachusetts.

FERROCARRILES NACIONALES DE MEXICO,
By F. M. SOUTHER, Assistant Treasurer.
Dated New York, June 6th, 1911.

Jersey City, N. J., June 3d, 1911.

TONOPAH EXTENSION MINING COMPANY

Notice of bonds drawn for payment on July 1, 1911.

Notice is hereby given that pursuant to the terms of the mortgage made by Tonopah Extension Mining Company to The Corporation Trust Company as Trustee, dated July 1, 1909, Forty-seven Thousand Five Hundred Dollars ($47,500) par value of the bonds secured by said mortgage were this day drawn for redemption on July 1, 1911, at par and accrued interest, in accordance with Article III, of said mortgage.

The bonds so drawn, numbered as below, should be presented for payment at the office of The Corporation Trust Company, Trustee, No. 15 Exchange Place, Jersey City, N. J., on or after July 1, 1911, with all coupons attached maturing on or after July 1, 1911. Interest will cease on said bonds from July 1, 1911.

All of the bonds so drawn, bearing serial numbers less than 183, are of the par value of One Thousand Dollars each, and the remainder of said bonds so drawn are of the par value of One Hundred Dollars each.

The serial numbers of the bonds so drawn are:

4	48	84	117	157	193
7	54	85	121	158	199
10	55	90	129	162	202
13	59	94	130	163	204
17	60	96	132	164	209
21	65	99	140	180	211
23	66	105	142	186	213
27	72	107	145	188	216
37	76	114	147	191	225
42	79	116	150	192	227
					237

THE CORPORATION TRUST COMPANY,
Trustee.
B. STAFFORD MANTZ,
Asst. Treasurer.

6% Short Term Bonds
DUE 1914
$100-$500-$1,000
ON IMPROVED BROOKLYN PROPERTY.
KINGS COUNTY MORTGAGE CO.
188 MONTAGUE ST., BROOKLYN.

MEXICAN CENTRAL RAILWAY COMPANY, LIMITED,
REGISTERED INCOME BONDS,
MATURING JULY 1, 1911.

NOTICE IS HEREBY GIVEN that the principal of the above-mentioned bonds will be paid on and after July 1, 1911, upon surrender of the bonds at the office of Ferrocarriles Nacionales de Mexico, (National Railways of Mexico,) No. 25 Broad Street, New York, or upon such surrender at the office of the American Trust Company, Boston, Massachusetts.

FERROCARRILES NACIONALES DE MEXICO,
By F. M. SOUTHER, Assistant Treasurer.
Dated New York, June 6th, 1911.

MEXICAN CENTRAL RAILWAY COMPANY, LIMITED,
FIRST MORTGAGE ASSENTED FOUR PER CENT. BONDS,
MATURING JULY 1, 1911.

NOTICE IS HEREBY GIVEN that the principal of the above-mentioned bonds, together with the coupons thereon maturing July 1, 1911, will be paid on and after July 1, 1911, upon surrender of the bonds and coupons at the office of Ferrocarriles Nacionales de Mexico, (National Railways of Mexico,) No. 25 Broad Street, New York, or upon such surrender at the office of the Boston Safe Deposit and Trust Company, Boston, Massachusetts.

FERROCARRILES NACIONALES DE MEXICO,
By F. M. SOUTHER, Assistant Treasurer.
Dated New York, June 6th, 1911.

OFFICE OF
J. G. WHITE & COMPANY, INC.,
43 Exchange Place, New York.
ENGINEERS—MANAGERS.
THE MANILA ELECTRIC RAILROAD AND LIGHTING CORPORATION.

The Board of Directors of The Manila Electric Railroad and Lighting Corporation has declared a dividend of ONE AND ONE-QUARTER PER CENT. (1¼%) on the Capital Stock of the Corporation, payable Saturday, July 1st, 1911, to stockholders of record at the close of business on Monday, June 19th, 1911.

T. W. MOFFAT, Secretary.

Office of
STANDARD GAS & ELECTRIC COMPANY,
Chicago, Illinois.

The Board of Directors of the STANDARD GAS AND ELECTRIC COMPANY has declared a quarterly dividend of one and three-quarters per cent. (1¾%) upon the preferred stock of the company, payable by check June 15th, 1911, to stockholders of record as of the close of business May 31st, 1911.

W. F. STEVENS, Jr., Secretary.

AMERICAN CAN COMPANY.

A quarterly dividend of One and One-Quarter Per Cent. (1¼%) has been declared upon the preferred stock of this Company, payable July 1st, 1911, to Stockholders of record at the close of business June 16th, 1911. Transfer books will remain open. Checks mailed.

R. H. ISMON, Secretary.

The Kanawha and Michigan Railway Company.

Charleston, W. Va., June 3, 1911.

The Board of Directors has declared a dividend of Four per cent. (4%) on the Capital Stock, payable June 30th, 1911, at the office of J. P. Morgan & Company, New York City, to stockholders of record June 20th, 1911.

E. N. BENNETT, Treasurer.

MEETINGS AND ELECTIONS.

THE ANNUAL MEETING OF THE STOCKholders of THE JERSEY FRANKLINITE COMPANY will be held on Wednesday, the seventh day of June, 1911, at twelve o'clock noon, at the office of the Company, (office of E. A. S. Man,) Room 909, No. 302 Broadway, Borough of Manhattan, New York City, for the purpose of electing a Board of Trustees and receiving and acting upon the reports of the officers and for the transaction of such other business as may properly come before the meeting.

The polls will be open from 12 o'clock, noon, until two o'clock in the afternoon on the day of the meeting.

Dated May 20th, 1911. E. A. S. MAN, Secretary.

Notice is hereby given that the annual meeting of the Stockholders of Eimer & Amend will be held at the office of the corporation, 205 Third Avenue, in the Borough of Manhattan, the City of New York, on Tuesday, the 20th day of June, 1911, at two o'clock in the afternoon, for the purpose of electing five Directors for the ensuing year and transacting such other business as may properly come before the meeting.

OTTO P. AMEND, Secretary.
Dated New York, May 26th, 1911.

Secretary's Office of the
CHRISTOPHER AND 10TH ST. R. R. CO.,
545 East Fourteenth St.
New York, May 30th, 1911.

The annual election for thirteen Directors and three Inspectors of Election for the ensuing year will be held at the office of the Company on Tuesday, June 6th, 1911.

The polls remaining open from 4 to 5 [illegible]
GEORGE W. LINCH, [illegible]

$1,871,000

KENTUCKY TRACTION & TERMINAL CO.

5% First and Refunding Mortgage Gold Bonds

DUE FEBRUARY 1st, 1951 INTEREST FEB. 1st & AUG. 1st

Denomination $1,000—Principal May Be Registered
Subject to Redemption After Feb. 1st, 1914, at 105 and Interest

Commercial Trust Company, Philadelphia, Trustee

Taxes Paid on These Bonds in Pennsylvania and New Jersey (at not exceeding the present rate) Will Be Refunded to Bondholders by Company

Guaranteed Principal and Interest by The Kentucky Securities Corporation

The Kentucky Traction and Terminal Company owns and operates electric street and interurban railways in and between the cities of Lexington, Frankfort, Georgetown, Paris, Versailles, Nicholasville and Winchester, Ky., and contiguous territory.

The proceeds of $800,000 of this issue will be expended in the construction of a new power plant and other improvements, and the remaining $1,071,000 were issued to refund underlying bonds.

This issue embraces the following attractive features:

1st. **First lien** on 48 miles of electric railway lines and a new power plant, to cost about $500,000, and a second lien on 45 miles of additional electric railway lines.
2d. **Additionally secured** by pledge of the stock of the company controlling the gas, electric light and ice businesses of Lexington, Ky.
3d. **Perpetual franchises** on 85 miles of the total mileage of 93 miles.
4th. **Substantial cash investment back of the bonds represented by the stocks of the guarantor, The Kentucky Securities Corporation, in excess of $2,220,000.**

Circular giving full information as to earnings and other official data will be furnished upon request.

Application will be made to list these bonds on the Philadelphia and Baltimore Stock Exchanges

Having sold the major portion of the above issue, we offer the unsold balance at

94 AND INTEREST—TO YIELD ABOUT 5.35%

LAWRENCE BARNUM & CO.
27 PINE STREET

W. E. HUTTON & CO.
WALL AND BROAD STREETS

WHITE & COMPANY
27 PINE STREET

Executor Trustee
Chartered 1822
The Farmers' Loan and Trust Company,
Nos. 16, 18, 20 & 22 William Street.
Branch Office, 475 Fifth Avenue,
New York.
LONDON 15 Cockspur St. 26 Bishopsgate. PARIS, 41 Boulevard Haussmann
Travelers' Letters of Credit. Foreign Exchange.
Administrator Guardian

COMMERCIAL TRUST COMPANY
OF NEW JERSEY.
Opposite Penna. R. R. Ferry and McAdoo Tunnel Terminals, Jersey City, N. J.
Capital, Surplus and Profits over - $3,000,000.00
All the facilities of a New York City Bank
Interest on deposits
No exchange in New York City for checks drawn on this Company
Special terms for collecting out-of-town checks.
JOHN W. HARDENBERGH, President.
ROBT. S. ROSS, Vice-President. WM. J. FIELD, Secretary and Treasurer.
JAY S. PERKINS, Assistant Treasurer. J. RICHARD [illegible], Assistant Secretary.

To Investors

A manufacturing corporation having control here and abroad of a new mechanical-electrical device, entered the market for orders on April 24th of this year. During the thirty days following that date the company received bona fide orders and contracts that will net over $900,000 per annum, or nearly 100% on its entire capitalization for a number of years, the machines being put out on term leases, and not sold. The condition is unprecedented—as yet it is only a start, orders are still coming in.

To meet the extensions of its business required in filling these orders the company desires to place a certain allotment of its 7% Preferred Stock with responsible parties. This stock is unusual as—while a short term stock—after drawing its 7% it shares as common stock in further dividends, and at the end of its preferred term does not lapse, but becomes common stock, and as such shares in all further earnings of the company.

Everything is open to a thorough investigation. Communication solicited from interested parties only.

Address

T 49 TIMES

COPARTNERSHIP NOTICES.

ARTHUR LIPPER & COMPANY.

THIS IS TO CERTIFY that the limited partnership formed by the undersigned, pursuant to the provisions of the statutes of the State of New York, under the firm name and style of Arthur Lipper & Company, which, by its terms, commenced on the 1st day of May, 1908, and expired on the 30th day of April, 1911, has this day been renewed and continued in pursuance of said statutes, and the terms of such renewed and continued partnership are as follows:

FIRST: The name or firm under which said copartnership is to be conducted is Arthur Lipper & Co.

SECOND: The general nature of the business intended to be transacted by such copartnership is a general banking and stock brokerage business, including the dealing in stocks, bonds, and other securities, as well as cotton, grain, and provisions, on commission, and the principal place of business is to be located in the Borough of Manhattan, City and County of New York, and State of New York.

THIRD: The names of the general and special partners interested in said partnership, all of whom are of full age, and their respective places of residence are as follows: Arthur Lipper, who resides at 137 West 75th Street, Borough of Manhattan, New York City; Harry F. Louchheim, who resides at 56 West 71st Street, Borough of Manhattan, New York City; Harry S. Behal, who resides at 2,005 Park Avenue, Philadelphia, Pennsylvania, and Milton W. Lipper, who resides at 258 Riverside Drive, Borough of Manhattan, New York City, are the general partners, and Theodore W. Myers, who resides at Plaza Hotel, Fifth Avenue and 59th Street, Borough of Manhattan, New York City, is the special partner.

FOURTH: The amount of capital which the said Theodore W. Myers, as special Partner, heretofore contributed to the common stock, and which has been actually and in good faith paid in in cash, is the sum of Two hundred thousand Dollars ($200,000); such contribution and payment were made by the said special partner at the commencement of the limited partnership now being renewed and continued; no part of said sum of Two hundred thousand Dollars ($200,000) has been withdrawn by, or paid or transferred to, the said special partner, but the whole amount thereof remains invested in the said limited partnership wholly unimpaired, and the whole amount thereof, namely, Two hundred thousand Dollars ($200,000), is contributed by said special partner to the common stock of such renewed and continued limited partnership.

FIFTH: The time at which the limited partnership hereby renewed and continued is to commence is the 1st day of May, 1911, and the time at which the said limited partnership is to end is the 30th day of April, 1913.

IN WITNESS WHEREOF, we have hereunto set our hands and affixed our seals this first day of May, 1911.

ARTHUR LIPPER. [Seal.]
HARRY F. LOUCHHEIM, [Seal.]
by Arthur Lipper,
Attorney in fact.
HARRY S. BEHAL, [Seal.]
by Arthur Lipper,
Attorney in fact.
MILTON W. LIPPER. [Seal.]
THEO. W. MYERS, [Seal.]
by Arthur Lipper,
Attorney in fact.

COUNTY OF NEW YORK:

On this 1st day of May, 1911, before me personally came ARTHUR LIPPER and MILTON W. LIPPER, both to me known and known to me to be two of the individuals described in and who executed the foregoing certificate, and they severally acknowledged to me that they executed the same; and on the same day before me personally came ARTHUR LIPPER, to me known and known to me to be the attorney-in-fact for THEODORE W. MYERS, one of the persons described in and who, by said attorney, executed the foregoing instrument, and said ARTHUR LIPPER acknowledged to me that he executed the same as the act and deed of the said THEODORE W. MYERS, by virtue of a certain power of attorney made and delivered by said THEODORE W. MYERS to him; and on the same day before me personally came ARTHUR LIPPER, to me known and known to me to be the attorney-in-fact for HARRY S. BEHAL, one of the persons described in and who, by said attorney, executed the foregoing instrument, and said ARTHUR LIPPER acknowledged to me that he executed the same as the act and deed of the said HARRY S. BEHAL, by virtue of a certain power of attorney made and delivered by said HARRY S. BEHAL to him; and on the same day before me personally came ARTHUR LIPPER, to me known and known to me to be the attorney-in-fact for HARRY F. LOUCHHEIM, one of the persons described in and who, by said attorney, executed the foregoing instrument, and said ARTHUR LIPPER acknowledged to me that he executed the same as the act and deed of the said HARRY F. LOUCHHEIM, by virtue of a certain power of attorney made and delivered by said HARRY F. LOUCHHEIM to him.

LUDWIG MAYNZ,
[Seal.] Notary Public, N. Y. Co.,
No. 148.

WHILE AWAY READ THE TIMES.

Before going to the country leave order with your newsdealer for the Daily and Sunday editions of The Times, [illegible] month, or telephone 1000 [illegible]

THE REAL ESTATE FIELD

Apartment House Property on the West Side the Feature of the Market—Big Greenwich Village Deal Pending—Title Passes to West Presbyterian Church —Suburban Realty Active.

In the realty market yesterday the upper west side presented the chief features of interest, showing that investment buying of apartment house property is still active. The strong demand for improved commercial property in the Greenwich Village section was illustrated by the news that negotiations are on for the purchase of the entire block bounded by Washington, Greenwich, Barrow, and Morton Streets, rumor stating that the Cluett building in Eighteenth and Nineteenth Streets is included in the deal. This would involve a transaction of considerably over $2,000,000 worth of property.

On the west side the sale of the four private residences at 562 to 568 West End Avenue, on plot 78 by 100, was said to have been closed by W. E. D. Stokes. The buyer is a builder who contemplates erecting a high-class apartment on the site. The location is the centre of some of the largest apartment house operations between Seventy-second and Ninety-sixth Streets.

In the Washington Heights district the sale of the six-story Windsor Court apartment house at 3,848 to 3,856 Broadway, on the southeast corner of 161st Street, was announced, the buyer being Moses Solomon. The plot is 100 by 100. The house was erected about two years ago by the Crystal Construction Company, and it has recently been owned by a syndicate headed by Henry Harburger. The buyer gives in part payment the six-story apartment on the southeast corner of Broadhurst Avenue and 149th Street, reported sold last Saturday. The deal involves about $400,000. Louis S. Lowenstein was the broker.

A few blocks below, the vacant plot on the southwest corner of Broadway and 143d Street, 100 feet on Broadway and 125 feet on the street, consisting of about five lots, was sold by D. J. Dwyer and William Haight to Patrick McMorrow. The sellers acquired the property in 1900 and have been holding it at $200,000. It is the only unimproved corner of Broadway between 135th and 145th Streets, and is to be improved with a high-class apartment house, probably ten stories high.

Greenwich Village Block Deal.

Negotiations are pending, it was admitted yesterday for the large block which is being improved with two high-class loft structures, bounded by Greenwich, Barrow, Morton, and Washington Streets, the estate of Charles F. Hoffman being the prospective buyer. James H. Cruikshank bought the block from the Trinity Corporation over a year ago at a little less than $1,000,000. The deal involves a trade by the estate of the Cluett building at 19 to 23 West Eighteenth Street, running through to 22 to 28 West Nineteenth Street, an eleven-story loft. Lewis B. Preston is conducting the negotiations, which are not yet closed.

First Sale in Seventy-six Years.

William P. Jones & Son have sold for the estate of Frederick Steinle, Sr., to M. A. Small 716 and 718 Greenwich Street, southwest corner of Charles Street, a five-story brick tenement with three stores, on lot 39.7 by 67.7 and irregular. This property with a frame dwelling was last conveyed in 1835 for $5,400.

More Land for New York Central.

The New York Central Railroad is reported to be the buyer of the small triangular block bounded by the Central Railroad tracks, Twelfth Avenue, 134th and 135th Streets, a plot 23.1 by 199.10 by 1.4 by 201, sold at auction yesterday by Bryan L. Kennelly. It was knocked down to Pierre Van Arsdale, who is said to represent the railroad, for $18,850. The railroad holds a lease on the property. Another plot nearby, on the southeast corner of 132d Street and Twelfth Avenue, 99.11 by 100, sold for $51,500. The property at 19 Beaver Street, 27.3 by 66.8 by 39, was knocked down to R. C. Otheman for $158,500.

In Weehawken, the Guaranty Trust Company has transferred to the New York Central three large water-front plots opposite Forty-second Street, formerly part of the estate of the late James G. King, each of the plots being 353 feet in width, extending from the shore out into the river for a distance of 1,400 feet.

Private House Market.

The four-story private residence, 41 East Sixty-third Street, on lot 18 by 100, between Madison and Park Avenues, is reported to have been sold by John Brazier.

The four-story private house at 19 West Eighty-sixth Street, on plot 23 by 100.8, has been sold by E. Hurd.

Second Avenue Sale Near Bridge.

E. E. Tisch & Co. have sold 1,109 Second Avenue, opposite the Queensboro Bridge, for the estate of Annie Leyersohn, to a client.

Title to West Presbyterian Church.

The Aeolian Hall Company took title yesterday to the West Presbyterian Church property in Forty-second Street, 78 feet front, between Fifth and Sixth Avenues, and 200.10 feet deep, running through to Forty-third Street. The consideration was $1,100,000, and the buyers give a mortgage of $850,000 for one year at 4½ per cent. The last service was held in the church on Sunday, and the two buildings will now be torn down for a big office structure, which will be the new home of the Aeolian Company.

Bronx.

Several deals in the Bronx show well sustained activity in that borough. The two-family house at 122 West 190th Street was sold by William R. Peters & Co. to a client for occupancy. The same brokers also sold to Victor Brianchi the private house at 2,175 Bathgate Avenue.

Brooklyn.

The Jerome Property Corporation has sold for a client of C. D. Murch a plot on the northeast corner of Avenue T and East Seventh Street, 52 by 160, and irregular. The seller took in part payment the four-story brick apartment house on the south side of Second Street, 108.3 feet east of Fifth Avenue, on lot 30 by 100.

Hockanum Park Sold.

Justice Warren W. Foster has sold his country estate at Westport, Conn., known as Hockanum Park. It consists of 525 acres, 100 acres of which is a park, and was laid out by the late Morris Ketchum about fifty years ago. Judge Foster bought it seven years ago from the Ketchum estate, and sells at a handsome profit. Mr. Ketchum is said to have spent $500,000 on the place. There are ten dwellings on the property and various outbuildings, and a nine-hole golf course. The sale was made by John Crawford, formerly of the firm of Buek & Crawford.

Big Sales in Newark.

Louis Schlesinger, Inc., has sold for Mrs. W. N. Coler, Jr., of Summit, N. J., the property, 59 to 63 Plane Street, Newark, on a plot 61 by 165, with the brick stable thereon, to the Benjamin Myer Company, hardware dealers, who will occupy the place as a warehouse in connection with their business. The same corporation also sold the three brick houses, 245, 247, and 249 High Street, for Edwin H. Brown of London, England, to the Petit Realty Company, and for the Mutual Benefit Life Insurance Company, a plot of sixteen lots on the south side of Chester Avenue, near Erie Place, to Isaac Sandusky.

Suburban.

Charles Scribner has increased his large estate at Morristown, N. J., by purchasing a large acreage tract from the Van Beuren estate, about one mile from Morristown. William Sittenham negotiated the sale.

Edward A. Guthrie has purchased a country place of seventy-five acres overlooking the Hudson River near Athens, opposite the city of Hudson.

Harry H. Herche sold four acres at Englewood, N. J., to Ralph Lyon, who will erect a dwelling for his occupancy. E. C. Dillingham was the broker. The property has a frontage of about 400 feet on Jones Road and adjoins the golf grounds of the Englewood Club.

A two-family house at Arrochar has been sold to Nicolai & Merli for J. McSweeney, by G. Tuoti & Co.

Leases.

Alexander J. Roux & Co. have leased the house 235 West Seventy-second Street to a client for a term of years, to be used as a private residence.

Pease & Elliman have leased for the Manhattan Centre Company the store at 22 and 24 East Forty-sixth Street, to Miss Lazarus for a term of years.

Heil & Stern have leased for the Hoffman estate the store and basement in the building 19 to 23 West Eighteenth Street, running through to 22 to 26 West Nineteenth Street, to Levi, Sondheimer & Co. The lease is for a term of years at a total rental of $75,000.

The former residence of the late J. J. Wysong at the southwest corner of Madison Avenue and Thirty-fourth Street has been leased by George R. Read & Co. to Anthony Tuna, a ladies' tailor, for one year, with a sixty-day cancellation clause.

Frederick Fox & Co. have leased for the O. B. Potter Trust the sixth and seventh lofts in the twelve-story building at Astor Place and Broadway. The lessees are Currick, Ledken & Bandler, now at Broadway near Twelfth Street. Alfred Benjamin & Co. have also leased two floors in the building and have renewed the lease of the entire building occupied for many years by them on Lafayette Street, which adjoins the Broadway building.

The McVickar, Gaillard Realty Company has leased for James G. McGowan the five-story American basement house at 270 West Ninety-third Street.

Leases Newport Cottage.

De Blois & Eldridge have rented for Mrs. W. Roscoe Bonsal her cottage on the easterly side of Sunnyside Place, Newport, to the Rev. George Grenville Merrill for the Summer.

Harlem Theatre Alteration.

Plans have been filed for removing the present porch entrance of Keith & Proctor's Theatre, on the south side of 125th Street, 140 feet east of Park Avenue, and replacing the same with a glass and iron marquise, at a cost of $1,200.

Addition to Hospital.

Plans have been filed for adding one story to the scarlet fever pavilion of the Scarlet Fever and Diphtheria Hospital, better known as the Minturn Hospital, at the foot of Sixteenth Street, at a cost of $12,000. Renwick, Aspinwall & Tucker are the architects.

Notes.

Bing & Bing are the buyers of the new eight-story elevator apartment house at 305 to 309 West Ninety-ninth Street.

To close the estate of Simon Weinstein, L. J. Phillips & Co. will offer at auction on Thursday the six-story elevator apartment house, 100.8 by 90, at the southeast corner of Park Avenue and Ninety-sixth Street; also the similar property at the southwest corner of St. Nicholas Avenue and 145th Street, 101.4 by 108, and the two five-story apartment houses at 507 to 511 West 138th Street, each 37.6 by 100.

The West Side Taxpayers' Association will hold its annual outing on Thursday at Bellewood Park, N. J. Many valuable prizes will be offered in adult bowling contests, and athletic games for the children will be held.

The contract for the construction of the new department store for L. Bamberger & Co. of Newark, to cost $1,500,000, has been let to the George A. Fuller Company.

Results at Auction.

Yesterday's offerings in the Real Estate Salesroom, 14 and 16 Vesey Street, resulted as follows:

By Bryan L. Kennelly.

Beaver St, 19, n s, 26.10 ft e of New St, 27.3x 66.8x39 to 64 Beaver St x15.1x irregular; trustee's sale, estate of Josephine I. Bayaud, deceased, knocked down to R. C. Otheman, $158,500.

Lexington Av, 1,661, e s, 95.2 ft s of 105th St, 15.10x70, three-story dwelling; voluntary sale, knocked down to Mrs. Mary Hines, $8,700.

125th St, 45 and 47, n s, 345 ft e of Lenox Av, 40x99.11, four-story building; voluntary sale, knocked down to David Pantill, $88,000.

Amsterdam Av, 1,889 and 1,891, e s, 49.11 ft s of 154th St, 50x99.11, two two-story frame houses; voluntary sale, knocked down to David Pantill, $38,000.

Amsterdam Av, 2,010 to 2,014, w s, 49.11 ft s of 160th St, 50x100, frame buildings; voluntary sale, to M. Howard, $40,000.

12th Av, s e corner of 132d St, 99.11x100, vacant; voluntary sale, bid in at $51,500.

Block bounded by 134th St, 12th Av, 135th St, and Hudson River R R, 23.1x199.10x1.4x201, vacant; voluntary sale, to Pierre Van Arsdale, for New York Central R R, $18,850.

Nelson Av, s w corner of 172d St, 99.2x96.5, vacant; voluntary sale, to John R. Wilson, $7,050.

Aqueduct Av, e s, 250 ft s of Merriam St, 50x133.1 to Merriam St, 50x146, vacant; voluntary sale, to M. Howard, $3,450.

Lind Av, e s, 276.7 ft s of 169th St, 75x100, vacant; voluntary sale, to John R. Wilson, $1,950.

By Daniel Greenwald.

Broome St, 73 and 75, n s, 79.9 ft e of Columbia St, 49.5x100, two five-story tenements; also,

Willett St, 82, e s, about 105 ft n of Rivington St, 25x100, five-story tenement and four-story tenement in rear; also,

Lewis St, 108, e s, 148 ft n of Stanton St, 27x100, five-story tenement; Sheriff's sale of all right, title, &c, which Abraham Berkowitz had on March 16, 1909, or since, withdrawn.

THE BUILDING DEPARTMENT.

List of Plans Filed for New Structures in Manhattan and the Bronx.

142d and 143d Sts, Lenox Av and East River, for a grand stand, 275x25; Mrs. E. Curtis, Hotel Astor, owner; W. P. Ellison, architect; cost, $1,500.

Overing St, e s, 225 ft n of Frisby Av, for six two-story brick dwellings, 20x55 each; Pelham Improvement Co., (Albert A. Finkelstein, 120 Westchester Square, President,) owner; Charles S. Clark, architect; cost, $39,000.

Alterations.

Items under $5,000 omitted.

William St, 197, to a five-story office building and store; M. Weinstein and M. Eisman, 1,968 Broadway, owners; E. Sommer, architect; cost, $10,000.

16th St, foot of, to a one and two story pavilion; Scarlet Fever and Diphtheria Hospital, owner; Renwick, Aspinwall & Tucker, architects; cost, $12,000.

REAL ESTATE TRANSFERS.

MONDAY, JUNE 5.

With name and address of purchaser and attorney. Where attorney's name is omitted address party of the second part.

ALLEN ST, e s, 75 ft s of Stanton St, 26.6x 87.6; George G. Battle, referee, to Morris Silverman, 1,830 Clinton Av, June 5; attorney, Lawyers Title Insurance and Trust Co., 160 Broadway $29,950

AN ALLEY, w s, 102.8 ft w of Chrystie St and 83 ft n of Rivington St; runs n 42xw38xs42 and e to beginning; also all right, title and interest to alley as follows: Rivington St, n s, 92 ft w of Chrystie St, runs n 125 and w 10xs 125xe 10 to beginning; Edward Trapp to Ida Lohrman, 445 Chestnut St, Brooklyn, May 29; attorney, Oliver B. Lafreniere, 1,259 Atlantic Av, Brooklyn $1

BAILEY AV, n w corner of 231st St, 27.4x93.8; George F. Shrady and others to Michael J. Martin, 161 West 231st St, May 22; attorney, Lawyers Title Insurance and Trust Co., 160 Broadway $100

BATHGATE AV, s e s, at s s of 172d St, 55x 87; Joseph McGarity and others to Thomas J. Healey, 124 East 115th St, May 17, (mtg $9,500;) attorney, Title Guarantee and Trust Co., 176 Broadway $1

BRONX PARK EAST, e s, Lots 19 and 20, map of Joel Wolfe estate; Joseph Keller to Henry L. Meise, 719 Burke St, June 5; attorney, Title Guarantee and Trust Co., 176 Broadway $1

CARROLL ST, n s, Lots 13 and 14, map of William Scofield, City Island, 100x110; John F. Brady to Stephen Collins, 55 Carroll St, June 2; attorney, Title Guarantee Co., 176 Broadway $6,000

CLAYTON AV, 1,182, e s, 102.7 ft n of 167th St, 38x80; Kate Schick to Louis Haenisch, 1,988 Bathgate Av, June 1, (mtg $20,000;) attorney, George A. Steinmuller, 1,511 3d Av..$1

CLINTON AV, e s, 193.2 ft n of 169th St, 142.5x200.6; Morris Garfinkel to Louis Feinberg, (mtg $65,000,) Dec. 12, 1907; attorney, Joseph Z Wechsler, 132 Nassau St....$100

SAME PROPERTY; Morris Garfinkel to James Watzky, Dec. 12, 1907, (mtg $65,000;) attorney, same $100

CROTONA AV, 1,394, e s, 22.9x irreg; John H. Schroder to the Elsie Realty Co., 1,394 Crotona Av, (mtg $6,300,) June 5; attorney, R. Loewenthal, 1,347 Boston Road....$100

DAVIDSON AV, n w corner of 177th St, 31x 63.11; Anaconda Realty and Construction Co. to Dorothy E. Mugler, 1,905 Davidson Av, (mtg $9,500,) June 1; attorney, Lawyers Title Co., 160 Broadway....$100

FORDHAM ROAD, 262, s s, 40x96.3; Ida M. Bouton to Andrew T. McKegney, 2,486 Devoe Terrace, (mtg $6,500,) April 25; attorney, Title Guarantee and Trust Co., 176 Broadway $100

SAME PROPERTY; Andrew T. McKegney to Ranachque Realty Co., 4,778 3d Av, (mtg $8,100,) April 25; same attorney....$100

FRANKLIN AV, 1,239 and 1,241, w s, 50x115.3; New York Operating Co. to Realty Federation of New York, 247 West 125th St, June 5, (mtg $27,000;) Attorney, Lawyers Title Insurance and Trust Co., 160 Broadway....$100

INTERVALE AV, 1,234, s e s, 24.10x54.1; Margaret Korth to New York Operating Co., 520 West 142d St, June 5, (mtg $10,250;) attorney, Lawyers Title Insurance and Trust Co., 160 Broadway....$100

LINCOLN AV, s e corner of 136th St, 50x100; Alonzo G. McLoughlin, executor, to Robert J. Mulligan, 447 54th St, Brooklyn, April 28; attorneys, McLaughlin & S., 15 William St, ...$16,500

SAME PROPERTY; Patrick Turley and others to same, April 28; attorney, same....$100

SAME PROPERTY; Robert J. Mulligan to Patrick Turley, Jr., 178 Lincoln Av, April 29; attorney, same....$100

LOT 93, map of W. F. Duncan, at Williamsbridge; Angelo Yuzzolino and another to Francesco Bilotto, 194 10th Av, May 29..$100

LOTS 72 and 73, map of Lohbauer Park; Hy. C. Merritt to William J. Merritt, 113 East 118th St or 133 St. Ann's Av, Dec. 30, 1910, ...$2,000

LOT 88, Map 957 of 120 lots Daily estate; John Muller to Natalie Rizzo, 310 East 26th St, all liens, June 5; attorney, Francis X. Kelly, 500 Willis Av $1

LOT 353, map of Wakefield, (partition,) Dec. 20, 1910; Edward L. Parris, referee, to William F. Delaney, 312 High St, Newark, N. J., Feb. 28; attorney, Title Guarantee and Trust Co., 176 Broadway $2,750

SAME PROPERTY; Mary F. Wadick, individually and as executrix of Arthur H. Wadick, to same, quitclaim, May 31; attorney, same $1

SAME PROPERTY; Sarah E. Lindsay to same, quitclaim, all title, Feb. 28; attorney, same $1

SAME PROPERTY; Mary L. Hennings to same, quitclaim, Oct. 24, 1910; attorney, same $1

SAME PROPERTY; William F. Delaney to John Farley, 146 East 62d St, B. & S., June 5; attorney, same $1

LOTS 138 to 141, revised map of Seneca Park; Nora Horen to Joseph McCrain, 225th St and Boston Road, May 29; attorney, Title Insurance Co., 135 Broadway....$100

LOT 335, map of Wakefield; Aaron P. Blanck to Sarah E. Lindsay, 117 West 92d St, Jan. 23; attorney, Title Guarantee and Trust Co., 176 Broadway $1

MADISON AV, w s, 60.2 ft n of 127th St, 19.11x 35; White, Potter & Paige Manufacturing Co. to Alfred C. Richartz, 452 Lafayette Av, Brooklyn, June 2, (mtg $7,000;) attorney, Benedict S. Wise, 206 Broadway....$100

MADISON AV, w s, 80.1 ft n of 127th St, 19.10 x35; White, Potter & Paige Manufacturing Co. to Alfred C. Richartz, 452 Lafayette Av, Brooklyn, June 2, (mtg $7,000;) attorney, same $100

MADISON AV, w s, 99.11 ft n of 127th St, 19.11x60; White, Potter & Paige Manufacturing Co. to Alfred C. Richartz, 452 Lafayette Av, Brooklyn, (mtg $10,000,) June 2; attorney, same $100

NAGLE AV, centre line, 880 ft s w from centre line of Ellwood St, 250x50, except part for avenue; Charles W. Lindsley and another to Elizabeth H. Gildersleeve of Gildersleeve, Conn., (mtg $8,000,) Sept. 9, 1910; attorney, Charles W. Lindsley, 95 Liberty St. $100

OAKES AV, w s, 100 ft s of Jefferson Av, 25x100 (Sheriff's sale, March 1, 1910); John S. Shea, Sheriff, to Stanley A. Nowske, 830 E. 223d St, all title which Julius Bross, the defendant, had March 11, 1910, June 3; attorney, Irwin Knatz, 87 Nassau St....$200

PERRY AV, n w s, 367.11 ft n e of Bedford Park Boulevard, 19.5x114.8; George D. Kingston to Louis Schene, 2,981 Perry Av, (mtg $6,000,) June 5; attorney, Title Guarantee and Trust Co., 176 Broadway....$100

RENWICK ST, 23, w s, 18.9x60; George D. Bartholomew to Smith Ely, 47 West 57th St, June 1; attorneys, James, S. & E., 170 Broadway $100

RIVERSIDE DRIVE, n e corner of 127th St, 86.6x146.5; Harry B. Davis to The Challa Realty Co., 320 Broadway, May 31, (mtg $264,400;) attorney, Title Insurance Co., 135 Broadway....$100

UNION AV, n w s, lot 23, map of Morrisania, lying east of Morse Av, 40x101, except part for avenue (foreclosure, May 18, 1911), Surlon M. Roeder, referee, to Wilhelm Lanter, 420 E. 141st St. subject to all liens; June 5; attorney, T. G. & T. Co., 176 Broadway..$5,900

2D AV (1st Av), e s 2d St, 30x100, Olinville; (Sheriff's sale March 1, 1910); John S. Shea, Sheriff, to S. A. Newske, 830 E. 223d St; all title which Julius Bross, the defendant, had March 11, 1910; June 3; Irwin Knatz, 87 Nassau St....$125

2D AV, 1,842, e s, 25x100; Cecilia M. Stegmair to Armor Realty Co., 170 Broadway, May 23, (mtg $23,000;) attorney, E. Sharum, 170 Broadway $100

SAME PROPERTY; Armor Realty Co. to John H. Wynn, 686 Sackett St, Brooklyn, (mtg $26,000;) attorney, same....$100

12TH ST, 288 West, n w corner of 4th St, 24x65; Elizabeth Duke to Henry W. Schwartz, 291 West 12th St, June 2; attorney, Title Guarantee and Trust Co., 176 Broadway. $100

17TH ST, 17 East, 25x——; Lina Weil to Moses J. Wolf, 1,111 Madison Av, May 31, (mtg $35,000;) attorney, Title Insurance Co., 135 Broadway....$100

40TH ST, 104 and 106 East, s s, 50x98.9; William Hague to Marion and Eleanor Hague, all title, July 7, 1910; attorney, J. B. Pine, 63 Wall St....$1

42D ST, n s, 400 ft w of 5th Av, 78x200.10 to s s of 43d St; West Presbyterian Church to Aeolian Hall Co., 362 5th Av, June 5; attorney, Title Guarantee and Trust Co., 176 Broadway $1,100,000

43D ST, 204 to 210 East, 100x100.5, (mtg $30,000;) 81st St, 104 and 106 East, 83x102.2, (mtg $70,000;) Kathryn A. O'Reilly to Cornelius J. Fyans, 258 St. Nicholas Av, June 2; attorney, Charles J. Leslie, 165 Broadway..$1

50TH ST, 352 West, s s, 25x100.5, the Rudolph Wallach Co. to John H. Ives, 144 St. Mark's Av, Brooklyn, and Frank J. Walsh, 230 Summit Av, Mount Vernon; May 31; attorney, T. G. & T. Co., 176 Broadway $100

69TH ST, 63 West, 18x100.5; Minnie Walli to Edw. B. Corey, Far Rockaway, L. I., June 5, (mtg $20,000;) attorney, Lawyers Title Insurance and Trust Co., 160 Broadway....$100

71ST ST, s s, 125 ft e of 9th Av, 20x100.5; Frank J. Dupignac to Henrietta, wife of Martin J. Echeverria, 248 West 76th St, May 26; attorney, Title Guarantee and Trust Co., 176 Broadway $3,200

82D ST, s s, 150 ft e of 2d Av, 25x102.2; John D. Hassinger and others to Seitz Realty Co., 200 East 33d St, Jan. 9; attorneys, A. & H. Bloch, 93 Nassau St....$100

117TH ST, 515 and 517 East, n s, 36x100.10; Max Gotteher to Max Aaron, 52 Broome St, ½ part, June 5; attorney, Max Silverstein, 309 Broadway $100

118TH ST, n s, 310 ft w of Park Av, 30x100; Alonzo G. McLaughlin, executor, to Robert J. Mulligan, 447 54th St, Brooklyn, April 28; attorney, McLaughlin & S., 15 William St....$14,000

SAME PROPERTY; Patrick Turley, Jr., and others to same, April 28; attorneys same..$100

SAME PROPERTY; Robert J. Mulligan to Mary E. Lenahan and another, 753 East 152d St., April 29; attorney, same....$100

124TH ST, s s, 382.4 ft w of 3d Av, 37.8x 100.11; Jennie Fromburg to Pincus Math, 74 2d St, Passaic, N. J., 1-3 part, April 19; attorney, E. A. Brown, 50 Church St....$1

124TH ST, 507 and 509 West, n s, 49.6x irregular; Isidor Schneider to Clinton Holding Co., 132 Nassau St, (mtg $69,000,) March 31; attorneys, Engel Bros., 132 Nassau St....$1

128TH ST, 40 West, 37.6x90.11; Margaret Graham to Georgina J. Wilson, June 28, 1909; attorney, Lawyers Title Insurance and Trust Co, 160 Broadway....$1

SAME PROPERTY; Adolf H. Landeker and another to Louise Borges, 404 Riverside Drive, June 1, (mtg $53,000;) attorney, Lawyers Title Insurance and Trust Co., 160 Broadway $1

141ST ST, 559 West, 25.4x100; Mary J. Van Norden to Barney Estate Co., quitclaim, June 21, 1910; attorney, Title Guarantee Co., 176 Broadway $1

149TH ST, n s, 170.3 ft e of Morris Av, 24.9x 80; Susie E. Piser to Adelheid Loub, 130 East End Av, June 2, (mtg $9,500;) attorney, George A. Steinmuller, 1,511 3d Av....$100

152D ST, n s, 285 ft e of Robbins Av, 25x115.1; Alonzo G. McLaughlin, executor, to Robert J. Mulligan, 447 54th St, Brooklyn, (mtg $11,500,) April 28; attorneys, McLaughlin & Stern, 15 William St $17,000

SAME PROPERTY; Patrick Turley, Jr., and others to same; (mtg $11,500,) April 28; attorney, same $100

SAME PROPERTY; Robert J. Mulligan to Mary E. Lenahan and another, 753 East 152d St, (mtg $11,500,) April 29; attorney, same. $100

160TH ST, n s, 86.8 ft e of Union Av, 20.5x 77.3; Esther Clarke and others to Jere J. Coughlan, 304 Windsor Place, Brooklyn, quitclaim, April 22; attorney, Thomas McGrath, 27 William St. [illegible]

SAME PROPERTY; Jere J. Coughlan to Maurice Fitzgerald, 313 East 33d St, quitclaim, May 21; same attorney [illegible]

163D ST, 433 West, 38x112.6; Sophie M. Goldstein and another to Realty Federation of New York, 60 Liberty St, Aug. 2, 1906; attorney, Lawyers Title Insurance and Trust Co., 160 Broadway $1

SAME PROPERTY; Realty Federation of New York to New York Operating Co., 520 West 142d St, June 5, 1911, (mtg $23,000;) attorney, same $100

164TH ST, s s, 39 ft w of Stebbins Av, 23x 73.6; Anna B. Deutsch to Anthony Deutsch, 319 East Houston St, July 28, 1910; attorney, S. Hoffman, 329 Broadway....$1

167TH ST, n e corner Barretto (Fox) St, 82.2x54.7x57.10x79.11; the Superior Corporation to Robert Jordan, 1,463 Atlantic Av, Brooklyn; all liens, June 1; attorney M. S. Hoffman, 198 Broadway....$100

Recorded Mortgages.

With name and address of lender and lender's attorney. Interest is at 5 per cent. unless otherwise specified.

ABRAHAMS, Jacob, and Annie Gottlieb to Evelyn de Cordova, executrix, 296 Central Park West; 17th St, 133, n s, 182.3 ft e of Irving Place, 25x92, June 3, due, &c., as per bond; attorney, Title Guarantee and Trust Co., 176 Broadway $30,000

AEOLIAN HALL CO. to West Presbyterian Church, 27 West 42d St; 42d St, n s, 400 ft w of 5th Av, 78x200.10, to 43d St, June 5, 1 year, 4½ p. c.; attorneys, Campbell & Moore, 41 Park Row....$850,000

ALTHOFF, Katharina, to John Sasse, 28 Manhattan Av; Jackson Av, e s, 172.7 ft s of 161st St, 25x75, June 1, 3 years, 6 p. c.; attorneys, Deyo & B., 111 Broadway...$3,500

BAGEL, Wolf, to Leon Stempler, 169 Monroe St; Monroe St, 165, n s, 26.6x100, May 10, 1 year, 6 p. c.; attorney, A. S. Aaronstamm, 63 Park Row....$1,375

BLOOM, Wolf, to Abraham Samuels, 254 Cumberland Av; Market St, 27 and 29, w s, 50.4x 113.4, prior mtg $42,600, June 5, 5 years, 6 p. c.; attorney, Lawyers Title Insurance and Trust Co, 160 Broadway....$2,000

BOSWOLD, Bertha K., to Title Guarantee and Trust Co., 176 Broadway; 144th St, 254 West, 20x99.11, June 5, due, &c., as per bond; address, 176 Broadway....$6,000

CARDONE, Antonio, to Loomis L. White and another, trustees, at Shrewsbury, N. J.; Hancock St, e s, 178 ft s of Bleecker St, 40x100, June 3, 5 years, 4½ p. c.; attorneys, Miller, K., L. & T., 80 Broadway....$35,000

COLLINS, Stephen, to Title Guarantee and Trust Co., 176 Broadway; Carroll St, n s, Lots 13 and 14, map made by William Scofield, City Island, June 2, 10 years, 5½ p. c.; address, 176 Broadway....$3,000

COREY, Edward B., to Minnie Walli, 944 Marcy Av, Brooklyn; 69th St, 63 West, 18x 100.5, prior mtg $20,000, June 5, 1 year, 6 p. c.; attorney, James E. Kelly, 45 Broadway, ...$2,500

CORN EXCHANGE REALTY COMPANY to Frank C. Schaeffler and another at Huntington, L. I.; Lenox Av, s e corner of 143d St, 34.11x85, prior mtg $17,000, June 3, 2 years, 6 p c.; attorney, B. L. Fairchild, 149 Broadway....$7,591

DI NICOLA, Vito, to Henry C. Merritt, 229 East 49th St; Maple Av, w s, 25 ft n of 11th St, 25x100, June 3, due July 1, 1916, 5½ p. c.; attorney, William J. Merritt, 133 St. Ann's Av....$500

DUNLAP, John R., to Mutual Life Insurance Co., 34 Nassau St; 53d St, 55 East, 15x100.5, May 26, due, &c, as per bond; party of the second part, 34 Nassau St....$25,000

ECHEVERRIA, Henrietta, wife of Martin J., to Bankers Trust Co., 248 West 76th St; 71st St, 60 West, s s, 20x100.5, June 5, due as per bond; attorneys, Title Guarantee and Trust Co., 176 Broadway....$20,000

FITZPATRICK, Maurice, to Clara M. Wendell, 2,704 Bainbridge Av; 160th St, n s, 86.8 ft e of Union Av, 20.5x77.3, June 3, 3 years, 6 p. c.; attorney, Thomas A. McGrath, 27 William St....$5,000

FORDHAM UNIVERSITY to Emigrant Industrial Savings Bank, 51 Chambers St; Bronx Park, s s, at e s of land of Manhattan Railway Co., runs to Southern Boulevard, due Aug. 28, 1912; attorney, M. J. Scanlon, 51 Chambers St....$200,000

GREENBAUM, Charlotte, to G. Bolte, 1,066 3d Av; Lots 250 and 251, map of McGraw estate, June 3, due as per bond; attorney, W. E. Phelps, 435 East 149th St....$4,500

GUTTAG, Leopold, to Miriam H. C. Connor, 323 West End Av; 3d Av, w s, 25 ft s of 158th St, 25.1x100, June 5, 5 years; attorneys, Cannon & C., 135 Broadway....$5,000

HAENISCH, Louis, to Kate Schick, 1,178 Clay Av; Clay Av, 1,182, e s, 38x80, June 1, installments, 6 p. c.; attorney, H. Cohen, 19 Avenue A....$2,500

HOLLANDER, Benjamin, to George Holober, 501 West 14th St; Goerck St, 127 and 129, w s, 25.11x100, prior mtg $24,000, May 27, 5 years, 6 p. c.; attorneys, S. & S. Isaacs, 149 Broadway....$4,000

HOMANS, Benjamin A., to Thomas A. Martin, 436 Lenox Av; Lots 10, 11, 58, and 59, map of land of Joel Wolfe, June 2, due, &c., as per bond; attorneys, Martin & H., 265 Broadway....$1,500

HURLEY, Patrick, to Title Guarantee and Trust Co., 176 Broadway; Union Av, 628, e s, 24.11x90, June 5, due, &c., as per bond; address, 176 Broadway....$4,500

INTERVALE CONSTRUCTION CO. to Regina R. Hulbert, 24 Danforth Av, Greenville, N. J.; Home St, n s, at n e s of 169th St, 23.2x irregular, prior mtg $69,468.24, May 29, 1 year, 6 p. c.; attorneys, Jacobs & L., 132 Nassau St....$1,750

JOHN W. CORNISH CONSTRUCTION CO. to City Mortgage Co., 15 Wall St; 175th St, s s, 191.7 ft e of Prospect Av, 225x143.3, June 2, demand, 6 p. c.; attorney, F. A. Snow, 15 William St....$12,500

JORDAN, Robert, to Superior Corporation, 198 Broadway; 167th St, n e corner of Barretto St, 82.2x54.7, June 1, demand, 6 p. c.; attorney, M. S. Hoffman, 198 Broadway..$18,000

KELLY, Frederick J., to Judith W. Richardson at Brockton, Mass.; 56th St, 238 and 240 West, 45x100.5, prior mtg $8,500, June 1, 1 year, 6 p. c.; attorney, Willard Roby, 34 Nassau St....$4,000

KNEPPER, Sophia, to Stephen H. Jackson, 53 East 67th St; Hughes Av, s w corner of 182d St, 622, 66.11x48.8x80x50.4, May 15, due, &c, as per bond; attorney, S. H. Jackson, 106 Lexington Av....$4,000

LORDI, Giovanni, to Title Guarantee and Trust Co., 176 Broadway; Thompson St, e s, 60 ft n of Bleecker St, 40x57, May 31, due, &c., as per bond; address, 176 Broadway. $25,000

MARTIN CONSTRUCTION CO. to Mary A. Gordon, 108 Montague St, Brooklyn, N. Y.; Bassford Av, n e corner of 184th St, 55x93.4x 55x91.8, June 3, 3 years, 6 p. c.; attorney, Title Guarantee and Trust Co., 176 Broadway....$5,000

McBRIDE, Joseph, to Theodore J. Chabot, 1,208 Washington Av; 157th St, s s, 250 ft w of Elton Av, 50x174.7x50x172.2, June 5, due July 1, 1914; M. J. Sullivan, Willis Av. and 148th St....$5,000

McCRAIN, Joseph, to Jacob Janss, 795 Crotona Park North; Lots 138 to 141, revised map of Seneca Park, June 5, 5 years, 6 p. c.; attorney, Title Insurance Co, 135 Broadway. $2,200

McKEGNEY, Andrew T., to Caroline F. Baack, 2,279 Washington Av; Fordham Road, 262, s s, 40x96.3x40x98.6, April 25, due, &c., as per bond; attorney, Joseph I. Berry, 2,649 Washington Av....$1,600

MUGLER, Dorothy E., to Anaconda Realty and Construction Co., 2,228 Broadway; Davidson Av, n w corner of 177th St, 31x60x53.1x63.11, prior mtg $9,500, June 1, 1 year, 6 p. c.; attorneys, Lese & C., 35 Nassau St....$2,200

MULHALL, Moses P., to Title Guarantee and Trust Co., 176 Broadway; Coster St, e s, 250 ft n of Spofford Av, 25x63.3, June 5, due, &c., as per bond; address, 176 Broadway. $4,500

NATHAN HARRISON REALTIES to Isaac Marks, Spring St, 154, s s, prior mtg $22,000, June 2, 4 years, 6 p. c.; attorney, Marks & M., 63 Park Row....$5,000

NEW ENGLAND MORTGAGE SECURITY Co to Union Trust Co, 80 Broadway; 42d St, 103 West, 20x75.4, June 5, 3 years; attorney, F. de P. Foster, 44 Wall St....$90,000

PHALLA REALTY CO to Harry B. Davis, 187 College Av, Mount Vernon, N. Y.; Riverside Drive, n e corner of 127th St, 86.6x46.5, May 31, installments, 6 p. c.; attorney, Title Insurance Co, 135 Broadway....$5,000

RAPOPORT, Bertha, to Morris Lifshitz, 1,644 Madison Av; Park Av, 1,489, s e corner of 109th St, 73.3x19, May 17, 1 year, — p. c.; attorney, Samuel Slonin, 45 Broadway..$1,000

ROSENSTEIN, Julius, to Lawyers Mortgage Company, 59 Liberty St; Gouverneur St, 56, 66.2x25.1, June 5, 5 years, 5 p. c.; attorney, Lawyers Title Insurance and Trust Company, 160 Broadway....$23,000

RYAN, Dennis, to Ella M. O'Brien, 146 Dean St, Brooklyn; Lot 50, map of Joel Wolfe estate, and Lot 157, same map, June 5, 3 years, 6 p. c.; address, 146 Dean St, Brooklyn, N. Y. $1,000

SCHWARTZ, Henry W., to Elizabeth Duke, 283 West 12th St; 12th St, 283 West, 24.1x 65, June 2, 3 years; attorney, Title Guarantee and Trust Co., 176 Broadway....$12,000

SILVERMAN, Morris, to Katharine A. Kingsland et al. at Lenox, Mass.; Allen St, 26.6x87.6, June 5, 5 years, 5 p c.; attorney, F. de P. Foster, 44 Wall St....$23,000

SPANGENBERG, Jacob, to Title Guarantee and Trust Co., 176 Broadway; 8th Av, 2,299, w s, 25x100, prior mtg $10,000, June 2, due, &c, as per bond; party of the second part, 176 Broadway....$5,000

WHITFIELD, Edward A., to Bank for Savings in City of New York, 280 4th Av; 7th Av, 157, e s, 49.4x70, June 5, 3 years, 4½ p. c.; attorneys, Strong & C., 40 Wall St. $25,000

Satisfied Mortgages.

With name and address of lender's attorney.

BECK ST, e s, 125 ft s of 156th St, 100x25, May 6, 1901; George F. Johnson to Title Guarantee and Trust Co.; owner, Carrie Lazar, 724 Beck St; address, 176 Broadway....$6,000

BROOK AV, w s, 75 ft s of 144th St, 90x50, June 5, 1903; Ellen McLaughlin to Elizabeth H. Keys; owner, Henry W. Boettger Silk Finishing Co., 125 Prince St; Bandler & Haas, 42 Broadway....$10,000

CHRYSTIE ST, w s, 96.10 ft n of Stanton St, 28.10x41.4x irregular, May 14, 1906; Jacob Siris and Pincus Malzman to Max Klepstein and Rachel Bachrach; owners, Edward E. and Georgiana L. Calder, 2,150 East 19th St, Brooklyn; Isaac Cohen, 299 Broadway..$5,500

ELSMERE PLACE, 865, n s, 100x35, May 18, 1906; Elsmere Realty Co. to Title Guarantee and Trust Co., 176 Broadway; owner, Max Hirsch, 210 West 140th St....$15,000

FAILE ST, e s, 140.8 ft n of Aldus St, 100x20, May 28, 1906; American Real Estate Co. to Anna M. McKerson; owner, Therese J. Falion, 1,014 Faile St; J. C. Meyers, 290 Broadway $6,000

FOREST AV, 916, e s, 95x18.3, Nov. 8, 1907; Charles Reissman and Anna M., his wife, owners, 920 Forest Av, to Augusta K. Verrick of Mount Vernon, N. Y.; Joseph H. Hayes, 49 Broadway....$4,500

GRANT AV, n s, 75 ft e of Garfield St, 100x25, Jan. 17, 1906; Paul Reiling and Mary, his wife, to Anna C. Wildey, individually and as executrix; H. S. Ogden, 82 Beaver St..$3,500

HUGHES AV, e s, 254.7 ft n of 181st St, 85x 90.10x18x4.2x17.11x85, July 3, 1906; Belmont [illegible] 122 Nassau [illegible] 60, Nov. 27, 1906; Elsa Schroeder to Ellen F. Harkin, Saranac Lake, N. Y.; Title Guarantee and Trust Co., 176 Broadway....$1,000

LEXINGTON AV, n w corner of 84th St, 102.2x 41.9x70.6x0.6x31.8x41.3, May 31, 1906; Daniel L. Korn to Frederick Kuhn, 590 West 174th St; owner, Max Arnstein, Hotel Savoy; A. T. Sharps, 198 Broadway....$20,000

LOT 144, map (1,272) of Joel Wolfe estate, June 4, 1908; John J. Buckley, owner, 407 East 134th St, to Domestic Realty Co.; Title Guarantee and Trust Co., 176 Broadway..$490

LOT 157, same map and estate; same to same; attorney, same....$700

LOT 238, map of St. Joseph's Orphan Asylum, July 3, 1906; Emil N. Sorgenfrei to Charles H. Baechler; owner, John P. Schmits, 1,820 Trafalgar Place; Alexander Gerhards, 882 East 169th St....$900

LOT 3, parcel II, of map, foreclosure sale, Knickerbocker Trust Co. and others, Dec. 2, 1907; Anthony J. Aliva to the Five Boroughs Realty Co.; R. G. Babbage, 111 Broadway....$575

LOTS 250-251, map of McGraw estate, near Van Nest station, June 4, 1908; Augustus G. Miller and Clara A., his wife, to Abr. Velleman; owner, Charlotte G. Greenbaum, corner of Tremont and Theriot Avs, Bronx; Strasbourger, E. & S., 74 Broadway....$3,000

SAME PROPERTY, July 28, 1909; Charlotte G. Greenbaum, owner, to Clara A. Miller, 2,145 Ellis Av; F. Gass, Unionport....$2,500

LOTS 24 and 25, map same, June 4, 1908; Elizabeth L. Herbert, owner, 124 West 137th St, to Domestic Realty Co.; Title Guarantee and Trust Co., 176 Broadway....$1,830

LOTS 38, 39, 40, 42, and 43, Map 1,140, Section 1, Bathgate estate, June 15, 1908; August Quortrup and Isaac Lublin, owners, residing, respectively, at 426 Beech Av, Richmond Hill, Borough of Queens, and 391 Fulton St, Brooklyn, to Whitehall Realty Co, 200 Broadway; Title Insurance Co, 135 Broadway. $4,620

LOTS 79 and 80, Map 1,272, Joel Wolfe estate, June 4, 1908; Hugh Brady, owner, 1,910 Oakley St, to Domestic Realty Co; Title Guarantee and Trust Co, 176 Broadway....$709

LOT 59, map 1,272, Joel Wolf estate; Dennis F. Ryan to Domestic Realty Co; Title Guarantee and Trust Co, 176 Broadway....$437

MONTICELLO AV, e s, 275 ft n of Jefferson Av, 100x25, May 11, 1907; David D. Feins to Christian O. Thomae, 9 6th St, Weehawken, N. J.; owner, Erick P. Erickson, 18 Brown Place, Bronx; Robert B. Alling, 149 Broadway....$325

ROBBINS AV, e s, 176.8 ft n of 141st St, 100x 53.4, April 30, 1908; F. Scolaro and Josephine G., his wife, to Domenico Bravin, 233 East 110th St; Boudin & T., 302 Broadway.$2,500

SAME PROPERTY, Nov. 1, 1907; same to Edward and Aranka Hiznay; Huntington, R. & S., 54 William St....$2,100

SPRING ST, 154, s s, 80 ft e of South 5th Av, 80x20, Dec. 7, 1910; Nathan Harrison Realties, owner, 61 Park Row, to John McCann and Theodore Kauffeld, executors, &c., of John Sullivan, deceased; Title Guarantee and Trust Co., 176 Broadway....$10,500

SUBURBAN ST, s s, 126.10 ft from the corner of Briggs Av, 28.10x129.5x25x143.10, June 25, 1896; Ann Murray to C. Danenbaum; satisfaction to John F. Murray, executor, &c., of Ann Murray, 244 East 201st St; Charles A. Hess, 66 Broadway....$885

2D AV, 960, e s, 70x20, Feb. 4, 1901; Manuel (or Mendel) Schreiber and Rachel, his wife, to Emma Metzger, 117 East 79th St; owner, Parker K. Deane, trustee for Jean G. Deane, Cornwall, N. Y.; S. Clinton Crane, 26 Cortlandt St....$10,000

3D ST, n s, 60 ft e of 2d Av, 48.1x20, April 15, 1901; Morris P. Joachim to Eliza C. Farnham, Dublin, N. H.; owner, Theresa Dorfmann, 45 East 3d St; attorneys of record, Quackenbush & Wise, 163 Broadway.. ....$8,000

7TH AV, n w corner of 126th St, 99.11x125, May 19, 1894; Dennis J. Dwyer and Mary E., his wife, owners, 430 West 147th St, to the Equitable Life Assurance Society of the United States; Alexander & Green, 120 Broadway....$60,000

9TH ST, s s, 265.2 ft w of 2d Av, 75x20.10x 75x21, June 21, 1907; Joseph Wolkenberg to Jared W. Bell, 248 Lexington Av; owner, Mary Ehrmann, 208 West 114th St; Bowers & S., 31 Nassau St....$10,000

18TH ST, 337 West, n s, 92x25, Oct. 22, 1895; Edward R. Smith and Martha, his wife; Francis Smith and Helen, his wife, and John Collins, to John T. Geraids, Wallingford, Conn.; owners, Theodore G. Ascough and Emily R. Partridge, 137 West 11th St; Crane & Lockwood, 46 Wall St....$27,000

21ST ST, 143 East, n s, 98.9x20.6, May 27, 1907; Mary E. Pettit to Lucius H. Beers and Eli G. Partridge, trustees of Robert R. Stuyvesant, deceased, and Franklin B. Lord, Jr., substituted trustee; owner, Malvern Realty Co., 215 Washington St; Lord, Day & L., 49 Wall St....$25,000

53D ST, 55 East, n s, 100.5x15, June 1, 1905; John R. Dunlap to the New York Institution for Instruction of the Deaf and Dumb; Adams & Comstock, 34 Wall St....$25,000

88TH ST, 217 West, n s, 200 ft w of Amsterdam Av, 100.8x25, April 10, 1911; Adolph H. Urban and Hilda M., his wife, owners, 1,244 Clay Av, to Herman Schumacher; A. & H. Bloch, 93 Nassau St....$2,500

116TH ST, 181 West, n s, 100.11x25, June 4, 1908; Maurice Herrmann, 200 West 113th St, to Elizabeth Anderson, 202 West 119th St; Price Brothers, 271 Broadway....$3,000

136TH ST, n s, 262.6 ft w of Broadway, 99.11x 54, Jan. 4, 1906; Isaac Helfer to Edgar A. Levy; owner, Lowell Realty Co., 505 5th Av; Title Guarantee and Trust Co., 176 Broadway....$10,000

147TH ST, 541, (formerly 819,) n s, 100x24.11, Aug. 3, 1908; Henry Meller and Eva M., his wife, owners, 541 East 147th St, to Joseph and Margaretha Domis; George A. Steinmuller, 1,571 3d Av....$1,600

Assignments of Mortgages.

BORGES, Louisa, to Bowery Savings Bank. $10,000

HEGGI, Rosalie, to Giuseppe De Optalis..$1,500

LAWYERS TITLE INSURANCE AND TRUST CO. to Title Guarantee and Trust Co..$32,000

BENDIT, Rebecca, to German Savings Bank. $25,000

HALLOCK, Charles P., to John Merz....$1,000

MALSHAK, Rey E., and another, trustee, to Broadway Savings Institution....$35,000

KNEPPER, Sophie, to Stephen H. Jackson..$1

SOCIETY OF THE NEW YORK HOSPITAL to United States Trust Co....$425,000

SAME to same $20,000

SAME to same $150,000

SAME to same $70,000

WINTHROP, Robert D., and others, executors, to Manhattan Savings Institution....$40,000

SPEDDEN, Frederick O., and another, to Robert C. Wood $7,000

NOVAK, John, to Paul Novak....$1

TITLE GUARANTEE AND TRUST CO. to Charles Schaefer $8,000

SAME to Edith W. Noyes....$12,000

SAME to Julia Coddington $12,500

KNICKERBOCKER TRUST CO., trustee, to Title Guarantee and Trust Co....$10,000

BAUM, Jacob B., to Simon Engel....$2,317

SLEINDLER, Percy, to Ormond Realty Co. $50,000

HARLEM SAVINGS BANK to Title Insurance Co....$1

DAVIS, Harry B., to Riverside Viaduct Realty Co....$100

LAWYERS MORTGAGE CO. to Newburg Savings Bank $45,000

SAME to Constance Borland, guardian..$17,000

BORLAND, Constance, guardian, to John Borland $17,000

ODELL, Hamilton, trustee, to Trustees of Syracuse University $15,000

BORLAND, John, to Fifth Avenue Bank....$1

KIRSH, Nathan, to Abraham Samuels....$100

DWORSKY, Abraham J., to Abraham Samuels. $100

DOMESTIC REALTY CO. to David I. Ullman. $1,600

COHEN, Clarence M., to Katie Henning..$5,000

BEADLESTON, Alfred N., and another, trustees, to Hebrew Orphan Asylum....$19,500

SAME to Alfred N. Beadleston....$20,000

FIELD, Cortlandt de P., and another, executors, to American Mortgage Co....$8,000

FRIEND, Banned, to Abraham Samuels..$100

SAME to same $100

LAWYERS TITLE INSURANCE AND TRUST CO. to Phillips Phoenix $37,000

SAME to Lillie G. Phoenix $37,000

Recorded Leases.

With name and address of lessee.

AVENUE A, 33, north store, &c.; Babetta Rohowsky to Harry Blackman, 200 East Houston St, 3 years from Feb. 1, 1911; attorney, Jacob S. Freedman, 320 Broadway..$720

AVENUE B, 217, store and basement; Lena Jacobowitz to Hyman Rosenson, on premises, 3 years from Sept. 1, 1911....$900

BOSTON ROAD, 1,315 to 1,321, three floors front; William H. Weissager to Joseph Auerbach, 2,936 3d Av, 5 years from Sept. 1, 1911; attorney, Sidney S. Levine, 299 Broadway....$1,400

BROADWAY, 2,083, store; the James McCreery Realty Corporation to Charles S. Bailey, 772 St. Nicholas Av, 9 years from Oct. 1, 1910; attorneys, Philbin, B., M. & G., 52 William St....$1,000

BROADWAY, s w corner of 70th St; Amsterdam Av, s e corner of 70th St, stores and basement; the James McCreery Realty Corporation to Charles S. Bailey, 772 St. Nicholas Av, 8 years from Oct. 1, 1911; attorneys, Philbin, B., M. & G., 52 William St..$5,000

BROADWAY, 1,424 and 1,426, e s, all; United States Mortgage Co and another, executors, to Jonas M. Farrington, 1,424 Broadway, 10 years from July 1, 1912; attorneys, Wesselman & K., 55 Liberty St....$10,000

ELIZABETH ST, 237, store and basement; Celestino De Marco to Francesco Ciranlo, 237 Elizabeth St, 5 years from April 1, 1911; attorneys, H. Kochler & Co, 501 1st Av..$1,080

FINDLAY AV, s e corner of 165th St, store and basement; Solomon Beringer to John J. Hickey, 1,100 Findlay Av, 9 5-12 years from June 1, 1911; address, 1,100 Findlay Av.$1,500

LUDLOW ST, 30; Hester St, 50 and 52, corner store, &c.; Annie Joseph to Annie Socolof, 30 Ludlow St, 5 years from May 1, 1910; address, 30 Ludlow St....$2,450

7TH AV, 170 West, n w corner of 20th St, north store; Rhoda Hoffman and another to Michael Melchionna, 220 West 20th St, 8 years from May 1, 1911; address, 170 7th Av $900

8TH AV, 2,223, corner store and basement, &c.; Jacob Baumann and another, trustees, to Lillie E. Caffrey, 2,223 8th Av, 5 years from May 1, 1911; attorneys, Fitch, M. & G., 32 Nassau St....$3,000

26TH ST, 29 West, all; George G. Hastings to Edgar Lehman, 18 years from May 1, 1910; attorneys, Hays, K. & L., 60 Wall St.$5,500

59TH ST, 331 and 333 West; 60th St, 24 West, all; Elizabeth M. Bracher, trustee, to Katie Pittell, 180 Hester St, 5 years from June 1, 1911; attorneys, McGuire, H. & S., 16 Exchange Place $5,400

106TH ST, 225 East, all; Emma B. Atterbury to Caesar Realty and Construction Co, 150 Nassau St, 5 years from April 1, 1911; attorneys, Cuozzo & G. Co, 150 Nassau St..$2,400

109TH ST, 123 and 125 East, all; Samuel Cohen to Joseph Gold, 1,766 Washington Av, 8 years from June 1, 1911; attorney, Joseph Diamond, 130 Fulton St....$5,520

Mechanics' Liens.

16TH ST, 600½ East; Herman Schiff against Sam Adler and Joseph Lex, owners; Joseph Finger, contractor....$30

25TH ST, 127 to 131 West; H. W. Bell Co. against John E. Olsen Construction Co., owner and contractor....$679

39TH ST, 237 West; Abraham F. Hamowitz against McGraw Realty Co., owner; Hedden Construction Co., contractor; Lobel Andrews Co., sub-contractors $240

70TH ST, 506 and 508 East; Siegel & Felner against Emma C. West, or Knowlton, owner and contractor; Albert H. Horwitz, contractor $139

187TH ST, 519 to 521 West; Frank Medlener against Joseph King Construction Co., owner; Joseph King, President, contractor...$217

Satisfied Mechanics' Liens.

AMSTERDAM AV, 1,801 to 1,807; Mulcahy & Gibson against Phoenix Amusement Co. and others, March 4, 1911....$3,996

GREENWICH ST, 625; Roof Maintenance Co. against Greenwich Investing Co. and others, May 15, 1911....$60

25TH ST, 146 to 150 West; Oriental Fireproof Sash and Door Co. against Gibson Steingart Construction Co. and others, May 9, 1911... ....$669

132D ST, 163 and 165 West; National Metal Lath Co. against James A. Murphy and others, May 19, 1911....$145

167TH ST, s s, 118.8 ft w of Edgecombe Av; Isidore Tolkow against Trial Realty Co. and others, May 23, 1910....$542

SAME PROPERTY; Talkow Painting and Decorating Co. against same, May 17, 1910.$1,004

Lis Pendens.

FRONT ST, 859, and South St, 882; Josephine E. Carpenter, trustee, against Michael Schiavone and others, (foreclosure of mortgage;) attorneys, W. B. & G. E. Chamberlin.

MADISON AV, n e corner of 131st St, 25x98; Emigrant Industrial Savings Bank against Abraham Solomon, executor, &c., (foreclosure of mortgage;) attorneys, R. & E. J. O'Gorman.

MADISON AV, 418; Adolph Dammann against Lesk Realty Co., (notice of levy;) attorney, H. Woog.

VALENTINE AV, s e corner of 203d St, 100x 72.10; Sara E. Stockert against Sarah R. Trainer and others, (action to recover possession;) attorneys, Appell & Taylor.

2D AV, 380; Julius Fink against H. G. Vogel Co. and others, (action to declare lien;) attorneys, Robson & Simpson.

83D ST, 205 and 207 West; New York Life Insurance Co. against George L. Kobre and others, (foreclosure of mortgage;) attorneys, Cary & Carroll.

110TH ST, 161 to 171 East; Julius Levy against Adolph Hollander Realty Co. and others, (amended foreclosure of six mortgages;) attorney, M. Cooper.

140TH ST, s s, 90 ft w of 8th Av, 15x99.11; Catharine O'F. Duffy against William Higgins and others, (partition;) attorney, W. F. Clare.

184TH ST, n s, 100 ft w of 10th Av, 50x99.11; Charles Krieenberg against Van Orden Construction Co., (notice of levy;) attorney, C. T. Krouse.

Building Loan Contract.

FAIRFAX AV, w s, 200 ft n of Baisley Av, 75x100; Margaret Walsh loans Charles R. Baxter $4,500

MORTGAGE LOANS.

BUILDING LOANS
PERMANENT LOANS
OR BOTH COMBINED
A. W. McLAUGHLIN & CO.
128 Broadway, corner Cedar.
MORTGAGES EXCLUSIVELY.
STRONGEST AND BEST EQUIPPED.

Remsen Darling
Specialist in Mortgage Loans
Member Real Estate Board of Brokers.
Tel. 1491 Cort. 170 B'way, N. Y.

FIRST AND SECOND MORTGAGES,
MODERATE CHARGES.
Prompt Action.
P.-M. CLEAR & CO., 125 East 23d St.

MORTGAGE LOANS.
WM. WINANS MOORE & CO., 118 BROADWAY
TELEPHONE CORTLANDT 62.

GOOD second mortgages wanted; $100,000 placed monthly, (seconds exclusively.) Howard H. Mosher, 135 Broadway.

$150,000 to loan on first mortgages, 4½%; half charges; Manhattan only. Wolinsky, 52 [illegible]

[illegible] $6,000 first mortgage [illegible] father, 1,201, 45 Nassau [illegible]

REAL ESTATE AT AUCTION.

Supreme Court Foreclosure Sale
By instructions from
James W. Osborne, Esq., Referee
Tuesday, June 6, 1911
At 12 o'clock noon, Exchange Salesroom,
14 Vesey Street, N. Y. C.,
595 Broadway
(Through to 168 Mercer St.)
A four story and basement brick loft building, with stores. Size of plot, 25x100.
P. CHAUNCEY ANDERSON, Esq.,
Attorney for Plaintiffs,
35 Broad Street, N. Y. C.
Joseph P. Day
Auctioneer.
31 Nassau St., N. Y. City.

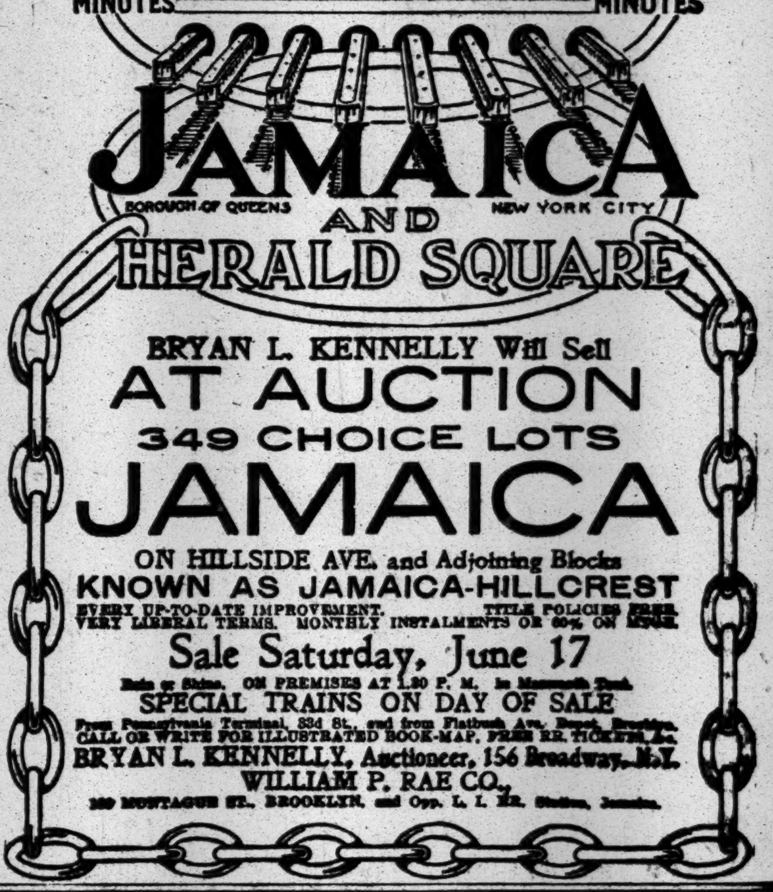

REAL ESTATE AT AUCTION. REAL ESTATE AT AUCTION.

LINKED TOGETHER
18 MINUTES 18 MINUTES
JAMAICA
BOROUGH OF QUEENS NEW YORK CITY
AND
HERALD SQUARE
BRYAN L. KENNELLY Will Sell
AT AUCTION
349 CHOICE LOTS
JAMAICA
ON HILLSIDE AVE. and Adjoining Blocks
KNOWN AS JAMAICA-HILLCREST
EVERY UP-TO-DATE IMPROVEMENT. TITLE POLICIES FREE.
VERY LIBERAL TERMS. MONTHLY INSTALMENTS OR 60% ON MORTGAGE.
Sale Saturday, June 17
Rain or Shine. ON PREMISES AT 1.30 P. M. In Mammoth Tent.
SPECIAL TRAINS ON DAY OF SALE
From Pennsylvania Terminal, 33d St., and from Flatbush Ave. Depot, Brooklyn.
CALL OR WRITE FOR ILLUSTRATED BOOK-MAP, FREE RR. TICKETS, &c.
BRYAN L. KENNELLY, Auctioneer, 156 Broadway, N.Y.
WILLIAM P. RAE CO.,
189 MONTAGUE ST., BROOKLYN, and Opp. L. I. RR. Station, Jamaica.

MANHATTAN—FOR SALE.

Reduce Plumbing Bills
We will PROVE how. The Sole Plumbing Inspection System. 1,691 Park Av. 'Phone 359 Harlem.

West Side.

BUILDERS
I have four houses for sale with 80 feet front for improvement; near Broadway and 72d St. Sub. Station. Opportunity. Communicate with H. H. H., 615 West 59th St.

5TH AVE. BLOCK FRONT
138th to 139th Sts., west side; vacant plot 200x100; suitable for any purpose; will sell at a bargain or lease for term of years. Schmeidler & Bachrach, 130 Fulton St.

Plot adjacent 6th and 8th Avs, 40x90; price, $26,000. Duross, 155 West 14th St.

East Side.

A small, desirable house in East 26th St. Address B. J. A., T 3 Times.

BROOKLYN—FOR SALE OR TO LET.

BAY RIDGE
$200 DOWN—$30 MONTHLY
Price $4,500; 7 rooms brick house; wide porch; parquet floors; tile vestibule and bath; decorated; sewer; asphalt pave; fine neighborhood; 5c. fare. BUILDER, G 212 Times Downtown.

2,511 Bedford Av., near Clarendon Road.—Two-story and basement, limestone front, box stoop, two-family duplex; modern; up to date; key at 2,517; $1,000 cash, balance mortgages; easy terms. Comfort, 134 Broadway, Brooklyn.

BRONX—FOR SALE OR TO LET.

N. W. Cor 158th St. & Union Ave.
187x100—Will Divide.
M. L. Curry, 115 West 83d Street.

QUEENS—FOR SALE OR TO LET.

Exclusive Section. 25 Minutes.
$100 { Eight-room modern house, hardwood floors; electricity, laundry, every detail of modern convenience; $100 down and balance like rent if sold at once.
TAX-FREE PLAN TO VISITORS.
Address: Sibley, 462 East 135 St.

Beautiful new house of 7 rooms and bath, all modern improvements; large plot; 30 minutes out, near station and trolley; terms $200 cash, balance $22 per month. Also 4 extra lots cheap. Long Island Real Estate, A-Re-Co. Building, 149th St. and 3d Av., Room 213.

BEAUTIFUL RICHMOND HILL
Eight-room cottage, eighteen minutes from central Manhattan; finest finish and all improvements; bargain for quick buyer. S 144 Times.

LIVE RENT FREE.
Charming new two-family house; finest improvements; large lot, delightfully located. 18 minutes from Manhattan; one apartment rented pays expenses; unusual opportunity for quick purchaser. T 47 Times.

I am not able to keep up payments on my two lots at Floral Park; will sell to most cash down; price $450; monthly payments are $8; great chance to buy cheap 2 fine lots. Mrs. Barth, care Johnson, 1,362 Fulton St., Brooklyn.

Will rent small bungalow on Long Island; near water and railroad station; half hour from Pennsylvania Station; small deposit; rent to apply on purchase. Box K 207 Times Downtown.

Must sell, 8 rooms and bath, house, and two lots at Beechhurst on the Sound; half hour from Herald Square; small cash deposit; balance as rent. Box K 275 Times Downtown.

CITY HOUSES TO LET—Unfurnished.

HIGH CLASS DWELLINGS
Rents ranging from
$1,700 to $6,000.
For particulars, permits, etc., apply to
CLARK ESTATES
Singer Building, 149 Broadway.
Telephone 7120—Cortlandt.

RICHMOND BOROUGH—SALE OR LET.

FREE EXCURSION
Saturday, 3 P. M.,
to
LITTLE FARMS
at
ANNADALE, STATEN ISLAND
Get tickets from
WOOD, HARMON & CO.,
261 Broadway, N. Y.

REAL ESTATE WANTED.

Principal desiring free and clear Long Island Summer home, with good, sandy beach, will trade Manhattan flat, leased to one tenant and netting 10%. Send full particulars, A. G., 110 Times Downtown.

Have clients who will lease your tenement properties and furnish you with cash security; send detail information to Sydney S. Cohen, 160 Broadway, N. Y. Telephone 2516 Cortlandt.

Six to eight room house, large plot, healthy location; commuting distance to Manhattan; will pay $50 cash and $25 monthly, as rent. Write "Van," 263 West 125th St.

LONG ISLAND—FOR SALE OR TO LET

Great House Bargain.
$5,950 BUYS A $7,500 HOUSE.
A beautiful new home, built by "day's work;" gas, electricity, running water, parquet floors, beamed ceiling, large wardrobes; many special features; a large plot on an attractive avenue in private residence park; fine surroundings; 24 to Herald Square or Battery on the Pennsylvania tunnel line, near depot; very easy terms and small deposit, or will rent with privilege of buying and applying rent payments on purchase. Call, write, or 'phone T. I. M'NEECE, 150 Nassau St.
Phone 4070 Beekman.

BAYBERRY POINT,
ISLIP, L. I.
ONLY ONE LEFT
of the H. O. Havemeyer Estate Moorish Cottages, 9 bedrooms, 2 baths. Directly on the water. Stable; tennis, golf, boating, bathing; delightful surroundings. Rent $1,500 for the season.
HERBERT A. SHERMAN,
9 Pine St. & 532 5th Av., cor. 44th St.

COLONIAL HOUSE.
At Great Neck; five master's bedrooms, conservatory; servants' rooms, three baths; oak floors, two fireplaces, copper gutters, guaranteed construction; garden, shrubbery, fountain; high ground; restricted surroundings; near station; $14,500; reasonable terms.
OWNER, T 51 Times.

EDGEMERE, LONG ISLAND
COTTAGES TO RENT.
Completely furnished. Eleven bedrooms, 3 baths, 4 toilets, dining room, kitchen, laundry, maids' dining room; steam heat; water in each bedroom.
MICHAEL J. MULQUEEN,
253 Broadway, N. Y. City, or Edgemere, N. Y.
Telephones: Barclay 6815 or Far Rockaway 234.

Fine Little Water Front Cottage,
6 rooms and bath, on 2 lots, improved; macadamized street, cement sidewalk, gas, electric lighting, water, and sewerage, perfect drainage; no assessment whatever for these improvements; fine bathing beach, dock, and yacht clubhouse close by; price $4,400; pay balance in 8 years; title perfect. J. WRIGHT, 235 West 34th St., New York.

BRIGHTWATERS PLOTS
Choicest lots in bay, lake, and pine section.
OWNER WILL SACRIFICE
to quick purchaser. Call, phone, write
L. M. TAYLOR, 127 Duane Street,
Room 63. Phone, 1348 Worth.

A HOME FOR THE SAME AS RENT.
6 and 7 room houses, with 2 to 6 lots; 30 minutes out; price from $2,000 to $4,000; terms very easy; also beautiful water-front property; Long Island real estate. 391 East 149th St., corner of 3d Av., Room 213.

GARDEN CITY.—Will sell comfortable cottage containing six rooms and bath, located on large lot, on terms to suit. Owner, T 35 Times.

BIG BARGAIN
in 6-room cottage; water-front property; all improvements; sell cheap to quick buyer. T 33 Times.

WESTCHESTER—SALE OR TO LET. | WESTCHESTER—SALE OR TO LET.

A Mile on the Hudson

PHILIPSE MANOR

AN IDEAL PRACTICAL SOLUTION OF THE YEAR-ROUND RESIDENCE PROBLEM.

Situated one mile above Tarrytown, 26 miles from Grand Central Station, few localities along the noble Hudson have been so liberally endowed by nature as this inviting, restful spot.

Sloping gently up from a mile of shore front, to a plateau-like eminence, every plot offers an inspiring sweep of magnificent river view.

Attractive New Homes

Now ready for inspection. Each typifies the highest development of suburban architecture and construction. They may be purchased on a mortgage basis of FULL COST of house at FIVE Per Cent. interest.

One million dollars has already been spent in improvements.

Choice Plots—On Easy Terms

An exceptional opportunity is offered NOW to homesite buyers. Desirable locations on this fully restricted development may be secured at attractive prices. Building money furnished. Write for particulars and Booklet A.

Ye Olden Philipse Manor House (Erected 1683) Now Open. First Class Catering.

Offices at Philipse Manor White Plains | Cooley & West Inc. Telephone Murray Hill 4430 331 Madison Ave., N. Y. | Offices at Mount Vernon New Rochelle

---

JUNE SPECIAL

At your own terms, whatever you can pay down, the balance at

$15 A MONTH.

38 Minutes from 42d St. 90 Trains Daily.

A BUNGALOW, concrete cellar, 50x100 plot; 5 rooms & bath, all improvements. PRICE $2,600.	2½-STORY HOUSE, concrete cellar, 50x100 plot; 6 rooms & bath; all improvements. PRICE $3,200.

These houses are within walking distance of the depot, trolley car passing property. Call or write for ticket and information.

STERLING PARK, INC.,
No White Plains Office. 51-53 E. 125th St. 'Phone 2240 Harlem.

A REAL COUNTRY HOME

With every modern convenience. Ten minutes' walk from station. Situated on one of the finest thoroughfares, and one of the finest communities in Westchester County. One acre of ground covered with beautiful shade trees, fruit trees, grape arbor, and berries of all kinds. Fine house, ten large rooms; stable, garage, chicken house; will sacrifice to immediate purchaser. Make appointments to inspect with

COOLEY & WEST, INC.,
New Rochelle, N. Y.

TO RENT UNFURNISHED

ARDSLEY-ON-HUDSON.

In Ardsley Park, near station and Ardsley Club Casino, golf links, &c.; 16-room modern House, three baths, steam heat, electric light, gas; good stable; 3 1-3 acres, attractively laid out, garden, tennis court, shade; rent, $2,500 yearly, is remarkably low.

Kenneth Ives & Co.,
5 East 42d St. 'Phones, Bryant—7403.

Will rent, sell, or exchange for small Westchester home, two-family detached house; exclusive residential section; rent of one apartment covers taxes and interest. Alling, 26 Broadway.

Chappaqua.—10-room house with two baths, in fair repair; 10 acres of high land; small pond of water; price $10,000. ANGELL, 16 East 42d.

New Rochelle.

PREMIUM POINT PARK, NEW ROCHELLE.

20% DISCOUNT. A SPECIAL OFFER.

This offer only holds good until June 15.
Water front privileges—Boat House; Fine Sound View; Tennis Court.
Water; Sewer; Gas, Electric Lights.

New York Central Realty Company,
1,328 BROADWAY, NEW YORK CITY. 230 HUGUENOT ST., NEW ROCHELLE.

New Rochelle, Fine Dwellings, All Prices. Doering & Kistinger, 45 North Av.

NEW YORK STATE—SALE OR LET.

For Sale or Rent in the Catskills

Two cozy and neatly furnished 7 and 10 room cottages with barn, stables, and about 120 acres of land, consisting of meadows, pastures, orchards, and woodland, with never failing springs and brook. The cottages are built on a hill, thus affording a most picturesque view. There are fishing and bathing near at hand. Prices very reasonable. Apply to

F. G. STROHMEYER,
189 Franklin St., New York.

Builders—Developers!

I have 11 acres directly abutting and surrounding an express station, 35 minutes from Jersey City Erie Station, at $1,000 per acre. Houses are in demand. Howard Goldsmith, Nyack, N. Y.

ONEIDA COUNTY FARM.

170½ acres; good buildings, land, timber, and running water; grand view; market Utica; price $20,000. Particulars address Chas. Garlick, Sauquoit, N. Y.

Bungalow at Haines Falls, N. Y., for rent, or sale; four rooms; furnished; running water; 300-foot porch. 20 President Place, Kingston, N. Y.

NEW ENGLAND—FOR SALE OR LET.

ATTRACTIVE COUNTRY HOMES in beautiful New England; here is one: House of 14 rooms and board piazza, all modern; fine view; cottage, barn, greenhouse, poultry house; all first class; 100 acres choice land, beautiful pine and chestnut lot; select neighborhood; all ready for use as a Summer home or as a practical business farm; stock, tools, furniture if desired. Write L. T. Hadley, 340 Main St., Worcester, Mass.

REAL ESTATE FOR EXCHANGE.

Gentleman, advised by physician to live in the country, would exchange well-paying, well-located 7-story Manhattan elevator apartment for nice, free and clear country house; state details. William Bettmann, 2,082 7th Av., City.

COUNTRY HOUSES TO LET—FURNISHED.

SUMMER COTTAGES BUNGALOWS
ALWAYS COOL

Fisher's Island, N. Y.
off New London, Conn.

NOW OPEN

SOUND and OCEAN boating, bathing; fine roads; golf course; several tennis courts; all outdoor sports; very accessible; all trains stop at New London.

Cottages well built; fully and nicely furnished; hot water, electric light; full service; meals at Mansion House if desired; housekeeping and non-housekeeping, and at very reasonable rentals.

EXCLUSIVE PATRONAGE.

A most desirable place to spend the Summer. Absolutely Healthful; excellent water; perfect drainage system. We raise our own vegetables. Milk, cream and poultry. Certified milk.

Send for booklet.

WM. F. INGOLD, MGR.
HOTEL ARLINGTON,
11 WEST 25TH ST., NEW YORK.

NEW JERSEY—FOR SALE OR TO LET

"The Bathers"

—AT—

Ocean Gate, N. J.

THE IDEAL SHORE RESORT,
On East Jersey Coast.
Choice Sites 4 Blocks from Beach
$90—$3 Monthly
Shore Fronts, Business and Other Sites Higher
Free Guest Train Next Sunday.
Write, call or phone for tickets.

GREAT EASTERN BUILDING CORP.
45 West 34th Street, N. Y. C.
Phones 186-187 Murray Hill.

CRANFORD

LOTS, VILLA PLOTS and BUNGALOW SITES Low Prices, Easy Terms

Right in Cranford's best sections. The finest high and level land, surrounded by attractive homes and expensive mansions.

Greatest Bargains in the history of suburban real estate. The most desirable locations in New York City's most popular suburb. On main line Central R. R. of N. J., 17 miles out; 60 trains daily; 34 MINUTES NOW. Send for full details of our SPECIAL OFFERINGS. Full size lots, homesites, and fully improved building plots are offered in best sections of CRANFORD at less than one-half the prices that are asked for other high-class property within equal distance from New York.

HOUSES FOR SALE OR RENT.
FREE RAILROAD TICKETS FURNISHED.

MANOR REALTY CO.,
CRANFORD, NEW JERSEY.

MONTCLAIR, N. J.

Select Residential Section

FOR SALE OR RENT,

attractive dwelling, with about one acre of ground, containing 12 rooms and 3 baths, with spacious piazza; fine view; excellent transit facilities. Address for full particulars, C. T. ADAMS, 61 East 73d St., N. Y. City.

BUNGALOW, CHICKEN, FRUIT. **FARM, $95**

20,000 SQ. FEET
Rich Soil, High & Dry
100 Fruit Trees
ON EACH ACRE.

Also riverside farms; boating, bathing, and fishing; 32 minutes on Lackawanna; one minute from express station; 13c. fare; many trains; $10 down, $5 monthly; title guaranteed; artistic bungalow, $275; write, call or phone 4309 Beekman.
B. LANE, ROOM 324 WORLD BLDG., N. Y.

ASBURY PARK

New concrete six-room bungalow with ¾ of an acre of ground of high elevation. Fine view for miles. $1,500; easy terms. T., P. O. Box 212, Madison Square.

Asbury Park, Allenhurst, Deal. Furnished cottages for sale and rent
W. C. BURROUGHS
723 Mattison Ave., Asbury Park

A gem of a property for a quiet home or school or sanitarium or hotel; owner will sacrifice for one-quarter of cost magnificent mansion in park of three acres; 18 rooms; large garage; all improvements; beautiful shade trees, lawns, drives, and terraced walks; only twelve miles from New York; must be seen to be appreciated. For details address A. W. VAN WINKLE & CO., Rutherford, N. J.

Bargain in factory building; ideal factory building; equipped with boiler, engine, steam pump, work benches, &c.; only 10 miles from New York; of particular interest and value to manufacturers of small machinery. For details address A. W. VAN WINKLE & CO., Rutherford, N. J.

CHARMING VILLA SITE, few minutes from Ocean and Asbury Park Boardwalk, overlooking Deal Lake, famed for canoeing, motor boating; number of massive oak and maple trees on plot; all city improvements; bargain price. S. L., Box K 810 Times Downtown.

AT PICTURESQUE INTERLAKEN. Beautiful 12 room and stucco dwelling, seven bedrooms, two baths; plot 100x184; large shade trees; near station, ocean, and lakes; easy terms to responsible buyer. OWNER, 437, 30 Church St., city.

APARTMENTS TO LET—Furnished.

FOR THE FASTIDIOUS.

Beautiful 6-room apartment, all outside rooms, completely furnished; electric light, shower bath, 'phone service; convenient Broadway Subway and surface cars; highest elevation on Manhattan Island. Rent $50. Goodwin & Goodwin, Lenox Av., 123 St.

To the Country.

When the weather turns warm the desire for the country is strong. Choosing a place to pass the warm Summer months is made easy by a selection from the desirable boarding places advertised in the Country Board columns of The New York Times.

LONG ISLAND—FOR SALE OR TO LET | LONG ISLAND—FOR SALE OR TO LET

NORTH SHORE, LONG ISLAND

30 Minutes from Penna. Station.

This house with all improvements; 2 baths; just completed. Excellent neighborhood. 6 minutes' walk to station. Price very reasonable. Easy terms. Might rent.

MILTON L'ECLUSE, Owner
18 E. 34th Sreet, N. Y.
Tel. 7170 Mad. Sq.

TO LET FOR BUSINESS PURPOSES.

For Bankers, Brokers, Lawyers and Real Estate Operators

Suite and Single Outside Rooms

TIMES BUILDING
(Times Square)

FOR RENT

Most Accessible, Best Lighted and Best Ventilated Office Building in New York

APPLY TO RENTAL AGENT, TIMES BUILDING

STORE and BASEMENT
60x90; together or separate;
155 West 23d St.
Low Rent.
Concessions, Terms.
Any Broker,
or CHAS. BUEK,
5 East 42nd Street.

SOLTMANN BUILDING, 100x100
TOP LOFT PERFECT LIGHT LAW INSURANCE
Subdivided Fifth Loft **$450, $900, $1200**
134 TO 140 WEST **29 St.** 7960 Mad. Sq. Ask your Broker.

SUBLET BARGAIN, 876-8 Broadway. Two Top Lofts, $2,000.00 each.

A WONDER
BUILDING, 50x100.
New 8 Story Fireproof,
511-513 WEST 42D ST.; LOW RENTS.
L. T. ALTON, 111 BROADWAY.

RIDGEWOOD, N. J.

Handsome modern dwelling, eight rooms and bath, electricity, steam heat; broad piazzas; also garage; fine condition; few minutes' walk station; excellent location; rent $45. Arnold, Byrne & Baumann, 41 Liberty St., N. Y., or your broker.

Two Stores Suitable millinery, florist, first-class grocer, &c., &c.
"AT TEMPLE HALL"
Southwest Corner High Class Apt. House, **121st & Lenox Av.**
Elegant location; rents moderate. Apply on premises.

To Sublet, Furnished.—Splendid mahogany furnished office, including Remington machine, filing cabinets, &c., in the Night and Day Bank Building, corner 44th Street and Fifth Av. Will sublet furnished for one year or shorter term at sacrifice. W. B. Walker, Thermos Bldg., 243 West 17th St.

4th Ave. District—Store.
20x50; large show window; $1.70 SQ. FT. Lease. Cheapest space in this section; new building; steam heat. Apply 33 East 27th.

TO LEASE.

Four-story building, corner 19th St. and Avenue B; windows both streets; 46x107; electric elevator; also adjoining 3-story building, 46x95.6 ft.; also adjoining 4½ vacant lots; also stable, 62 stalls, 508 East 20th. Apply JOHN U. BROOKMAN, Owner, 88 Wall St.

28th St., cor. 1st Av.—Two lofts, 100x100; light on four sides; steam power; large elevator; all improvements. Apply on premises.

ELEGANTLY equipped back parlor for doctor; electric bath; long lease. Box T 56 Times.

Loft, 85x10, over store; glass front; opposite college, 1,127 Amsterdam Av. Inquire in store.

APARTMENTS TO LET—Unfurnished.

MANHATTAN.

West Side.

NEW

BENNINGTON CORNERS

Just Completed N. W. Cor. 99th and West End Av.

6, 7, 8 Rooms, with 2 Baths
Principal rooms have southern exposure.
Rents $1,200 to $2,300

Every Improvement.
Renting Agent on Premises.
Fred'k Zittel & Sons,
BROADWAY AND 79TH ST.

Berkeley Arms
326 to 332 West 95th St.
Handsome up-to-date Apartments, all light, airy rooms; Subway express station.
SPECIAL CONCESSIONS.
Rents $55-$65
TELEPHONE, 4174—RIVERSIDE.

RICHMOND HILL,
27 WASHINGTON SQ. NORTH.
Very desirable modern light apartments of six and seven rooms and bath; steam heat, electric light, elevator service all night; rents reasonable.
CRUIKSHANK COMPANY, 141 Broadway.

East Side.

237 Lexington Av., corner 34th St.,
BACHELOR APARTMENTS
2 ROOMS, BATH, SERVICE, $[illegible]

APARTMENTS TO LET—Unfurnished.

MANHATTAN.

West Side.
Above 110th Street and Washington Heights

The 'Grinnell'

Nearing Completion—Now Open for Inspection.

Riverside Drive and 157th St.

This building is Fireproof. In every respect equal to the latest buildings of the Middle West Side, with rentals

30% Less

The rooms are very large. Commanding site. 157th St. Subway within 200 feet of building.

Suites, 5, 6, 7, 8 & 9 Rooms—
Also 3 Duplex Apts.

All Apartments Are "Outside"

and the room sizes and general arrangement are designed to meet the requirements of those accustomed to private houses.

East Side.

LA CASA BLANCA,
55 East 76th St.
SPECIAL CONCESSIONS.
7 and 8 Rooms $1,300 and $1,400.
Doctor's Apartment $1,000.
All light rooms; white enameled workroom; parquet floors. Telephone 1690—Lenox.

27-29 EAST 27TH ST.
A very desirable apartment of three rooms and bath to let; steam heat and electric light; rent low; possession now.
CRUIKSHANK COMPANY, 141 Broadway.

2d AVENUE, 145
6 ROOMS AND BATH, ELEVATOR, STEAM HEAT.......Rent $40-$47.50
FOLSOM BROTHERS, (Inc.), 335 Broadway.

SCHOOLS.

The Brown School of Tutoring
241 West 75th St. Phone Col. 8894.
OPEN ALL SUMMER
in New York and West End, N. J.
Instruction at school or at residence in New York and vicinity and New Jersey Coast.
ALL SUBJECTS. Prepares for examinations.
4 BOARDING STUDENTS TAKEN IN N. Y.

CAMP ALGONQUIN, ASQUAM, N. H.
A select camp for manly boys. 26th season begins June 27th. Outdoor life and tutoring. Address EDWIN DE MERITTE, A. B., Prin. De Meritte School, 815 Boylston St., Boston, Mass.

INGLESIDE—A School for Girls
Founded by Mrs. Wm. D. Black,
New Milford, Litchfield Co., Conn.
School year opens Tuesday, Oct. 3d, 1911.
MRS. WILLIAM BLACK PELL, Patroness.

LOOKING FOR A SCHOOL OR CAMP? YOU CAN FIND THE SCHOOL WANTED by writing School Agency, M.-41 Park Row, N. Y.

BANKRUPTCY NOTICES.

NO. 15,065.—IN THE DISTRICT COURT OF the United States for the Southern District of New York.—In Bankruptcy.—In the matter of CHARLES ARONOFSKY and ABRAHAM WERNICOFSKY, individually and composing the firm of CHARLES ARONOFSKY & CO., bankrupts.

To the creditors of Charles Aronofsky and Abraham Wernicofsky, individually and composing the firm of Charles Aronofsky & Co., of the City and County of New York, and district aforesaid, bankrupts:

Notice is hereby given that on the 27th day of May, A. D. 1911, the said Charles Aronofsky and Abraham Wernicofsky, individually and composing the firm of Charles Aronofsky & Co., were duly adjudicated bankrupts, and that the first meeting of creditors will be held at the office of Peter B. Olney, Esq., Referee in Bankruptcy, No. 68 William Street, New York City, on the 16th day of June, A. D. 1911, at 10:30 o'clock in the forenoon, at which time the said creditors may attend, prove their claims, appoint a trustee, examine the bankrupt, and transact such other business as may properly come before said meeting. A composition of 40 cents on the dollar, 20 cents in cash and 20 cents in notes, will be offered to the creditors.

PETER B. OLNEY,
June 5th, 1911. Referee in Bankruptcy.

NO. 14,881.—IN THE DISTRICT COURT OF the United States for the Southern District of New York.—In Bankruptcy.—In the matter of DUNN DOME AND FIXTURE COMPANY, bankrupt.

To the creditors of Dunn Dome and Fixture Company of the City and County of New York, and district aforesaid, a bankrupt:

Notice is hereby given that on the 18th day of May, A. D. 1911, the said Dunn Dome and Fixture Company was duly adjudicated bankrupt, and that the first meeting of creditors will be held at the office of Peter B. Olney, Esq., Referee in Bankruptcy, No. 68 William Street, New York City, on the 16th day of June, A. D. 1911, at 10 o'clock in the forenoon, at which time the said creditors may attend, prove their claims, appoint a trustee, examine the bankrupt, and transact such other business as may properly come before said meeting.

PETER B. OLNEY,
June 5, 1911. Referee in Bankruptcy.

U. S. DISTRICT COURT FOR THE SOUTHERN District of New York.—JOSEPH SCHULTZ, Bankrupt.

Notice is hereby given that Joseph Schultz, bankrupt, has filed his petition, dated July 12th, 1910, praying for a discharge from all his debts in bankruptcy, and that all creditors and other persons are ordered to attend at the hearing upon said petition before United States District Judges in the United States Court House and Post Office Building, in the City and County of New York, on Monday, June 26th, 1911, at 10:30 A. M., and then and there show cause, if any they have, why the prayer of said petitioner should not be granted, and also attend the examination of the bankrupt thereon.

MACGRANE COXE,
Referee in Bankruptcy.
New York, June 5th, 1911.

U. S. DISTRICT COURT FOR THE SOUTHERN District of New York.—ROGER DE GOVANNE, Bankrupt.

Notice is hereby given that Roger de Govanne, bankrupt, has filed his petition, dated May 16th, 1911, praying for a discharge from all his debts in bankruptcy, and that all creditors and other persons are ordered to attend at the hearing upon said petition before United States District Judges in the United States Court House and Post Office Building, in the City and County of New York, on Monday, June 19th, 1911, at 10:30 A. M., and then and there show cause, if any they have, why the prayer of said petitioner should not be granted, and also attend the examination of the bankrupt thereon.

MACGRANE COXE,
Referee in Bankruptcy.
New York, June 5th, 1911.

U. S. DISTRICT COURT FOR THE SOUTHERN District of New York.—SOLOMON KASHMAN, Bankrupt.

Notice is hereby given that Solomon Kashman, bankrupt, has filed his petition, dated May 9th, 1911, praying for a discharge from all his debts in bankruptcy, and that all creditors and other persons are ordered to attend at the hearing upon said petition before United States District Judges in the United States Court House and Post Office Building, in the City and County of New York, on Monday, July 5th, 1911, at 10:30 A. M., and then and there show cause, if any they have, why the prayer of said petitioner should not be granted, and also attend the examination of the bankrupt thereon.

MACGRANE COXE,
Referee in Bankruptcy.
New York, June 5th, 1911.

COURT CALENDARS FOR TO-DAY.

FEDERAL.

UNITED STATES CIRCUIT COURT OF APPEALS—Lacombe, Coxe, Ward, and Noyes, JJ.—Motion calendar. 1—Wilson v. U S. 2—In re Reinbath. 3—Bonforte v. U S. General calendar. 233—Heike v. U S.

UNITED STATES CIRCUIT COURT—Holt, J.—Jury cases. 106—Kopak v. Worthen & Aldrich Co. 119—Western Development Co v. McKinnon. 126—White v. Unger. 115—Am Bonding Co v. Alcatraz Const Co. 49—Kmetz v. N Y, N H & H R R. 75—Burke v. same. 92—Brandstreeter v. same. 111—Foley v. N Y Review Pub Co. 130—Int Trust Co v. Haverhill Boxboard Co. 131—Kuh & Valk Co v. L V R R. 133—Wellner v. Joline. 136—Smith v. N Y, N H & H R R. 137—Gliddon v. Woodward. 138—Felman v. Haney.

UNITED STATES DISTRICT COURT—Hough, J.—Equity calendar. 12—Old Dominion Copper Mining & Smelting Co v. Lewisohn.

STATE.

SUPREME COURT—Appellate Division—Ingraham, P. J.; McLaughlin, Laughlin, Miller, and Dowling, JJ.—Enumerated motions. 628—Alaska Banking & S D Co v. Van Wyck. 630—Boskowitz v. Sulzberger. 631—Maguire v. Sperry & Hutchinson. 633—Franco v. Radt. 634—Ellis v. Hurst. 621—Contant v. Fromme Bros. 617—Beckwith v. City of N Y. 183—City of N Y v. Sandrock Realty Co. 184—Same v. Goosen. 185—Same v. Bronx Bath Co. 186—Same v. Olson. 618—Same v. O'Toole. 564—Kennedy v. Bingham. 635—Josephson v. Musical Courier Co. 636—Shoenfelder v. N Y Transp Co. 637—Prince v. Franklin Brew. 639—Peterson v. City of N Y. 640—Lessler v. Gerli. 642—Goldberg v. Beinlich.

SUPREME COURT—Special Term—Part I.—Erlanger, J. Litigated motions. 1, 2—In re Walton Av. 3—Pearson Pub Co v. MacArthur. 4—City of N Y v. Meyer. 5—Hammond v. Bancroft. 7—Guar Trust Co v. 2d Av R R Co. 7—Schmurer v. Althaff. 8—Werner v. Werner. 9—Kramer v. Erb. 10—Levine v. Furst. 11—Murray v. Shubert. 12—Krogman v. N Y Zeitung Pub Co. 13, 14—Mayer v. Shiland. 15—Stuffler v. Smith, Gray & Co. 16—Williams v. Kempner. 17—Saule v. De Jonge. 18—Saunenir v. Boldicker. 19—Goldstein v. Liebowitz. 20—Cary v. Knauth. 21—In re Union Stock Yards Co. 22—Cline v. Brook Const Co. 23—Levi v. same. 24—Lellis v. People. 25—Sunderman v. same. 26—N Y Trust Co v. Kelly. 27—Linck v. Vazzana. 28—Pabst Brew Co v. Sheib. 29—Scheurer v. Whitridge. 30—Sharkey v. Silver. 31—Mishkin v. Weisberger. 32—Rose v. Miller. 33—In re Garfein. 34—Cloyd v. Weinsken. 35—Kelly v. Rudd. 36—Ragette v. Bronx Home News Pub Co. 37—People v. Margraf. 38—Heller v. Heller. 39—Blair v. Hupfel's Sons. 40, 41—Bornff v. Townsend. 42—Constable v. McAneny. 43—Kaplan v. Kaplan. 44—Benjamins v. Benjamins. 45—In re Peck. 46—Hagemeyer v. Rhinelander. 47—Astor v. Foley, Jr. 48—Giunta v. People's Surety Co. 49—Bolton v. N Y C & H R R R. 50—Cohalan v. N Y Press Co. 51—Olwell v. Olwell. 52—Hamilton v. Secor. 53—Same v. Gibson. 54—Alamo Const Co v. McDermott. 55—Morofsky v. Greenberg. 56—Van Tassell v. Van Tassell. 57—Cary v. Knauth. 58, 59—Van Slochem v. British Columbia Ry Co. 60—Erlanger v. Erlanger. 61—Bernstein v. Kaufman. 62—Same v. Francen. 63—Same v. Cohn. 64—Same v. Faiella. 65—Gerhart v. Gerhart. 66—Sherman Square Hotel Co v. Woodruff. 67—Hubbard v. Heinze. 68—Hollins v. N Y & Java Trucking Co. 69—Rancone v. Joline. 70—Jacobs v. Jacobs. 71—S H Couch Co v. Waldman Colonial Hall Co. 72—Van Slochem v. Brit Col Ry Co. 73—Beringer v. Frawley. 74—Brooks v. Weingarten. 75—Glover v. Nat Bank of Commerce. 76—In re Seabury Place.

SUPREME COURT—Special Term—Part III.—Bischoff, J. Motions. Demurrer: 246—Kisbany v. Mogtat. Preferred cause: 3186—Conroy Bros v. Glass, Jr, Const Co. General calendar: 2508—Graeffe v. Wolfsohn. 3080—Riker v. Gwynne. 721—Stephens v. Cutting. 1037—Connor v. Connor. 737—Tilden v. N Y Realty Owners. 1667—Clements v. Clements. 2710, 2711—Fenichel v. Zickerman. 2704—Ogrodintzky v. Ogrodintzky. 2717—Sindler v. Sindler. 1530—Goettich v. Fischer.

SUPREME COURT—Trial Term—Part I.—Davis, J. (Criminal Term.) 1—Michele Bertrande. 2—James Ellison. 3—James T. Welsh. 1—James Ellison.

SUPREME COURT—Trial Term—Part I.—McCall, J. (Criminal Term) 1—Theresa Amadia. 2—Rosa Kamser. 3—Isidor Warshawsky. 4—Salvatore Barrasi. 5—Joseph Burke. 6—Claude Bawman. 7—Edward Hoffman. 8—John Brennan. 9—James Lekas. 10—Abraham Greenberg. 11—Glenville C. Kingsley. 12—Michael Perelli. 13—Frank Robinson. 14—Morris Miller.

SUPREME COURT—Trial Term—Part III.—Platzek, J.—29—Anderson v. Nassau Elec R R. 970—Bernstein v. B, Q Co & S R R. 235—Carroll v. Whitridge. 259—Sutcliffe v. same. 260—Chambers v. Interborough R T Co. 39—J Isenhower v. B H R R. 40—E Isenhower v. same. 853—Wilkie v. Erie R R. 261—Sartore v. Staten Island R T Ry. 262—Cullingh v. same. 263—Greenberg v. Brooklyn Heights Ry. 266—Sill v. Whitridge. 268—Brandt v. Transit Dev Co. 269—Burnett v. Brooklyn Heights R R. 274—Hilferty v. Joline. 275—Rossi v. City N Y, &c, N Y, N H & H R R. 277—MacHally v. Int R T.

SUPREME COURT—Trial Term—Part VIII.—Amend, J.—5146—Tiedjen v. Nat Elev Co. 1529—P Onorato v. McLarnon. 1530—M Onorato v. same. 1501—McConnell v. Thomas & Buckley Oper Co. 1715—Wallach v. City of N Y. 1679—Moskowitz v. Kantrowitz. 2031—Doreman v. Olds. 1936—Sadan v. B Crystal & Son. 1937—Hillison v. Harwood Mfg Co. 1677—Sabath v. St Regis Hotel Co. 1935—Moskowitz v. Nat Biscuit Co. 876—Milner v. Mintz. 1863—Freedman v. Rosenstock. 5078—Shea v. Foundation Co. 5140—Harrison v. F. W. Leggett & Co. 2092—Lennon v. Carlson. 1294—Cowlin v. Woman's Hospital. 5145—Jeanerette v. Jungman. 2010—Brenner v. 5th Av Coach Co. 2111—Goldstone v. Rector's. 2059—Bonito v. H E Taylor & Co. 1353—Kammerdener v. J. McLaughlin Co. 1476—Lewis v. Gleason. 1664—Boshes v. Bradley Cont Co. 774—Greenfield v. Farsman Co. 1408—Jacobson v. Piccivilli. 1420—Applegate v. Wanamaker. 4262—Phister v. N Y Cont Co. 210—Witte v. Hapgood. 221—Kilby v. Bittel. 220—Kilby v. Witte. 222—Hapgood v. Bittel. 793½—Eccles v. Penn, N Y & L I R R. 811—Skinner v. Canavan Bros Co. 812—Healy v. same. 847—Kiernan v. City of N Y. 1942—Goldner v. Drescher. 1946—Hughes v. 5th Ave Coach Co. 2014—Wright v. Peerless Motor Car Co. 88—Hawthorne v. N. Y. Cont Co. 2118—Smyth v. Lichtenstein. 2032—Goodman v. J Chein Co. 1957—Byrne v. Wells Bros Co. 1782—Diamondstein v. Epstein. 1689—Gatzek v. Goldwater. 1617—Domatatis v. American Ice Co. 2112—Fanning v. N Y Taxicab Co. 2079—Cook v. N Y Edison Co. 793—Mahoney v. N Y Cont Co. 743—Greer v. same. 1800—Gardella v. Waterproofing Co. 1801—Berschenko v. Franko. 1311—McHugh v. Norton. 1312—Bellusci v. Williams. 1340, 1342—Hassett v. Remington. 1343—Farmers' L & T Co v. Thompson & Starrett Co.

SUPREME COURT—Trial Term—Part XIV.—Blanchard, J. 4078—Eppley v. Kennedy. 141—Stemmerman v. Kelly. 536—Arnheld v. Cohen. 1700½—Thacher v. N Y & West Ry. 3132—Sutherland v. Clark. 3351—Kaplan v. Rosing. 2816—Denike v. Delaware & Hudson Co. 2922—Geo Schleicher Co v. Neurick. 2924—Zaiden v. Baumgarten. 2976—Mayhew v. South Am Shipping Co. 2978—Silberstein v. Davis. 2997—Conrad v. Reilly. 1604—Renault Freres Selling Branch v. Sewall & Alden. 753—Gilsey v. Keen. 754—Gilsey v. Keen. 1566—Quill v. Cudy. 2061—Gillies v. Schwarzschild & Sulzberger Co. 323—Edwards v. Dusenbury. 3024—Barashick v. Ritter. 3055—Conway v. MacRae. 3077—Culgin v. Title Guar & Surety Co. 3083—Rosenberg v. N Y. Theatre Co. 3097—Moffat v. Dockendorff. 3100—Stanford v. Castle Square Opera Co. 3093—Waldner v. Reesing. 2974—Elite Distributing Co v. Botza. 3124—Oliver Refining Co v. Aspegren. 3137—James Everard's Breweries v. Coughlin.

CITY COURT—Trial Term—Part I., Smith, J.; Part II., La Fetra, J.; Part III., Schmuck, J.; Part V., Lynch, J.; Part VI., Finelite, J.; Part VII., McAvoy, J.; Part VIII., Delehanty, J. Calendar called in Part III. at 9:45 A. M. 3410—Grossberg v. Williams. 3432½—Naughton v. Cameron. 3437—H. Stewart & Son, Inc. v. Bruno. 2908—Weisser v. U S Grand Lodge, &c, B A. 3136—Barba v. Carucci. 3140½—Tolkow v. Lyman. 2709—Worden v. Post. 3388—Marks v. Schwarzreich. 3199—Smith v. Arluck. 1451—Jacobson v. Arnsteadt. 2899—Lemberg v. Marx. 3416—Kiernan v. Elias Brewing Co. 3423—Levene v. Brown. 3425—Pellersdorf v. Connelly. 3429—Wislocki v. Garing. 3300—Benedict v. Wasson. 3133—Stearns v. Sugarman. 3431—Brummer v. Celitti. 2387—Bloch v. Leffler. 3440—Mercedes Repair Co v. Cowan. 3444—Faison v. H. Morgenthau Co. 3445—Curtis v. Same. 3446—Nielson v. Turner. 3447—Sobel v. Haas Lumber Co. 3448 Block v. Wheeler. 2181—Johnson v. Sweeney Tierney Hotel Co. 3476½—Werner v. Roebling Const Co. 3479—Roach v. Int R T Co. 3439—Wagner v. Joline. 3476—Abrams v. Same. 2648—Kapner v. Marks. 1975—O'Connell v. Adolff. 3391—Cohn v. Shorman. 5571½—Scher v. N Y Taxicab Co. 3191—Gordon v. Goldstein. 2663—State Bank v. Siegel. 1757—Singer v. Sun Ins Co. 2895—Davis v. Iser. 3097—Edelman v. Krohnberg. 3337—McCarthy v. Horn Co. 3481—Berkowitz v. Schacht. 3484—Beam v. Cruikshank Co. 3491—Davidson v. Jewell. 3494—Scheffer v. Hirschfield. 3501—Barras v. Stanton. 3502—Hellor v. Nat Seat, &c., Co. 3503—Krishakofsky v. Greenberg. 3504—Wasserman v. Joline. 3505—Sernacker v. Copland. 3506—Metz v. Schlein.

CITY COURT—Trial Term—Part IV.—Donnelly, J.—3199—Carmel v. Adler. 3222—Loeb v. Doepfner. 3179—Singer Sewing Mach. Co. v. Foster. 3207—Wolf v. Sussman. 3235—Gerson v. Lilling. 3162—McCann v. Gilligan. 3183—Stevenson v. Iden. 3192—Edgerton v. O'Neill. 3196—Wilder v. Greenspan. 3210—Greenwich Inv. Co. v. Levington. 3217—Brown v. Sturman. 3221—Vescelius v. Adams. 3214—Bornstein v. Fidelity & Casualty Co. 3182—Levison v. Wagner. 3236—Bonagur v. Poch. 3251—Altman v. Breakstone. 3253—Mrs. C. Donovan Co. v. Hughes. 3264—Brunk v. Clancy.

SURROGATES' COURT—Chambers—Fowler, S.—Motion calendar. James S Inglis, Catherine Lankenau, Mary E Ryan, Mary L Donnelly, Pinckney Marks, Thomas O'Connell, Elizabeth Connell, Elizabeth Byrnes or Hastings, James Williams, Alexander Miller, Alexander Miller, Rose A Talty, Cornelius Driscoll, Ann Joyce, Wulf Wingersky, Mary Tully, Anna Herbe, Christopher Clair, George Piszar, Emma Lindstrom, Nicholas Powers, Gustav B R Truppel, Mary Bihler or Rosebrook, Samuel Lambert, Mary Kelly, James Stuart, Evelina Schumacher, James Angus, Ellen Moore, Elizabeth Connell, Pasquale Pecchio, Addie Woodhouse, Jennie McCormack, William E Allen, Joseph B Hart, Margaret Doherty, Samuel Weinstein, Edward F Randolph, Henry M Grevel, Frank C Hollins, Mary Rudden, John T Brady, Peter J W Heyer, Mary E Bayley, Rebecca Ladew, Rebecca Ladew, Emily M Thorn, Lucy B Robinson, Margret Connor, Annie Sullivan, Julia P Outcalt, Loomis L Langdon, John McGonigal, Charles E Dunn or Dexter, Robert Black, Harriet Cramsey, George W Webber, Francis C Taylor, Margaret Haley, Philip D Nash, Edward F Randolph, Frederick Southack, Boyd Everett, William Bispham, Frances McKernan, John McQuade, Ida Lonergan, Lizzie B Taylor-Campbell, Agnes Von Boskerck, Kate Scanlon, George W Mercer, John W McNamara, Margaretha Friedmann, Anne Kayes, Wilhelmina C Hibbe. Estates of Piliola Francesco, alias James Croy, and Patrick Harris. Wills for probate. Rudolph Hansen, August Fellheimer, Herman Schutt, Margaret Crawford, Helen R M Stickney, Dorothy I Eaton, John J Reilly, George F Laughren, Charles H Rogers, Agnes Villone, Emma Barker, Jacob Steuer, Susan B Livingston, Eliza Werner, Samuel Schoeahof, John Nolan, Annie M. Olney.

SURROGATES' COURT—Trial Term—Cohalan, S.—Estate Wilhelmina C. Hibbe.

Referees Appointed—New York.

SUPREME COURT—Cohalan, J.—Ludwig v. Teller Realty Co.—Sidney Harris.

SUPREME COURT.—Giegerich, J.; Tanner v. Kalman.—Solomon H. Eisler.

Receivers Appointed—New York.

SUPREME COURT.—Cohalan, J.—Josephine E. Carpenter v. Michael Schiavone—Denis A. Spellissy.

Brooklyn Calendars.

SUPREME COURT—Trial Term—Part I., Crane, J.; Part III., Clark, J.; Part IV., Kelly, J.; Part V., Garretson, J.; Part VI., Scudder, J. 7087—Siegel v. Gersenblatt. 7091—Van Buskirk v. B H R R. 7128—Goldberg v. B H R R. 7132—Boyce v. Sheffield Farms Co. 7140—Branca v. Nassau R R. 7145—Moody v. Dincin. 6880—Huenimer v. Rice Co. 6785—Yankauckas v. McTiernan. 3939—Cade v. B H R R. 1010—Sager v. B Q Co and Sub R R. 7152—Mulger v. Thorburn Co. 7153—Lee v. Nassau R R. 7155—Horton v. B H R R. 7165—Miller v. B H R R. 7165—Miller v. Nassau R R. 7166—Iori v. Mannine. 7169—Morgenbasser v. B H R R. 7172—Joost v. B H R R. 7176—Dempsey v. B H R R. 7178—Burnside v. Robins. 7182—Lachfein v. B H R R. 7184—Ferara v. B H R R. 7186, 7187—McLaughlin & Daniels v. B H R R. 7190—Price v. Coney I and B R R. 7191—McIntyre v. Lehman. 7192—Fine v. Wolf. 7195—Scherer v. Diamond Dairy Co. 10691—Harrington v. Nassau R R. 7196—Clancy v. Naughton Co. 7197—Swanson v. B. H. R R. 7200—Lahey v. Plate. 6751, 8089—Mohrman v. Met Hotel & Supply Co. 6641—Stanwood v. Nassau R R. 6953—Schenker v. City of New York. 1519—Muller v. B H R R. 11416—Cross, Austin & Ireland v. Camaderlia et al. 11384—Tarpey v. Murphy. 11552—Crossen v. Verplanck. 6702—Kaufman v. Hopper. 6944—Minsor v. Lent. 6460, 6461—Kerr v. Rau et al.

The following causes, if marked ready, will be passed for the day. No cause will be set down for a day upon this call. 27—Dittman v. Edison Electric Co. 6845—Duncan v. Warren Bros Co. 11570—Salit v. Galitzka. 9008—Lynch v. People's Trust Co. 10250—Hoare v. Corse Peyton Co. 11440—Union Bank v. Gutkes. 9393—Kent v. Standard Oil Co. 7510—Hughes v. Tuttle et al. 8692—Ritchey v. Pakas. 5164—Lalor v. City of New York. 5769—Hochberg v. Richmond & Light R R. 5358—Kunz v. Sigretto & Mannieri Co. 6195—Henwood v. Nassau R R. 11457—Kopp v. Kronheimer & Oldbarch. 11479—Walsh v. Holbrook, Cabot & Rollin. 11326—Lafayette Trust Co v. Monahan. 10062—Abell v. Watson. 6121—Goodman v. N Y Transportation Co. 11467—Bruhs v. Mallison. 11756—Charles v. Leonard. 6197—Labate v. Western Union Tel Co. 3950—Warner v. Leggett. 11748—Horan v. Mulvey. 11450—Lee v. Schroeder Co. 5310—Iser v. Wicks. 7930—Lynch v. Mechanics' Bank. 11695—Pirkl Iron Works v. National Surety Co. 4641—Raymer v. B H R R. 6150—Reinhart v. City of N Y. 4287—Ford v. same. 11099—Quinn v. C B L. 11714—Chauncey R E Co v. Pounds. 11749—Rossiter v. Peter Cooper Glue Factory. 11561—Rath v. Transit Dev Co. 11571—Ostrowski v. Riley et al. 6065—Guire v. Bischoff. 4792—Wands v. Taylor Plate Milk Co. 6826—People ex rel Victory v. Spooner. 5643—Tenney v. Mackenzie. 6148—Utz v. Taylor. Highest number reached on regular call, 7200.

COUNTY COURT—Part II.—Grant, J. 532—Byrnes v. Nassau Elec R R Co. 526—Phillips v. B H R R Co. 291—Cornell v. Healy. 261—Goldstein v. Werbelowsky. 298—Lupton v. Geisman. 409—Lahey v. B H R R Co. 433—Gray v. B H R R Co. 332—McDonough v. B H R R Co. 437—Berringer v. Nassau Elec R R Co. 538—Winblad v. B H R R Co. 540—Proctor v. Proctor.

The following causes if answered ready will be passed for the day: 542—Holohan v. Samuels. 544—Caulfield v. Esposito. 900, 901—Posner v. Nassau Elec R R Co. 543—Bongard v. Esposito. 546—Ryan v. B H R R Co. 547—Mellen v. Nassau Elec R R Co. 548—Umancinto v. B H R R Co. 549—Leto v. Peterson. 494—Cohen v. Perlman. 396—Byrnes v. B H R R Co.

SUPREME COURT, Appellate Division, Second Judicial Department.—Jenks, Hirschberg, Burr, Thomas, Carr, JJ.—Non-enumerated day calendar: 182—Stubing v. Stubing. 183—Berg v. Horne Co. 186—McNulty v. Weller. 187—Knief v. Valentine. 188—Howard v. Petterolf. 191—Gaetjens v. City of N Y. 193—Matter of Valley Stream. 194—South Brooklyn Sav Inst v. Hamilton. 200—Adler v. Jung. 201—Continental Co v. Belmont. 202—Hoffmann v. Bonert. 203—Machet v. Bromberg. 204—Matter of Aulette. 205—Geraerdts v. Rosenberg. Enumerated day calendar: 210—Kammerer v. Panitz. 317—B H R R v. B C R R. 303—Lutes v. Town of Warwick. 120—Damon v. Empire Surety Co. 108—Hyman v. South Coast Hotel Co. 89—Borough Bank v. Lamphear. 98—Quinn v. McCrystal. 167—Brewster v. L I R R.

Queens County.

SUPREME COURT—Trial Term—Part I., Blackmar, J.; Part II., Jaycox, J. 80A—France v. Lowe. 80B—Same v. same. 1734—Murphy v. Commonwealth Trust Co. 1482—Gesselin v. L I R R Co. 1292—Heslin v. Gerken. 1105—Whitbread v. L I R R Co. 1476—Rothenberger v. same.

The following causes, if marked ready, will be passed for the day. No cause will be set down for a day upon this call: 1129—Simpson v. Foundation Co. 785—McNamee v. West Union Tel Co. 1497—Flemm v. Naughton Co. and ano. 1479—Martin v. B H R R Co. 1430—Mandel v. Burns. 1524—Wenchel v. B, Q Co &. Sub R R Co. 182—Canning v. same. 1500—Tully v. B H R R Co. 1533—Vogt, an infant, v. Sinkovitch. 1486—Hamilton v. Metz. 1487—Same v. Oseroff. 2048—Hoffman v. Whitely. 1399—Dragunatt v. Transit Dev Co. 2051—Weber v. Kuske et al. 1384, 1386—Zimmerman v. Auto Car Mfg Co. 1247—Sussman v. Hazard and ano. 2078—De Groot et al v. McKenna. 1436—Wobker v. Joline. 1434—Riegel v. B H R R Co. 1433—Waas v. Cooke. 1373—Martysh v. England. 1393—Milliken v. L I R R Co. 1438—Trainor v. N Y & Q Co R R Co. 1530—Zbojenski v. Standard Oil Co. 1481—Porton v. Nassau Elec R R Co. 1364—Lucitt v. B H R R Co. 1478—McMahon v. Standard Oil Co. 118A—Brunett v. N Y & Q Co Ry Co. 1562—Goetz v. Duffy. 1564—Loewe v. same. 1629—Normoyle v. N Y & Q Elec Lt & P Co. 1553—Einstein v. Tichenor. 1555—Merz v. Steinway & Sons. 1516—Louona Steam Fire E Co v. Louona Veteran Fire Co. Highest number reached on general calendar in its order, 1555.

COUNTY COURT—Criminal Term—Humphrey, J.—3124—People v. Vincent Battila. 3125—Same v. Frank Murphy. 3127—Same v. Frank Golden. 3130—Same v. Otto Voigt. 2022—Same v. Felice Russi. 2018—Same v. same.

Westchester County.

SUPREME COURT—Part I., Mills, J.; Part II., Keogh, J. 1184—Jones v. Ewing. 965—Kerr v. Todd. 826—Bartnott v. Connelly. 885—Powers v. Habishaw Wire Co. 902—Lowerre v. Rider. 775—Dalzell v. Westinghouse Elec and Mfg Co. 1049—Hicks v. Hearn. 1050—Same v. same. 1053—Houghton v. Tilyou. 1054—Moriarty v. N Y C & H R R R Co. 1096—Tompkins v. De Saussure-Trenholm. 1082—Bullock, Jr, v. Nice & P R R Ry Co. 1088—Lucas v. same. 1099—Surmai v. Garden City Co.

The following causes, if answered ready, will be passed for the day. No cause will be set down for a day upon the call: 262—Mastromattio v. N Y Cont Co. 304—Viele v. Mack Pav and Cons Co. 1308—Eddery v. Int R T Co. 329—Maher v. Gauts. 391—Valentine v. Brown. 600—Cooper v. White Fireproof Cons Co. 681—Moore v. Central Brewing Co. 625—Arnold v. Willis. 696—Purdy v. Peal. 698—D' E Revere v. Teal. 699—Jennings v. Dionne & Merritt. 706—Rumsay v. Rosenquest. 717—Purdy v. Robinson. 748—Hellwig v. Becker. 760—Harris v. Cole. 767—Conklin v. Birdsall. 777—Galatius v. Int R T Co. 778—Same v. same. 798—Roughtean v. Sarles. 806—Regun v. Walker. 807—Coutant v. Int R T Co. 823—Haug v. receiver West Elec R R Co. 824—Hunt v. Black. 844—Prigge v. Willets. 856—Vander Schadie v. Erie R R Co. 883—Hanley v. Yonkers Catholic News Co. 897—Same v. Yonkers Daily Herald Pub Co. Highest number reached, 1100.

SUPREME COURT—Special Term—Tompkins, J. 403—Danner v. N Y & H R R Co. 405—Henderson v. Warren, (Action 1.) 406—Same v. same, (Action 2.) 407—Lyon v. Village of Rye. 410—Mount Vernon Builders' Supply Co v. Herndon. 411—Page v. Denill. 415—De Pasquale v. Whitcomb. 416—Taylor v. Fletcher. 417—Di Leo v. Haight. 418—E T Burrowes Co v. Kehoe. 419—Wright Co v. Halstead. 420—Thomson v. Gray. 421—Dickinson v. N Y C & H R R R Co. 422—N Y C & H R R R Co v. Larkin. 423—Same v. Coney. 425—Roche v. Devine. 426—Traverse v. Kirauff. 427—Fruser v. McCarten. 428—Hunt v. Heath. 429—Teno v. Ogilvy. 430—Stansfield v. Stansfield.

FIRE DEPARTMENT NEWS.

Transfer—Fireman Frederick J. Gill, Hook and Ladder 64, to Hook and Ladder 60.

Detail—Fireman Washington S. Howe, Engine 58, to Bureau of Combustibles, Manhattan, for light duty while on sick report.

Change of Detail—Foreman Frederick Murray, Engine 57, from Bureau Chief of Department to Bureau of Combustibles, Manhattan, while on sick report.

Wiremen Promoted to Operators—Frank J. Mereches, Telegraph Bureau, Manhattan, assigned to Brooklyn; Daniel J. Avon, Telegraph Bureau, Manhattan, assigned to Manhattan.

Linemen to Wiremen—Paul J. Bailey, Telegraph Bureau, Richmond, assigned to Manhattan; Edwin Pullen, Telegraph Bureau, Manhattan, assigned to Manhattan.

Pensioned After More Th[illegible] Service—Foreman Benjamin C. [illegible] and Ladder 27, at $1,250 per [illegible]

HOTELS AND RESTAURANTS. | HOTELS AND RESTAURANTS.

Hotel Sherman

Randolph and Clark Streets
CHICAGO, ILLINOIS

Chicago's newest, most complete and most conveniently located hotel. Every room with bath and running ice water.

The Hotel contains three beautiful and splendidly equipped Restaurants including the

College Inn
America's Most Famous Restaurant
The Sherman is the Convention Hotel of Chicago

RATES FOR ROOMS

Room with Bath	$2.00, $2.50, $3.00, $3.50 and $4.00
Two Room Suites with Bath,	$4.00, $5.00, $6.00 and $8.00
Sample Rooms	$3.00, $4.00, $5.00 and $6.00

Artistically decorated and beautifully furnished Suites of Parlor, two Bed Rooms and two Baths $12.00 and $15.00

HOTEL ROLAND
59th St., Between Madison & Park Avs.,
Block from Grand Plaza
Entrance to Central Park.
SINGLE ROOMS WITH PRIVATE BATH, $1.50 PER DAY.
DOUBLE ROOMS WITH PRIVATE BATH, $2.00 PER DAY.
Family Hotel for Permanent and Transient Guests.

BANKRUPTCY SALES.

IN THE DISTRICT COURT OF THE UNITED States for the Southern District of New York.—In Bankruptcy.—In the matter of TAUBER & LEVY, Bankrupts.—No. 14,969.—Notice of proposed sale.

To the creditors of the above-named bankrupts:

Notice is hereby given of a proposed sale at private sale of property of said bankrupts, and that there will be a hearing thereon at the office of the undersigned Referee in Bankruptcy, No. 71 Broadway, New York City, on the 16th day of June, 1911, at 2 o'clock P. M. The property proposed to be sold is as follows: A stock of men's furnishing goods located at No. 5 Beekman Street, New York City. Sealed bids for the above property will be received by Jules Hart, Trustee, at his office, No. 110 Fifth Avenue, which bids should be accompanied by cash or certified check for 10 per cent. of the amount bid. No bid will be considered which does not equal the appraised value. In the event that no bid is accepted, the property will be sold at public auction to the highest bidder at said time and place. For permission to examine the property, creditors and parties interested are referred to the Trustee, at the above address.

Dated New York, June 5, 1911.
STANLEY W. DEXTER,
Referee in Bankruptcy.

IN THE DISTRICT COURT OF THE UNITED States for the Southern District of New York.—In Bankruptcy.—In the matter of AMERICAN PEDAL CO., Bankrupt.—Chas. Shongood, United States Auctioneer for the Southern District of New York in Bankruptcy, sells Monday, June 19, 1911, by order of the court, at 10:30 A. M., at 513 West 46th St., and immediately thereafter at 118 Leonard St., Borough of Manhattan, assets of the above bankrupt, consisting of steam presses, mill, calendar, bill press, and other machines used for the manufacture of rubber goods, &c.; flat top desks, roll top desks, safe, typewriter, fixtures, &c. CARLTON S. COOKE, Receiver.
STODDARD & BARNES, Attorneys for Receiver, 2 Rector St., New York.

IN THE DISTRICT COURT OF THE UNITED States for the Southern District of New York.—In Bankruptcy.—In the matter of CAB & TAXI COMPANY OF NEW YORK, Alleged Bankrupt.—No. 14,854.—Charles Shongood, U. S. Auctioneer for the Southern District of N. Y. in Bankruptcy, will sell this day, Tuesday, June 6th, 1911, by order of the court, at 10:30 A. M., at 142 East 31st Street, in the Borough of Manhattan, City, County, and State of New York, and at such other times as the sale may be adjourned to if it is not completed at said time, certain assets of the above-named alleged bankrupt, consisting of about 50 taxicabs and automobiles.
FRANCIS C. HUNTINGTON, Receiver.
PHILBIN, BEEKMAN, MENKEN & GRISCOM, Attorneys for Receiver, 52 William Street, Borough of Manhattan, New York City.

HOTEL WOODWARD
and HOUSEKEEPING ANNEX
Broadway & 55th St., N. Y.
SPECIAL RATES FOR JUNE and JULY.
'Phone, 5,000 Columbus
T. D. GREEN, Proprietor

GUIDE FOR DINERS
Telephone Your Reservation.

LÜCHOW'S
106 to 112 East 14th St. Tel. 1480—Stuyvesant.
FAMOUS GERMAN RESTAURANT.
A LA CARTE. TABLE D'HOTE.
Music by THE VIENNA ARTIST ORCHESTRA.
WURZBURGER HOFBRAU.
Pilsner Genossenschafts-Brauerei.
GRAND PRIX—Brussels Exposition, 1910.

48 W. 27th St., bet. B'way & 6th. **SEIDENS'** Dinner, 40c. Also Ale.

FOR SALE.

TYPEWRITERS RENTED 3 MONTHS FOR $5.00

and upwards. We also have them to sell. All makes. All prices. Latest models. Fully guaranteed. Liberal allowance for machines taken in exchange. Send for catalogue.

AMERICAN WRITING MACHINE CO.,
345 Broadway, Cor. of Leonard St. Tel. 5408 Franklin. | 10 Barclay St., 7 Doors from B'way Tel. 6353 Cortlandt.

ROLL TOP DESKS
Office Furniture
in great variety of Style and Price.
T. G. SELLEW
111 FULTON ST.

DESKS & OFFICE FURNITURE
NEW AND SLIGHTLY USED.
Budd & Co., 40 E. 20th St.
Telephone 2681 Gramercy.

High-Grade Office Furniture
desks, tables, partitions, telephone booths; new and slightly used, &c.; immense stock to select from. BUDD & CO., 78 Spring St. Tel. Spring 5482.

BUSINESS TROUBLES.

JACOB GOTTLIEB, grocer, 875 East 180th Street, Bronx, has made an assignment to Aladar Gottlieb.

BENJAMIN F. LEVIS.—Judge Hand has appointed James D. Boyd receiver for Benjamin F. Levis, manufacturer of women's neckwear, 419 Broadway; bond, $500.

LEROY CONSTRUCTION COMPANY.—Judge Lynch of the City Court has appointed Edward M. McInnes receiver in supplementary proceedings for the Le Roy Construction Company, builder, on the application of the New Jersey Stone and Construction Company, which obtained a judgment for $526.

WILLIAM J. PULLMAN.—Judge Hand has appointed A. Leo Everett receiver for William J. Pullman & Co., (corporation,) stock traders, 15 Broad Street; bond, $12,000. It was stated that there are accounts receivable amounting to $25,000 scattered all over the United States; also some stocks, bonds, and cash.

JOHN FREIER, manufacturer of artificial flowers and feathers, 38 Great Jones Street, schedules show liabilities of $15,019 and assets of $4,659, consisting of stock, $4,500; fixtures, $150, and cash in bank, $9. Accounts of $8,000 have been assigned to the Commercial Trades Company. Among the creditors are H. Kram & Co., $2,802, and Jacob Appel, $1,267.

MICHAEL A. BELLUSCIO.—Attorneys for the trustee of Michael A. Belluscio, dry goods, Rye, N. Y., who filed a petition on Jan. 28, 1910, (liabilities $8,148 and assets of $1,318,) said yesterday that a settlement had been made on an order for Belluscio to turn over $4,000 to Colin W. McLennan, the trustee, whereby $1,000 cash has been paid to the trustee, and the creditors agreed to accept this settlement.

HAROLD E. STANFORD, baker and confectioner, at 2,233 Broadway and 900 Sixth Avenue, schedules show liabilities of $58,878 and assets consisting of accounts, $4,775; shares of stock in the Jirth Diabetic Food Company, $100, and fixtures, amount not given. Among the creditors are the Commercial Trust Company, $4,500; Weeks & Parr, $13,085; J. L. Wall, Stamford, Conn., $6,269; Harry McGibbon, $6,000; Charles T. Matthews, $5,000; William Prince, $4,500, and S. S. Long & Brother, $3,784.

HARRY C. WOODFIELD, residing at 610 West 136th Street, formerly a partner in McDonald & Woodfield in the livery stable business, (1902-1906,) has filed a petition with unknown liabilities and no assets. He owes $631 to four creditors, and there are thirty-one other creditors, the amount of whose claims he does not know. Among them are the Merchants' National Bank of New Haven, Century Bank of this city, East River Feed Company, River Security Company, Cortland Wagon Company, and Consolidated Gas Company.

Discharges from Bankruptcy.

Judge Hand in the United States District Court yesterday granted discharges to these bankrupts:

TALBOT & POGGI, commission hosiery, 57 Greene Street; liabilities, $113,900.

ISAAC ALVIS, formerly of H. S. Bisco & Co., women's underwear, 48 West Twenty-seventh Street; liabilities, $38,416.

AUGUST ANZOLUT, carpenter, New Rochelle.

BACHARACH & FREEDMAN, cloaks, 10 West Eighteenth Street; liabilities, $5,159.

SAMUEL GREENBERG, of Oboll & Greenberg, clothing, 45 Canal Street; liabilities, $12,176.

MATTHEW HALL, 238 West 112th Street, formerly furs; liabilities, $1,949.

HYMAN LABES, of Cohen & Labes, skirts, 35 West Nineteenth Street; liabilities, $8,778.

H. LOVEMAN & CO., dry goods, 126 Avenue C; liabilities, $2,903.

RACHELLE TAXIER, furnishing goods, 2,259 Third Avenue; liabilities, $6,593.

CLARENCE L. WILTSE, Tannersville; liabilities, $3,262.

REGINA ZEISLER, 510 West 147th Street, formerly hotel at Liberty, N. Y.; liabilities, $1,600.

Judgments.

These judgments for amounts more than $100 were filed yesterday, the first name being that of the debtor:

Anzalone, Antonio—M. G. Anzalone, $135.
Agg, William—J. A. Hilton, $113.
Branustetter, Emil—Julius Kessler & Co., $180.
Ball, Ernest H.—A. Abraham et al., $180.
Brennan, Adelaide D.—Stern Brothers, $427.
Beenstock, Adolph—J. Mendel, $760.
Brown, James R.—P. V. Belknap, $181.
Cummings, Ray S.—S. H. P. Pell et al., $3,712.
De Hart, William H.—C. Stoll, $505.
Doctor, Emanuel, et al.—Noonan & Price Co., $1,037.
Enlind, Kanute A.—J. Lefkow, $110.
Callo, Joseph A.—Brooklyn Trust Co., $429.
Gold, Nellie—R. Israel, $146.
Garthe, Anna—L. A. Boll, $325.
Hastings, Frederick—A. G. Rodyn, $112.
Hamilton, George S.—F. E. Rosebruck & Co., $115.
Heller, Alexander and Max—D. Spitzer et al., $437.
Herbold, Henry—A. Seligman et al., $182.
Herd, Anderson T.—R. Appel, $1,652.
Hellman, Henry—Ingersoll, Rand Co., $4,802.
Joel, Otto H.—City of New York, $113.
Jones, Edw. C.—Same, $113.
Kazsis, Dimetrios—Same, $208.
Knoepple, Herman—Same, $208.
Koetter, Gustav—Same, $113.
Kelly, Malachi—Same, $113.
King, Ferdinand—Same, $398.
Kalmanowitz, Abraham or Abram—F. Sturm, $345.
Knewitz, John, et al.—L. Wendel, Jr., et al., costs, $381.
Lewis, R. Allyn—N. Y. Tel. Co., $139.
Lynch, Leonora A.—I. G. Burton, $175.
Lax, Herman—H. Jarmulowsky, $144.
Longstaff, Herbert H.—A. Lang, $126.
Lawrence, George H., et al.—L. Wendel, Jr., et al., costs, $381.
Lissner, Jacob L.—S. Weiss et al., $248.
Merrill, Victor—Joseph Fallert Brewing Co., Ltd., costs, $116.
McGarity, Frank—W. A. Smith Elevator Co., $240.
Maskell, Edw. A.—J. J. Manning, $113.
Noethiger, John A.—Julius Kessler & Co., $159.
Peirce, John—P. Lynch, costs, $119.
Pine, Charles M.—J. R. Potter, $296.
Rosenberg, Herbert M.—Excelsior Brewing Co., $828.
Schattman, Jacob—S. J. Bloomingdale et al., $103.
Sidden, Henry—Huron Cigar Co., $205.
Schellhorn, Karl—Julius Kessler & Co., $141.
Stephens, Jennie M.—F. W. Joeckel et al., $1,098.
Schaefer, Samuel—M. B. Miller et al., $188.
Scherer, John H.—State Realty Co., $1,018.
Sias, Arthur W., executor, et al.—L. Wendel, Jr., et al., costs, $381.
Ten Brook, Frank A. and Lillian—Northern Bank of New York, $1,449.
Ten Brook, Frank A.—Same, $1,147.
Truesdell, Monroe—White Co., $224.
Tolibia, Enrique—L. Fried et al., $228.
Vanderhoof, H. Graf—Manhattan Leasing Co., $145.
Wasserman, Nathan, et al.—J. Auerbach, $362.
Winer, Frank—M. Davidson, $248.
Wirsing, Joseph, admr.—L. Bettinger, $150.
Same—G. Wirsing, $328.
Winslow, Herbert H., et al.—W. F. Muenster, $692.
Wilson, Will R., et al.—Same, $692.
Wagner, Carl F.—Stern Bros., $1,080.
Loudoun Co.—Same, $123.
Suffolk Gas and Electric Light Co.—T. T. W. Miner, $134.
Columbia Cafe Co.—F. L. Virtue, $312.
Merchants' Refrigerating Co.—P. O'Connell, $375.
Philadelphia Casualty Co.—Continental Iron and Steel Co., $7,842.
Codae Realty Co. et al.—Noonan & Price Co., $1,037.
Walter Binner Co.—System G 1, $170.
City of N. Y.—J. Moore, $525.
Vacuum Aseptic Sweeper Co.—F. C. Simmons, $328.
N. Y. Taxi-Cab Co.—S. Cougan, $287.

Satisfied Judgments.

The first name is that of the debtor, the second that of the creditor, and the date that when judgment was filed.

Rothschild, Harry S.—T. Derrick, Dec. 9, 1909, $783.
Same—Same, July 23, 1909, $778.
Same—Same, May 28, 1910, $781.
Same—Same, Dec. 31, 1909, $775.
Same—Same, May 5, 1909, $778.
Marinbach, Louis—H. Edelstein et al., Jan. 12, 1911, $113.
I. B. Kleinert Rubber Co.—B. Schlesinger Co., Feb. 8, 1910, $101.
M. D. Knowlton Co., Frederick K. Knowlton, and Herbert B. Chaffee, April 9, 1909, $35,021.
M. D. Knowlton Co., Frederick K. Knowlton, and Herbert B. Chaffee—M. Bartlett, June 1, 1911, $129.
Same—Same, Feb. 7, 1910, $110.
Penn. Amusement Co., William B. Kelly, Frederick Eckhardt, Delia Ryan, and Peter C. Eckhardt—Chelsea Exchange Bank, June 2, 1911, $915.
Reinhert, Wilhelm—E. Mihling, April 4, 1911, $171.
I. B. Kleinert Rubber Co.—B. Schlesinger Co., June 1, 1911, $108.
Burlando, Adelaide—H. G. Silleck, Jr., April 19, 1911, $340.
Brown, Michael, and James A. Mulqueen—G. Norwood, June 12, 1906, $415.
J. F. Blanchard Co.—Westinghouse Electric and Manufacturing Co., May 18, 1911, $1,378.
Connors, William J.—S. G. Salomon et al., Feb. 21, 1911, $115.
Cirolli, Andrea—S. Piana, Feb. 26, 1909, $218.
Chibbaro, Antonio A.—R. Finizio, June 1, 1911, $234.
Edmee, Inc.—B. Sherburne, May 13, 1911, $112.
Joline, Adrian H., and Douglas Robinson—F. H. Hettling, Feb. 23, 1911, $232.
Same—T. Goldfarb, April 24, 1911, $344.
Leto, Giovanni—A. Mazzio et al., March 23, 1911, $173.
Teson, Ciro—E. Simon, May 16, 1911, $192.
Whitney, Charles M.—Bannister & Schell, April 4, 1901, $211.
Patterson, James—Press Pub. Co., Oct. 9, 1909,

SUMMER RESORTS.
1 time per line, 20c. 7 times, consecutively, $1.26. 30 times, consecutively or every other day, $5.00.

NEW YORK—Lake George.

O N LAKE GEORGE
The Sagamore Hotel
June-October
The Resort Beautiful
T. E. Krumbholz, Sagamore, N. Y.

NEW YORK—Lake Champlain.

THE WESTPORT INN
WESTPORT ON LAKE CHAMPLAIN, N. Y.
All the Comforts and Amusements of Lake and Mountain Resort. H. P. Smith, Westport, N. Y.

SUMMER RESORTS.
1 time per line, 20c. 7 times, consecutively, $1.26. 30 times, consecutively or every other day, $5.00.

SUMMER RESORTS.
1 time per line, 20c. 7 times, consecutively, $1.26. 30 times, consecutively or every other day, $5.00.

Get It Today
"Mountain and Lake Resorts"
Published by the
Lackawanna Railroad
Will Solve Your
Vacation Problem
Free at
Broadway { Cor. Wall St. / " Howard St. / " 28th St. / " 42d St.
505 Fulton St., Brooklyn
Cor. Broad & Market, Newark

NEW YORK—Saratoga Springs. | NEW YORK—Saratoga Springs.

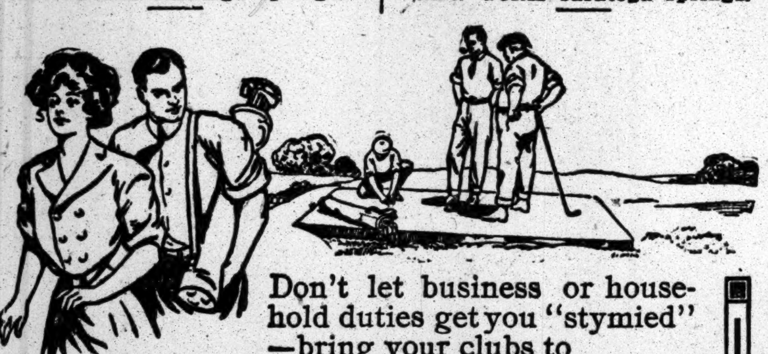

Don't let business or household duties get you "stymied" —bring your clubs to

SARATOGA SPRINGS
New York State's Mineral Spring Reservation

The turf, greens, hazards, air and surroundings are at their best *right now.*
Golf, tennis, boating, bathing, dancing, etc. Side trips to Lake George and Adirondack Mountain resorts. Carriage and automobile tours. 30 minutes from the scene of the decisive battle of the Revolutionary War.
The famous mineral springs are now owned by the State of New York.
The mineral water is free.
A FREE CONVENTION HALL SEATS 5,000 PEOPLE.
Reached via New York Central Lines and Delaware & Hudson R. R.
We will find you a furnished cottage, boarding place, send you literature and complete information. Address
Publicity Commission, Room 25, The Arcade, Saratoga Springs, N. Y.

NEW YORK—Long Island.

The Most Attractive Resort Hotel Immediately Adjacent to New York City
Garden City Hotel
GARDEN CITY, LONG ISLAND
Open Throughout Year
35 minutes from New Penna. Station. A high-class modern hotel, affording Every Comfort and Convenience of the Best Homes and appealing to a refined and exclusive clientele. Golf and other outdoor pastimes may be enjoyed the year around. Fine automobile roads. Near aviation field.
Superior Cuisine—A la Carte Restaurant.
J. J. LANNIN CO., Props.
Also
GREAT NORTHERN HOTEL
118 W. 57th St. and 109-121 W. 56th St., NEW YORK CITY

THE
Hotel Nassau
LONG BEACH, L. I.
A fireproof European plan hotel of the highest standard, situated directly on the finest beach north of Florida, 25 miles from the new Pennsylvania Long Island Station. Telephone 100 Long Beach.
MERRY & BOOMER, Managers

EDGEMERE
Club EDGEMERE | AMERICA'S MOST SELECT RESORT | Hotel LONG ISLAND
Announces As the Date of Opening JUNE 17TH.
Only 30 Minutes from New York. Directly on the Ocean. Upon request a representative will call to explain the club feature, &c.; or may be seen at HOTEL WOODWARD, (Booking Office,) Broadway at 55th St., New York.
T. D. GREEN, MANAGER,
Telephone, 5000 Columbus.

VACATION?
"Long Island Resorts" is the book you'll need in making arrangements. It beautifully illustrates and describes the island's attractions, gives list of hotels and boarding houses and their terms. Free at L. I. R. R. ticket offices, 120 Broadway and 5th Ave. and 23d St., N. Y., or will be mailed on receipt of 10c. postage by the Gen'l Pass'r Agent, Long Island R. R., Room 301 Pennsylvania Station, New York.

PROSPECT HOUSE
SHELTER ISLAND HEIGHTS, L. I., N. Y.
OPENS JUNE 24. Golf, Tennis, Yachting, Bathing, Garage. Delightful climate. Pure Water. Booklet. New York Office, 1,122 Broadway, corner 25th Street.

HOTEL PASADENA,
Grove Ave., ocean front, Hollands Station. Open for business. Leading family hotel. Terms reasonable. Special rates for families.

NEW YORK—Orange County.

IDLE HOUR INN MONROE, N. Y. | A new high-class resort with cottages. Elevation, 1,000 feet. Open June 22. Booklet.
WM. P. KENNEY, Mgr., 1,180 B'way, N. Y.

NEW YORK—Adirondacks.

Spend This Summer IN THE ADIRONDACKS "the D&H"
The Delaware & Hudson takes you through the most marvellous panorama of lake, forest, and mountain scenery you can find within two thousand miles—to a hundred delightful resorts where the days are spent in the invigorating mountain air; and there enjoy boating, bathing, golfing, motoring, or any other sport.
Visit this Summer Paradise and see historic Lake Champlain, Lake George, Saratoga Springs, the wonderful Au Sable Chasm, glorious Lake Placid, and other lovely spots where you can play all summer long to your heart's content.
Plenty of accommodations at every price. Pullman Cars all the way by the most convenient route to every point—the D. & H.
Summer schedules effective June 18.
A. A. HEARD, G. P. A., Albany, N. Y.
New York Information Bureau,
1354 Broadway, N. Y.

PAUL SMITH'S
IN THE
ADIRONDACKS
Osgood & St. Regis Chain of Lakes.
Camp, cottage, casino, hotel life. Through train service day and night, New York Central Lines—Paul Smith's Railway. Direct wires—New York Stock Exchange.

ADIRONDACK INN.
Sacandaga Park, N. Y., lower Adirondacks; accom. 250; altitude 1,500 ft.; orchestra, dancing, golf, tennis, boating, bathing, fishing; booklet and auto map. C. O. Camberlin, Mgr. N. Y. Office, 1,122 B'way.

The Mohawk and Cottages.
Adirondacks; new hotel building, heated throughout; electric lighted; hot and cold water in each room.
C. S. Longstaff, Old Forge, N. Y.

MORLEYS—Elevation 2,000 feet; hotels; cottages; heart of Adirondacks; overlooking 200,000 acres of forest; 100 Mt. peaks; 2 most beautiful lakes in world; booklet. JOHN A. COLE, Lake Pleasant, Hamilton Co., N. Y. (N. Y. Office, 1,122 Broadway.)

NEW YORK—Thousand Islands.

THE HOTEL FRONTENAC
1000 ISLANDS, ST. LAWRENCE RIVER, N.Y.
OPENS JUNE 21ST.
A magnificent Hotel, delightfully situated on an island in the St. Lawrence River. The favorite water for motor boats and boat racing. Fishing, rowing and all aquatic sports. A picturesque nine-hole golf course free to guests of the hotel; clubhouse equipped with swimming pool, shower baths, &c. Tennis and all outdoor sports. Unequalled bass and fresh water fishing near hotel. Address C. G. TRUSSELL, Mgr., 389 Fifth Ave., New York. Also Mgr. Bon Air, Augusta, Ga.

NEW YORK—Putnam County.

FOREST HOUSE AT INTERLAKEN
LAKE MAHOPAC, N. Y.
A modern family hotel, delightfully located in private park, fronting on two lakes; acres of lawns and shade trees; two miles of private walks, beautiful mountain scenery and high altitude; fifty miles from New York; select patronage. Booklet on application. Now open.

DEAN HOUSE Lake Mahopac, Putnam Co., N. Y.
Old Summer Resort, pleasantly located, commodious lawns running to lake; fine shade trees; perfectly healthy. Booklet sent on application.
A. H. DEAN, Proprietor.

NEW YORK—Warren County.

PEBLOE HOTEL AND COTTAGES,
Brant Lake, N. Y. Charmingly located; modernly equipped throughout; every attraction and amusement. Write for booklet. Philetus Smith, Prop., Brant Lake, Warren Co., N. Y.

NEW YORK—Sullivan County.

"Summer Homes," our wonderful book giving names of nearly 1,000 hotels, etc., in Sullivan and Ulster Counties, N. Y., is now ready. Get it. Send 6c. postage or call on J. R. DUNBAR, G. P. A., New York, Ontario & Western Ry Co., 56 Beaver St., N. Y. City.

SUMMER RESORTS.
1 time per line, 20c. 7 times, consecutively, $1.26. 30 times, consecutively or every other day, $5.00.

NEW YORK. | NEW YORK.

ANOTHER OPPORTUNITY FOR HOME AND PLEASURE SEEKERS
SEE LONG ISLAND
LOW RATES ON WEDNESDAY, JUNE 7TH
ONE-WAY FARE FOR THE ROUND TRIP
An excellent opportunity to see the manifold beauties of Long Island and to select a place for a Summer or permanent home.
Special one-day excursion tickets will be sold on June 7th to stations east of Jamaica, including the Far Rockaway Branch, and to stations east of Flushing, at one-way fare for the round trip, for all trains from 7:55 A. M. until 2:07 P. M. Tickets good to return on any train on the same day.
Long Island Railroad trains are operated from the new Pennsylvania Station, 7th Avenue and 33d Street, New York, and from the terminus in the Interborough Subway in Brooklyn.
For illustrated descriptive book, "Long Island Resorts," timetable, and list of real estate agents, send ten cents postage to General Passenger Agent, Long Island Railroad, Room 371, Pennsylvania Station, New York, N. Y.

HOTEL CHAMPLAIN AND COTTAGES
ON LAKE CHAMPLAIN, CLINTON CO., N. Y. OPENS SATURDAY, JULY 1. CONDUCTED ON THE AMERICAN AND EUROPEAN PLANS.
SITUATED IN A NATURAL PARK OF NEARLY 700 ACRES. FULL LENGTH 18-HOLE GOLF COURSE. BOATING, BATHING, TENNIS, &C., &C. NEW CONCRETE GARAGE, SEPARATE ENTRANCE TO AUTOMOBILE FOYER ON GROUND FLOOR. PRIVATE DRESSING ROOMS FOR AUTOMOBILE PARTIES.
BOTH HOTELS NEW AND OF ABSOLUTELY FIREPROOF CONSTRUCTION
MODERN IN ALL THEIR EQUIPMENT, AFFORDING GUESTS EVERY COMFORT, CONVENIENCE AND SAFETY.
FORT WILLIAM HENRY HOTEL
LAKE GEORGE, N. Y. Opens Saturday, June 17. Conducted on European Plan Only.
Both hotels reached via the Delaware & Hudson R. R. Fast express trains, with through Pullman service. | For information and booklets address MORTIMER M. KELLY, Manager. 389 5th Ave., New York. | Both hotels located on "Adirondack Trail" and "Iroquois Trail" of the Empire Tours.

NEW YORK—Catskill Mountains. | NEW YORK—Catskill Mountains.

"THE WORLD FAMED VIEW."
Catskill Mountain House
RAILROAD TERMINUS AT HOTEL GROUNDS | ALTITUDE 2,250 FEET
AUTO GARAGE | FOREST PRESERVE 2,780 ACRES. TWO BEAUTIFUL LAKES. | STEAM HEAT
OPENS JUNE 29. Canoeing, tennis. Powerful searchlight. Its range is 13,000 square miles: A light that casts its rays into five States. Electric lights. Sanitary plumbing.
ORCHESTRA. DANCING EVERY WEEK DAY EVENING. BALLROOM 65 BY 40 FEET. OAK FLOOR.
PURE WATER FROM A SPRING IN THE MIDST OF A SPRUCE FOREST.
Weekly rates for guests arriving before July 4, $21 and $25.
BOOKING OFFICE WITH RAYMOND & WHITCOMB, 225 FIFTH AVE., N. Y.
CHAS. & GEORGE H. BEACH, Managers, - CATSKILL, N. Y.

THE
Catskill Mountains
noted for picturesque and romantic scenery. The glorious air, the magnificent views and comfortable accommodations are a great attraction in this mountain region which is a paradise for children and a sanitarium for everybody.
THE ULSTER & DELAWARE R. R.
in connection with West Shore Railroad forms the only all rail through car line between New York and all points in this famous mountain region.
The summer time schedule for season of 1911 will go in effect Sunday, June 18th.
An illustrated Summer Book with map of the Catskills and list of hotels and boarding houses will be sent free on receipt of 6 cents postage.
N. A. SIMS,
General Passenger Agent,
Kingston, N. Y.

HOTEL ST. REGIS
CATSKILL MOUNTAINS
SPECIAL RATES UP TO JULY 4TH.
A MAGNIFICENT HIGH-CLASS HOTEL BEAUTIFULLY SITUATED, FACING LARGE LAKE.
FACILITIES FOR ALL PLEASURES.
INFORMATION: HOTEL ST. REGIS,
FLEISCHMANNS STATION, N. Y.
NO BOOKLETS.

STAMFORD NEW YORK
"Queen of the Catskills"

Elevation 1,800 feet. Cool, dry climate. Pure mountain water. Magnificent scenery. Fishing, golf and baseball grounds; all amusements, all city improvements. Booklets and information of Hotels, Cottages Rented, etc., at 1180 Broadway, New York. L. E. TRIMM, Rep. 'Phone 4748 Mad.

NEW YORK—Watkins.

The Glen Springs
In the Heart of the Lake Country, Noted for the most beautiful scenery of Lake, River, and Mountain in America.
THE AMERICAN NAUHEIM
A perfectly appointed Hotel, and a completely equipped Mineral Springs Health Resort. The only place in America administering the
NAUHEIM BATHS WITH A NATURAL BRINE,
for diseases of the Heart and Circulation. Complete hydrotherapeutic, mechanical and electrical equipment for treatment of diseases of the liver and kidneys, gout, rheumatism, neuralgia, obesity, and other chronic diseases.
Golf Links, Putting Green, Tennis Courts.
For descriptive booklets address
WM. E. LEFFINGWELL, President,
Watkins, N. Y.

NEW YORK—Westchester County.

LIVINGSTON INN, Dobbs Ferry, N. Y. Telephone 163.
Magnificent location; superb view of Hudson and Palisades. 2 minutes from station. American and European plans. Open air restaurant overlooking Hudson.

PENNSYLVANIA—Pike County.

Elevation 1,600 feet. Capacity 350.
FOREST PARK HOTEL
FOREST PARK, PIKE COUNTY, PA.
ON FOREST LAKE
"The Adirondacks of Penna."
3¼ HOURS FROM NEW YORK.
AUTO SERVICE TO HOTEL.
BATHING—BOATING—FISHING.
TENNIS—BASEBALL—MUSIC—CAFE.
Rooms with bath—Bachelor's rates.
Owner's Management. Booklet. Auto Map.
ARTHUR LEDERER
87 BROADWAY. Tel. Rector—2260.

PENNSYLVANIA—Canadensis.

NEW SPRUCE CABIN INN—Where you can catch trout. Rooms en suite and with bath. Booklet. Cresco Station, D., L. & W. R. R. W. J. & M. D. PRICE, Canadensis, Pa.

PENNSYLVANIA—Mount Pocono.

MT. PLEASANT HOUSE.
Finest location on Pocono Mts.; steam heat, baths. Special early season rate, $10 up. Write for handsomely illustrated booklet. W. T. & H. M. Leech, Mt. Pocono, Pa.

THE BELMONT Modern hotel. Steam heat. Baths. Gas. Booklet. J. T. CORNISH.

NEW YORK—Cooperstown.

COOPERSTOWN, N. Y., is one of the most pleasant [illegible] Summer resorts.

GRAND HOTEL
Catskill Mountains.
Will open for season of 1911, June 28th. Elevation over 2,000 feet. Booklet. For terms apply to Mr. Frank DeWolf, Town and Country Bureau, 389 Fifth Avenue, New York. Telephone 3628 Madison.

PENNSYLVANIA—Delaware Water Gap

THE KITTATINNY
DELAWARE WATER GAP, PA.
Largest, most modern, finest located and the leading hotel in this region. Every convenience. Large, airy rooms en suite with baths and running water. Noted for its cuisine and service. Our dairies and farm supply to the table products "Par Excellence." American plan, also A LA CARTE. Orchestra, social diversions, golf, tennis, boating, bathing, fishing, etc., on Hotel's grounds. Private Mt. Park, 300 acres of beautiful lawns, walks, waterfalls and profusion of garden and mountain flowers. Bell 'Phone 92. Livery Garage, Saddle Horses. Booklet of views and auto maps over good roads, on application. June and season rates. G. FRANK COPE.

PENNSYLVANIA—Delaware Water Gap

THE MOUNTAIN PARADISE,
DELAWARE WATER GAP, PA.
Now open. Acknowledged to be unquestionably the finest hotel in this region for those who desire the best in appointment, cuisine, service, comfort, and location. Every indoor entertainment and outdoor pastime. Special early season rates. Write for booklet of beautiful scenic views and auto maps. Fifth season.
JOHN PURDY COPE.

Delaware Water Gap, Mount Pocono, Stroudsburg, Cresco, Pocono Summit, Famous Summer Resorts.
Information at 1183 Broadway, New York City, and 505 Fulton St., Brooklyn, N. Y.

PENNSYLVANIA—Shawnee-on-Delaware.

NOW OPEN
Buckwood Inn
(FIREPROOF)
ROSSITER PARK
Shawnee-on-Delaware, Pa.
Located on Adirondack Trail of Empire Tours. A NEW FIREPROOF hotel located in the beautiful valley of the Upper Delaware River. Boating, tennis, golf, mountain climbing, excellent roads, magnificent scenery. Cuisine and service the very best. Two hours from New York, three hours from Philadelphia.
Handsome Villa for rent furnished. Choice building sites for sale. Our representative will call on request. Address
HARRINGTON MILLS, Manager,
Shawnee-on-Delaware, Pa.
Eighteen-Hole Championship Golf Course of Shawnee Country Club close by.

NEW JERSEY—West End.

WEST END COTTAGES and HOTEL
WEST END, N.J.
All modern comforts and an unchallengeable table and cuisine.
Now Open.
ERNEST FRIBOURG, Mgr.
'Phone 1020 West End.

NEW JERSEY—Monmouth Beach.

MONMOUTH BEACH INN.
Ocean Front Annex, Board Walk, Cottages, De Luxe Bathing Pools and Dressing Rooms. Auditorium for conventions, etc. Club and reunion dinners.
Opening date June 21st. Address until open:
MONMOUTH BEACH CLUB HOUSE CO.,
36 Gramercy Park East, New York.

NEW JERSEY—Asbury Park.

HOTEL BRUNSWICK,
ASBURY PARK, N. J.
Highest standard of excellence maintained; now open. For reservations, rates, booklet, &c., address Morgan & Parsons.

Select Family Hotel on the Beach.
THE WELLINGTON NORTH ASBURY PARK.
Rooms with bath. Phone 358. B. B. SMITH.

NEW ENGLAND—Vermont.

LAKE BOMOSEEN.—The Prospect and 16 cottages; all outdoor sports; garage; booklet. H. B. Ellis, Castleton, Vt.

THE GLENWOOD In the Pines, Lake Bomoseen, Hydeville, Vt. Rates $9 to $14. W. C. Mound.

SUMMER RESORTS.
1 time per line, 20c. 7 times, consecutively, $1.26. 30 times, consecutively or every other day, $5.00.

SUMMER RESORTS.
1 time per line, 20c. 7 times, consecutively, $1.26. 30 times, consecutively or every other day, $5.00.

NEW JERSEY—Asbury Park. | NEW JERSEY—Asbury Park.

HAVE YOU EVER SPENT YOUR VACATION
AT ASBURY PARK
IF NOT, BEFORE GOING ELSEWHERE SECURE OUR
ILLUSTRATED SOUVENIR BOOK
WITH FULL-PAGE PHOTO-ETCHINGS. SENT FREE ON REQUEST.
WE SECURE ACCOMMODATIONS
IN ADVANCE, SAVING TIME AND TROUBLE, ACCORDING TO DESIRES, AT
THE FOLLOWING HOTELS
REGISTERED WITH US. LEADING HOUSES, WITH ATTRACTIVE RATES, GLADLY FURNISHED ON APPLICATION, OUR SERVICES BEING
WITHOUT COST TO YOU

THE BRISTOL FOURTH AVE., Ocean Front and Boardwalk BANTA & HILYARD, Props.	THE BRUNSWICK Fourth Ave. & Kingsley St. MORGAN & PARSONS, Props.	EDGEMERE-by-the-Sea FOURTH AVE., One Door from Ocean, J. E. RAINE & SON, Props.
THE BUCKINGHAM Grand & Summerfield Av. DEY & CASPERSON, Props.	THE GLADSTONE 210 SECOND AVE. MRS. M. E. HEISLEY, Prop.	THE GRAND AVENUE Grand & Summerfield Av. JOHN HUBBARD, Prop.
THE KNICKERBOCKER 206 SEVENTH AVE. ALVAH TRUAX, Prop.	THE LYNN HAVEN Second Ave. & Kingsley St. JOHN R. WHYTE, Prop.	THE MONTEREY Asbury Ave. & Heck St. Opens Aug. 1, 1911. FRANCIS YARNALL, Manager.
THE PLAZA Cookman Ave. & The Ocean JAS. J. KELSEY, Prop.	HOTEL ST. GEORGE 204 SECOND AVE. S. E. L. BALLARD, Prop.	THE VICTORIA Third Ave. & The Ocean MISS S. KEMPE, Prop.

DON'T WAIT—WRITE AT ONCE TO
HOTEL ACCOMMODATION CO.
Appleby Bldg. Phone 263—L. ASBURY PARK, N. J.

NEW JERSEY—Atlantic City. | NEW JERSEY—Atlantic City.

ATLANTIC CITY
NEW JERSEY
The famous health resort by the sea invites you to visit it, feeling sure that you will be captivated by its charm.
Leading hotels always open.
TRAYMORE | CHALFONTE
GALEN HALL | HADDON HALL

Marlborough-Blenheim
(CAPACITY 1100)
The leading resort house of America. Particularly attractive during Atlantic City's Great Summer Season. JUNE, JULY, AUGUST AND SEPT. 400 private baths, each supplied with hot and cold sea water. Exquisite music is a feature. White service in both American and European Dining Rooms.
JOSIAH WHITE & SONS COMPANY.

HOTEL DENNIS
ATLANTIC CITY, N. J.
The new fireproof addition is a model for comfort and convenience. The entire house now offers 350 guest rooms, each of which is connected with private bath or has running water. Hotel Dennis is one of the Beach Front Hotels still maintaining an unobstructed ocean view.
WALTER J. BUZBY.

ISLESWORTH
On the ocean front, Virginia Av. Most central location. Cap. 500. Fresh and sea water in all baths; sun parlors, elevator. Large rooms, southern exposure, etc. Orchestra. American or European plan. Special American plan, $12.50 up weekly. Always open. Auto at train. Booklet.
FRANK M. PHOEBUS, Mgr. WM. HYMAN, Prop.

GRAND ATLANTIC
Virginia Av., Near Beach,
ATLANTIC CITY, N. J.
Rooms en suite, with hot and cold sea water baths. Elevator from street level. $2.50 daily and up, $12.50 and up weekly. Capacity, 500. Coach meets all trains. Booklet. COOPER & LEEDS, Owners and Proprietors.

HOTEL RUDOLF
Full block ocean front. One of the largest and leading hotels. Hot and cold sea baths; private and public. Magnificent verandas, overlooking the sea. Orchestra. Early season rates. No extra charge for use of baths. Always open. Booklet.
A. S. RUKEYSER, Mgr. JOEL HILLMAN, Pres.

FREE Guide of ATLANTIC CITY Handsomely Illustrated Official Hotel, Street and Amusement Guide Book, with maps, tide and R. R. timetable, etc. Edition limited. Write to-day. Inclose stamp. PUBLIC SERVICE ASSOCIATION, Atlantic City, N. J.

HOTEL ARLINGTON
Michigan Av. and Beach, Atlantic City. A high-class, moderate-priced family hotel. Absolute cleanliness and good table guaranteed. Elevator, private baths, rooms with running water. Capacity 250. R. J. Osborne & Son.

THE WILTSHIRE Virginia Ave. and beach, Ocean view.
Greatly improved and refurnished. Cap. 350. Private baths, running water in rooms; elevator; porches, &c. Music. Special—$12.50 up weekly. $2.50 up daily. Booklet. SAMUEL H. ELLIS.

NEW HOTEL MERION
Vermont Ave., Close to Beach. Newly built brick; fireproof. A charming place for particular people.
A. T. MURPHY, Mgr. MACK LATZ & CO.

HOTEL LE LANDE
Ocean end Massachusetts Ave., Atlantic City, N. J. Unobstructed ocean view. Elevator. Steam heat. Special Spring rates. Jacob B. Hawk.

HOTEL JACKSON,
OCEAN END VIRGINIA AVE.
American and European plans. Music. Open all year. J. H. GORMLEY.

MILLER COTTAGE 9 to 15 N. Georgia Av. Capacity 250.
Noted for its table. $1.00 up daily, $6.00 up weekly till July 1st. Established 32 years.

PHILLIPS HOUSE AND ANNEX Mass. Av. and Beach.
Open all year. F. P. Phillips.

ATLANTIC CITY.
The Spring Season is most attractive for a visit.

Ask Mr. Foster | Free information. Hotel Martinique, B'way & 33d St.

NEW ENGLAND—Connecticut.

Edgewood Inn
GREENWICH (on the Sound), CONN.
Season May 27th to October 15th.
New York Office, Town & Country, 389 Fifth Avenue.
28 miles from New York, 45 minutes' ride. Superior stables and garage. Autos for rent. Cafe and Tea Room—Casino—Golf—Tennis—Music. Send for new booklet and road map.
D. P. SIMPSON, Manager.

NEW ENGLAND—Massachusetts.

The Maplewood
Pittsfield, Berkshire Co., Mass.
NOW OPEN
Send for Booklet and Auto Road Map.
ARTHUR W. PLUMB.

THE ROCK-MERE
MARBLEHEAD, MASS.
Most Famous Hotel of the North Shore.
NOW OPEN.
Headquarters for All the Yachting.

NEW JERSEY—Lake Hopatcong.

Lake Hopatcong
Big, cool and exhilarating. Plenty of outdoor fun and indoor comfort.
1000 Feet High
A place where you would enjoy yourself this summer.
47 Miles from New York
Send 10c. in postage stamps for illustrated Summer book. It will tell you the whole story. Address General Passenger Agent,
LACKAWANNA RAILROAD,
90 West Street, New York City.

Lake Hopatcong, N. J.—1,000 ft. high, 47 miles from N. Y. Best Summer resort.

NEW ENGLAND—Maine.

THE NEW MOUNT KINEO HOUSE
MOOSEHEAD LAKE ME.
The most sumptuous inland lake hotel in the country—completely refurnished and greatly enlarged—with a score of handsome cottages.
Unique Among Summer Hotels
In cuisine and appointments it is unrivaled, while its very fine golf, tennis, canoeing, motor boating and fishing facilities are unequaled.
Write for rates and reservations and for descriptive and fully illustrated booklet with map of section.
RICKER HOTEL CO., 1180 B'way, New York
Branches: Philadelphia Boston

OTTAWA HOUSE & COTTAGES
CUSHING'S ISLAND,
PORTLAND HARBOR, ME.
Opens June 24. Always cool, invigorating climate; pure spring water; every scenery; country and sea; golf; fishing and all amusements. For illustrated booklet address
BOYCE & HATFIELD CO.,

YORK HARBOR, ME.
MARSHALL HOUSE
OPEN JUNE 24. Best hotel at this popular resort. All modern improvements. Elevator, electric lights, suites with bath. Garage.
E. S. MARSHALL, Prop.

NEW ENGLAND—Massachusetts.

250 Rooms | 150 Modern Baths
HOTEL OXFORD,
COPLEY SQUARE, BOSTON, MASS.
Nearest hotel to Back Bay Stations of the B. & A. R. R. and N. Y., N. H. & H. R. R. No carriage fare. Near Public Library, Trinity Church, New Art Museum; 10 minutes to all theatres.
GEORGE E. STEARNS, MGR.

HOTEL ASPINWALL
LENOX, MASS.
NOW OPEN.
New York Office with Town & Country, Astor Trust Bldg., 389 Fifth Ave.
D. D. SEAVEY, Manager.
Magnificent Scenery. Beautiful Drives. Invigorating Climate. Good Service. Finely Equipped Garage and Stables. Choice Villa sites for Sale.
FINEST RESORT IN THE FAMOUS BERKSHIRE HILLS

STOCKBRIDGE, MASS. IN THE BERKSHIRES | Red Lion Inn open until Oct. Heaton Hall opens mid. June
Allen T. Treadway, Prop.
N. Y. Office, Hotel Flanders, West 47th St.

CANADA.

ROYAL MUSKOKA HOTEL,
LAKE ROSSEAU, CANADA.
HIGHLANDS OF ONTARIO.
A modern hotel, delightfully situated on an island in Lake Rosseau. Every modern convenience. Excellent cuisine. Golf, Tennis, Boating, Bathing, Fishing, etc.
Open June 24th to Sept. 20th, 1911.
For booklet and special June and July rates address
L. W. MAXSON, Mgr.

Recovering Lost Articles.

¶ An advertisement of small cost in the Lost and Found column of The New York Times is frequently the means of bringing about the restoration of valuables worth many hundreds of dollars.

¶ Go to any advertising agency or telephone 1000 Bryant, and insert an advertisement promptly in the Lost and Found column of The New York Times.

Lost

80c. a line 1 time; 75c. a line 3 times a week; $1.40 a line 7 consecutive times.

LOST.—Third Avenue R. R., Forty-second St., Manhattanville & St. Nicholas Avenue Railway, and Dry Dock, East Broadway & Battery R. R., for week ending June 3: Gloves, pocketbooks, canes, suitcase, eyeglasses, package, books, keys, parasol, umbrellas. Apply Lost Property Department, 130th St. and 3d Av., 9 A. M. to 5 P. M.

LOST—Saturday, June 3, between 12 and 1, in the vicinity of 6th Av., a silver mesh bag with name Emelia M. Smith, Central Islip, N. Y., engraved upon it; liberal reward offered. Return to Mrs. Dr. G. A. Smith, care State Hospital, Central Islip, L. I.

LOST—Thursday afternoon last, Fort George or Bronx, via 181st St. bridge, gentleman's jewelry, pictures inside watch and fraternal emblem; $125 reward (no questions,) on return to Robert Stoll, jeweler, 12 John St., for a customer.

LOST—Sunday evening, diamond pendant, (31 small diamonds, 3 large diamonds, set in platinum,) Claremont restaurant, Riverside Drive, to 97th and Broadway; liberal reward for return. Wheeler, 308 West 97th St.

LOST—Saturday afternoon, in shopping district, gold, half-chased bracelet, five sapphires. Reward for return to Room 1,420, Grand Central Terminal, New York.

LOST—At the New York Athletic Club, Travers Island, gold stop watch; initials "T. J. McC." Finder will be rewarded $50 on returning same to T. J. McCahill, 527 5th Av.

LOST—Saturday evening, around Grant's Tomb, bag containing gold watch, silver chain, money, etc. Return 540 West 122d, Apt. 21; reward.

LOST—On Sunday morning, in neighborhood of 55th St. and Broadway, a small black satin bag containing eyeglasses. Suitable reward if brought to 322 West 56th St.

LOST—On May 27, pocketbook, containing money and papers; owner's name, "Peter Smith," embossed. Reward; no questions. Box 2,030, Paterson, N. J.

LOST.—Roman coin breastpin, with attachment for fan, between 75th and 80th Sts. Suitable reward. 331 Amsterdam Av., second apartment, north.

LOST—Lady's small silver purse, containing about $12, at Wall St. Subway station, uptown side. Scott, Upsom & Newcomb, 27 William St.

LOST—Gold open-faced stop watch; initials on back of watch E. A. R. Liberal reward. M. Rowan, 334 6th Av.

LOST.—Amethyst link bracelet at Claremont, Sunday afternoon. Miss Williams, 250 West 75th. Reward.

LOST.—May 30, oval brooch of turquoise matrix. Reward. Marshall, (46) 600 West 163d.

LOST.—Silver-covered fountain pen without top. Dufourcq, 62 West 84th St.

REWARD.—Check for valise, in Pennsylvania Station package room, probably lost on 4th Av. car. Liberal reward for return of all or part of contents; pawn tickets accepted. 7 West 44th St.

Lost and Found, Cats, Dogs

80c. a line 1 time; 75c. a line 3 times a week; $1.40 a line 7 consecutive times.

LOST—About six weeks ago, Boston bulldog, Paddie, brindle, ears cut, white markings breast, neck, and paws, kink tail; owner back from Europe; will pay good reward; no questions asked. L. F. Brown, 620 West 116th St.

LOST—Brindle bulldog, female, last Sunday morning; collar, with brass padlock; liberal reward. Widdmeyer, 2,312 Broadway.

LOST—Red Irish terrier, named Blarney; if found return to 144 West 77th St. Reward.

Found

80c. a line 1 time; 75c. a line 3 times a week; $1.40 a line 7 consecutive times.

FOUND.—June 5, NEW PENN. DEPOT. Apply Baggage Room, 33d St. and 7th Av.—Pullman, June 3—Kimono, cap, tooth brush and paste, cardcase, overcoat, purse, lady's hat, overcoat, pattern, sleeves and pin, watch and fob, pajama coat, book, 6 umbrellas, nightgown. June 4—Pair of gloves, handbag, 3 keys, straw hat, lady's coat, eyeglasses and chain, gloves, 2 umbrellas, handbag. Purse, Long Island train; package, Penn. train; umbrella, Long Island train; knife, Baggage Room; coat, Long Island train; package, Penn. train; umbrella, Long Island train; knife, Baggage Room; coat, Long Island train; comb, Penn. train; umbrella, Waiting Room; umbrella, Long Island train; coat, Penn. train.

FOUND.—June 3 and 4.—HUDSON R. R. CO., HUDSON TUBES. Apply 137 Christopher St. Apron, trousers, 2 packages, listerine, gloves, 4 umbrellas, R. R. mileage book, book, money

FOUND.—June 5, JERSEY CENTRAL RAILROAD. Apply Station Master, Jersey City, N. J. Articles turned in on the third from the trains—2 packages, 4 umbrellas; Liberty St. Ferry—2 checks; second from the trains—roll of paper, 2 pairs of rubbers.

FOUND.—June 5, NEW YORK CENTRAL RAILROAD. Apply Lost Property Bureau, Grand Central Station—Rosary beads, umbrella, package.

FOUND.—June 5, LONG ISLAND RAILROAD. Apply Lost Property Bureau, Long Island City— Book, 3 packages.

FOUND.—June 5, LACKAWANNA RAILROAD. Apply Information Bureau, Hoboken, N. J.—Ten umbrellas, 5 packages, pair of rubbers.

FOUND.—June 5, PENN. RAILROAD. Apply Information Bureau, Jersey City, N. J.—Fourth on trains—Three umbrellas, 1 package, 1 lady's umbrella, handbag, bundle.

FOUND.—June 5, ERIE RAILROAD. Apply Information Bureau, Jersey City, N. J.—Package of shelf paper, 2 pairs of men's rubbers, lace curtain, man's handbag, white felt hat, breast pin, pair of eyeglasses, raincoat, 4 umbrellas.

Business Opportunities

80c. a line 1 time; 84c. a line 3 times a week; $1.75 a line 7 consecutive times.

AN ADVERTISING MAN
wants a good partner.

A practical, successful, energetic, young advertising man, with years of soliciting and executive experience on large accounts, and who thoroughly understands every branch of the business, desires an equally energetic young man (not over 35) as a partner, and to look after the inside details of the office; must be able to invest $10,000, and to furnish absolutely the best personal and business references, which will also be furnished. Address, in confidence, G 209 Times Downtown.

SPECIAL ARRANGEMENTS and conditions for advertising American articles in Holland. Ricardo's Advertising Office, Amsterdam, Holland. A-1 references.

A. GAUTHEY, Amsterdam, Holland, representative of well-known manufacturers of patent medicines; open for some more first-class houses. A-1 references.

Partner with $5,000 desired by established retail fur house doing excellent business; valuable stock on hand; splendid opportunity; lady or gentleman of means. English 21 Times.

Wanted, party with capital to manufacture patented article; entirely new invention. S 58 Times.

Business Notices

80c. a line 1 time; 84c. a line 3 times a week; $1.75 a line 7 consecutive times.

WE STILL CLAIM that the highest quality of fac-simile letters are produced on the Printograph; we sell machines; we Printograph letters; first thousand $2; subsequent thousands $1.25; we also claim that our typewriter ribbons are the best ever manufactured; the special mixture of oils increases their serviceability 20 per cent.; $5.75 dozen; $3 half-dozen; $60 single; for any machine order now we deliver. Printograph Sales Co., 320 Broadway.

RENT A TYPEWRITER.
YOU CAN NOW RENT A VISIBLE-WRITING ROYAL STANDARD TYPEWRITER FOR $2.75 A MONTH (with table $3.00). ALL MACHINES GUARANTEED PERFECT IN EVERY WAY. PROMPT DELIVERIES. TELEPHONE 794 FRANKLIN. ROYAL TYPEWRITER CO., 364 B'WAY.

Retired builder will make practical and technical reports for company or individual desiring expert service of the highest character; 35 years' experience. T 8 Times.

Help Wanted

Employment Bureaus

80c. a line 1 time; 54c. a line 3 times a week; $1.05 a line 7 consecutive times.

Domestic.

A. A. HOFMAYER, 320 5th Av.; telephone 4327—Madison Square. Agency for superior domestic help.

Country Board

80c. a line 1 time; 57c. a line 3 times a week; $1.26 a line 7 consecutive times.

Westchester.

ROCKLEDGE MANOR, YONKERS, N. Y. The home beautiful; delightfully situated; over 300 feet above the Hudson; surrounded by 5 acres of pines; rooms, singly and en suite, with private bath, from $10 up; wide piazzas, tennis court, croquet; fine cuisine; 8 minutes from Broadway Subway connection. Send or 'phone (4136—Yonkers) for booklet.

Long Island.

SEA CLIFF HOTEL, SEA CLIFF, L. I.
Under new management; convenient to town; overlooking Sound; excellent table; 300 rooms; rates very moderate. Write for particulars.

HOTEL BELVEDERE, Far Rockaway, L. I.—Select house, shaded lawn, near beach; reasonable rates; same management since 1904. 'Phone 546. S. J. Campbell.

Exceptional opportunity; paying guests; beautiful private home overlooking the Sound; boating, bathing, fishing, tennis. Fairview, Sea Cliff, L. I.

BATTERSHALL INN, SEA CLIFF, L. I. Elevation 200 feet; no mosquitos; references; send for booklet.

PLAZA PARK HOTEL, Sea Cliff, L. I.; first-class service; bathing and fishing.

New York State.

PRIVATE FAMILY will take a few desirable Summer boarders; new bungalow, modern, on trolley near Binghamton; beautiful surroundings, room for auto if desired; reasonable terms. T 22 Times.

SUGAR LOAF, Orange County, N. Y.—Beautiful mountain scenery, large shady lawns; modern conveniences; no children. Palmer.

ROCKEYDELL FARMHOUSE.—Large, newly furnished rooms; excellent table. C. W. Osborne, Kerkonkron, N. Y.

"The Inn," Newburgh-on-the-Hudson, a small family house. Write for terms.

New Jersey.

BEACH HOUSE.

Sea Girt, N. J., directly on beach; electric lights, telephones; white help; superb table; grill for autoists; ladies' orchestra; adjacent State encampment; June 15. WILLIAM NEIL, late with GEORGE C. BOLDT.

SUMMIT, N. J.—Private family; have large double room, suitable for two; man and wife preferred; house nicely located; every convenience; good table; no other boarders. K 243 Times Downtown.

CALDWELL, N. J.—Hillside House. To know it is to come again. Fine drives, shady walks, excellent table, airy rooms.
MARY E. JACOBUS.

GREEN CROFT, Lake Hopatcong, N. J.; directly on lake shore; homelike; abundant table, $8.

Country Board Wanted

20c. a line 1 time; 57c. a line 3 times a week; $1.26 a line 7 consecutive times.

Wanted—Four rooms, with bath, with good German family; country or seashore; commuting distance. Address Leo S. Rothschild, 19 East 95th St., New York.

Help Wanted, Female

15c. a line 1 time; 36c. a line 3 times a week; 70c. a line 7 consecutive times.

COOK.—Good German or Hungarian cook; laundress, three in family; call Tuesday, 9 to 11. Mrs. Cook, 58 Central Park West.

GIRLS.
R. H. MACY & CO. have vacancies for parcel wrappers over 16 years of age; excellent opportunities to learn dry goods business. Apply at office of General Manager, 8:30 A. M. to 5:30 P. M. daily.

H. C. F. KOCH & CO.,
125th St., West,
require experienced
SHOE SALESWOMEN.
Steady position to competent persons. Apply before 10 A. M., 124th St. entrance.

HOUSEWORK.—Experienced young Protestant girl for general housework; must read and write English; two in family; excellent wages. Apply mornings, 520 West 182d St.

OFFICE ASSISTANT.—YOUNG LADY (GENTILE) AS STENOGRAPHER AND OFFICE ASSISTANT; MUST BE GOOD AT FIGURES; STATE AGE, REFERENCE, EXPERIENCE AND SALARY EXPECTED. ASSISTANT, BOX 8, 153 6TH AV.

OPERATOR.—Good operator on Singer machine wanted. Apply Bauer & Goldwasser, 147 West 26th St.

PHARMACIST.
R. H. MACY & CO. have a vacancy for a licensed drug clerk, (female.) Apply at office of General Manager, 8:30 A. M. to 5:30 P. M. daily.

SALES GIRL wanted; experienced in jewelry and Oriental goods. The Parisian Art Co., Penn. Station Arcade, 32d St. and 7th Av.

SPEEDY TYPIST wanted for work in subscription department of large daily. Adress, stating previous experience, T 57 Times.

SUITS.
R. H. MACY & CO. require experienced, competent saleswomen for their Women's and Misses' Suit Department. Apply at office of General Manager, 8:30 A. M. to 5 P. M. daily.

WANTED.—Useful girl, Swedish or Norwegian, country in Summer. T 37 Times.

Help Wanted, Male

15c. a line 1 time; 36c. a line 3 times a week; 70c. a line 7 consecutive times.

ACCOUNTANT and AUDITOR—Thoroughly familiar with accounts of magazines and other periodicals; good opportunity for reliable man with requisite qualifications; state age and salary expected to commence. Opportunity, K 232 Times Downtown.

AN EXCELLENT OPPORTUNITY is offered a bright, energetic young man on a high-class financial publication, soliciting subscriptions; state previous experience. Box T 58 Times.

BOND SALESMAN WANTED.
Successful with industrials; state experience. T 1 Times.

BOY for office work, 16 or 17 years old, living with parents, having some high school education; highest reference required both as to himself and family. T 55 Times.

CANVASSERS.—Experienced book and magazine canvassers; large commission; call after 9, before 5. Curtis Publishing Co., 1,002 Tribune Building.

COACHMAN AND GARDENER.—In country; $40 a month; references required, T 87 Times.

H. C. F. KOCH & CO.,
125th St., West,
require experienced
SALESMEN.
Steady position to competent persons. Apply before 10 A. M., 124th St. entrance.

Gentleman to sell old oil paintings on commission. T 44 Times.

NEAT, BRIGHT, willing boy for immediate employment in publishing house; steady position. Write full particulars to G 215 Times Downtown.

REAL ESTATE SALESMAN TO SELL SUBURBAN BUILDING LOTS IN BEST DEVELOPMENT NEAR NEW YORK; MUST HAVE EXPERIENCE AND BEST REFERENCES; GOOD OPPORTUNITY FOR RIGHT MAN. T 59 TIMES.

SALESMEN wanted; must have strong following with better-class trade cloak and suit buyers; for city and vicinity. Write full particulars and past experience to G 16 Times Downtown.

SALESMEN.—Men over 25 to act as salesmen and collectors; must come well recommended; good paying, steady positions. 277 Broadway, Room 601. Ask for Mr. Routh.

SALESMEN wanted on a good line of cloaks and suits; only those who command good trade need apply; state territory. T 17 Times.

SALESMAN wanted to call on barber shops and druggists. Call at 314 Bowery, between 9 and 11 A. M.

TWO American, two Polish, two Italian; good work. Apply 8 to 10 morning, 23d St. Ferry. Doctor, 135 Noble St., Greenpoint, N. Y.

WANTED—Bright boy to run errands; apply 8:30 A. M., with reference; none others need apply. Dreicer & Co., 560 5th Av.

Agents Wanted

I made $50,000 in five years with a small mail order business; began with $5. Send for free booklet. Tells how. [illegible] N. Y.

Situations Wanted, Female

15c. a line 1 time; 36c. a line 3 times a week; 70c. a line 7 consecutive times

AFTER graduation I taught, then held stenographic positions in New York, all with success until afflicted with slight deafness, hardly perceptible at times; I have spent past year teaching in schools of Southern city; I am a competent young woman working to live; will some one offer position where ability and faithfulness will repay possible inconvenience? Miss Edith R. Madison, General Delivery, Tampa, Fla.

BOOKKEEPER.—Good knowledge stenography; moderate salary; best references; wishes position. Stenographer, 61 2d Av.

CHAMBERMAID and LAUNDRESS.—German girl, present employed, disengaged June 9. 128 West 77th St.

EXPERIENCED infants' nurse; best references; $25-$30. Marie Brown, 140 Wadsworth Av., New York.

GRADUATE of Massage Institute, Stockholm, Sweden, with hospital experience, wishes position as masseuse and nurse for invalid patient; good sewer; highest reference. Djerf, 515 Lexington Av.

HOUSEKEEPER.—Competent, refined young widow; good cook. S 133 Times.

LADY having eight years' experience as teacher and operator of massage, psychotherapy, all natural methods of treatment, would travel with lady or child. T 52 Times.

MOTHER AND BOY (14) wish care private house; excellent references. 27 Dominick St., City.

PARTY would like care of private house; best references. Write S. A., 263 West 125th.

ROMAN LADY, SPEAKING ITALIAN, FRENCH, AND ENGLISH, WITH KNOWLEDGE OF PRINCIPAL ITALIAN TOWNS AND MONUMENTS OF ART IN EUROPE, WOULD TRAVEL WITH A FAMILY AS LADY'S MAID OR CHILDREN'S GOVERNESS. R. M., 115 WAVERLEY PLACE, CITY.

REFINED North German is looking for position as housekeeper for small family or single person; excellent cook and manager. Address or call, Mrs. White, 33 Manhattan Av.

STENOGRAPHER, TYPEWRITER, OFFICE Assistant.—Neat, bright girl; two months' experience; rapid, accurate; good speller; no agency; $6. Miss Pearlstone, K 202 Times Downtown.

STENOGRAPHER, college education; experienced; uses judgment, common sense; businesslike; Christian; $7. Quick, 150 Times Downtown.

STENOGRAPHER, BOOKKEEPER, 8 years' commerial Normal education; painstaking, Christian; $10. Dotty, 100 Times Downtown.

STENOGRAPHER, typist, bookkeeper; several months experience; best references; does not watch the clock. Faithful, 1,731 Pitkin Av., Brooklyn. 'Phone 660 East New York.

STENOGRAPHER, hard worker, will take beginner's position; small salary to start where there is rapid advancement. Emma Sullivan, 155 West 62d St.

WAITRESS and KITCHEN MAID.—Lady leaving the city wishes to place her waitress and her kitchen maid. Apply Tuesday and Wednesday, between 10 and 12, at 39 East 72d St.

WAITRESS, Protestant, by day or month; can care for bachelor's apartment; best city reference. T 54 Times.

Situations Wanted, Male

15c. a line 1 time; 36c. a line 3 times a week; 70c. a line 7 consecutive times.

A.—FOURTEEN YEARS' EXPERIENCE BANKING AND STOCK BROKERAGE; 28 YEARS OF AGE; MARRIED; HAVE REACHED LIMIT WITH PRESENT FIRM; VALUABLE TO LARGE CORPORATION. THIS ADVERTISEMENT APPEARS BUT ONCE. K 244 TIMES DOWNTOWN.

ACCOUNTANT, CERTIFIED.
All branches of work.
Moderate charges.
Room 501, 320 Broadway. 'Phone Worth 1819.

ACCOUNTANT.—Expert; books opened, closed, balanced, systematized, audited, written up; kept part time; reasonable. Accountant, 32 Union Square. 'Phone 2259—Stuyvesant.

ACCOUNTANT, (degree.)—Tangled double-entry books balanced monthly; trial balances. P. O. Box 225, Madison Square.

BOOKKEEPER'S ASSISTANT, invoice, entry, or order clerk.—Young man; experienced, rapid, accurate, and reliable; good penman; highest references character, ability. Jordan, 191 Garfield Place, Brooklyn.

BOOKKEEPER.—Young man, (21,) thorough knowledge of accounting principles, desires position as assistant bookkeeper. Ph. Kaplan, 43 2d Av.

BOOKKEEPER, STENOGRAPHER. — Young man, 21, experienced, reliable; unquestionable references. S. Hertzfeld, 338 East 121st.

BOOKKEEPER'S ASSISTANT or office worker; 18; experienced; moderate salary. Ambitious, 241 Times Downtown.

BOOKKEEPER and TYPEWRITER.—Young man wishes position; six years' reference. A. D., 263 West 125th St.

BOOKKEEPER, expert accountant, writes up, balances books, regular intervals. Strickland, 80 Henry St., Brooklyn.

CHAUFFEUR.—Colored; 4 years' experience; good mechanic; best references. Care Frazier, 315 West 36th St.

CONFIDENTIAL SECRETARY.—Young man, whose experience, ability, and character make him valuable to a busy man, offers his services as private stenographer. K 239 Times Downtown.

COOPER UNION student, (20,) 3 years' business experience, desires position; reference. K 242 Times Downtown.

CARPENTER.—First class; wants job, day or contract. George Roedler, 207 East 52d St.

EXPERIENCED young Frenchman now in New York, well acquainted with French and American markets, desires Paris agency for good article of American manufacture; no advances required. T 50 Times.

EXPERT private secretary, 28 years, college graduate, brokerage training, desires position. T 45 Times.

PURCHASING AGENT and Office Executive.—Young man, experienced, of proven ability, several years with large machinery manufacturing company, seeks engagement with a future in this or kindred line; convincing references; reasonable expectations, K 227 Times Downtown.

REFINED young gentleman; excellent references; fluent English, German, French, Italian; quick typewriter; experienced traveler; good photographer; wishes suitable position. T 48 Times.

SALESMAN wishes to make connection with up-to-date firm for the city or road; experience in handling complete line of infants' wear, ladies' muslin underwear, shirt waists. Salesman, 54 Kosciusko St., Brooklyn.

SALESMAN, (24,) 4 years' experience, desires position with reliable house; exceptional references. K 238 Times Downtown.

STENOGRAPHER—Young man, (18,) with 2 years' experience, desires position with a reliable concern; can furnish best reference as to ability and character. Charles Patt, 8 Willett St., New York City.

STENOGRAPHER, office assistant, 25 years; 7 years' experience, very rapid and accurate, desires position. A. D., Room 500, 501 5th Av.

TUTOR.—Columbia junior, fraternity man, desires position as tutor, or in any other capacity for Summer. T 60 Times.

UPHOLSTERY, DRAPERY, private residences, in and out of town. Restle, 346 West 81st St., city.

YOUNG MAN, 24 years of age, wishes to connect with a small house as salesman or otherwise, with good chance of advancement. K 240 Times Downtown.

YOUNG PHYSICIAN, best hospital training, seeks position as companion or in charge; also fine banking experience for business position; best references for either. McA., 251 5th St., Jersey City.

Situations Wanted

Employment Bureaus

20c. a line 1 time; 54c. a line 3 times a week; $1.05 a line 7 consecutive times.

Commercial.

ACCOUNTANTS, BOOKKEEPERS, STENOGRAPHERS. High-Grade Office Helpers Office Service Co. (Agency) 50 Pine St. Tel. 3426 John

Domestic.

BOND $1,000.—OLD DOMINION AGENCY, 33 WEST 134.—Guarantee A1 colored help. 1119 Harlem.

CHAMBERMAIDS. — Thoroughly experienced; public or private; good references; $25. Wilson's Agency, 141 East 57th St. Telephone 2224 Plaza.

COLE EMPLOYMENT AGENCY, 47 Lexington Av.—First-class help; references investigated. Telephone 8875 Madison.

COMPETENT HELP of all trades supplied. Riverside Agency, 13 West 99th St. 'Phone, [illegible] Riverside.

Situations Wanted

Employment Bureaus

20c. a line 1 time; 57c. a line 3 times a week; $1.26 a line 7 consecutive times.

Domestic.

COOK.—Finnish; reliable, competent; take entire charge of kitchen; good references; $35. Wilson's Agency, 141 East 57th St. Telephone 2224 Plaza.

HELP.—Select colored help furnished; city, country. Middlesex Employment Agency, 81 West 132d St. 6370—Harlem.

HOUSEWORK.—Several neat colored girls, experienced, with good references, want places small families; other good Southern help furnished. Lincoln Industrial Exchange, (Agency,) 314 West 59th St. 'Phone 4786—Columbus.

HOUSEWORK.—Swedish, neat, competent, reliable; good references. Wilson's Agency, 141 East 57th St. Telephone 2224 Plaza.

MARRIED COUPLES, farm hands, hotel and private help; all nationalities; references thoroughly investigated. Gillespie Employment Agency, 825 6th Av. Telephone 4176 Bryant.

SHEPHERD AGENCY, 107 West 133d St.; telephone 6916 Morningside.—Domestic help furnished; male, female; references.

USEFUL MAN or BUTLER.—German, neat appearance; competent, reliable; good references; $30. Wilson's Agency, 141 East 57th St. Telephone 2224 Plaza.

WAITRESS.—Thoroughly experienced; public or private; good references; $25. Wilson's Agency, 141 East 57th St. Telephone 2224 Plaza.

Boarders Wanted

15c. a line 1 time; 36c. a line 3 times a week; 70c. a line 7 consecutive times.

West Side.

5TH AV., 46.—Well-furnished, large, small rooms; excellent board; table guests accommodated; references.

7TH AV., 2,653, (123d.)—Airy, large, well-kept rooms; substantial board; fine location; references.

16TH ST., 7 WEST.—Large and small airy, handsomely furnished room; excellent table; Summer rates.

16TH, 20, 22, 33 WEST.—Large and small rooms, well furnished; excellent board; telephone.

54TH ST., 54 WEST.
Single and double rooms, first-class; references.

58TH, 344 WEST.—Double and single rooms; adjoining bath; southern exposure; excellent board; telephone.

58TH ST., 306 WEST.—Cool, large, well-kept rooms; home cooking; 'phone; references.

68TH ST., 74 WEST.—Cool, airy rooms with or without private baths, in private house, having homelike surroundings in quiet residential section; convenient to Subway, "L," and four lines of surface cars; superior and substantial table; Summer rates; references required. Telephone 6666 Columbus.

68TH ST., 70 WEST.—Large, cool rooms; gentlemen preferred; fine location; excellent table; also parlor floor.

68TH, 67 WEST.—LARGE, SMALL ROOMS. BATHS; 'PHONE 4418 COLUMBUS.

70TH ST., 151 WEST.—Second-floor room; private bathroom; telephone in room; references.

72D, 172 WEST.—Two very handsome rooms; private bath; ample closets; never-failing hot water supply; one 2d floor front, very pleasant outlook; other, 3d floor back; will make special rates until September; house exceptionally located, near Subway, L; excellent and abundant table; good service; references; table guests; Southerners accommodated.

74TH ST., 181 WEST.—Sixteenth year; Summer rates; rooms; parlor dining; references.

76TH ST., 239 WEST.—Newly furnished single and double rooms; private bath; hot water; parlor dining; excellent table; table guests; telephone; Christians.

76TH ST., 151 WEST.—Large and small rooms; parlor dining; table guests; transients accommodated.

76TH ST., 249 WEST.—Large and small rooms; parlor dining; table board; references required.

76TH, 129 WEST.—Large, small rooms; running water; $7 up; excellent table.

78TH ST., 112 WEST.—Rooms, with board; parlor dining room; table guests; Summer rates; telephone.

78TH ST., 164 WEST.—Newly decorated rooms; excellent board; Southerners accommodated; table guests.

80TH ST., 152 WEST.—Delightful rooms; parlor dining room; ideal summer location; near Subway and L.

80TH, 141-143 WEST.—Parlor floor; private bath; sunny front room; Summer rates; references.

81ST ST., 138 WEST.—In refined Jewish home, first-class room, board; table guests accommodated.

81ST ST., 116 WEST. — Desirable furnished room for gentlemen; strictly high-class board; references necessary.

82D ST., 74 WEST.—Newly furnished rooms; private bath; Summer rates; parlor dining room; references.

82D ST., 50 WEST.
Newly furnished, electric light; private baths; telephone.

91ST, 54 WEST.—Cool rooms, handsomely furnished; telephone; every convenience; near Park; superior board.

91ST ST., 48 WEST.—Large, small, cool rooms; excellent home table; refined; moderate; parlor dining.

93D ST., 122 WEST, near Park and "L" Station.—Desirable room; conveniences; good board; references.

96TH ST., 131 WEST.—Connecting rooms, singly or together; running water; outside; ladies, gentlemen. McCready.

107TH ST., 220 WEST.—Well furnished, pleasant room, with board, with private family; high-class elevator apartment; telephone; references; Christians. Hughes.

117TH ST, 417 WEST.—Delightful Summer location; just east of Columbia University Library; beautiful double, single room; choice table board; private house.

117TH ST., 407 WEST.—Large room, private bath; excellent table; Broadway Subway; telephone Morningside—8136.

118TH ST., 400 WEST.—Large, attractive corner rooms, overlooking Morningside Park; delightfully cool; celebrated restaurant; room and board, $9 to $12; references.

118TH ST., 417 WEST.—Newly decorated and furnished rooms; Southern cooking daintily served; Summer rates.

122D ST., 620 WEST.—Ideal Summer location; small, airy room; delicious home cooking. Apartment 2.

126TH ST., 149 WEST.—Refined home; American family; Southerners accommodated; superior board; references; table guests.

131ST ST., 264 WEST.—Large front room, three windows; cool; conveniences; American family; gentleman; telephone.

141ST ST., 527 WEST.—Desirable rooms; lavatory, all conveniences, telephone; references; Summer rates; table guests.

A.—47 5TH AV.—Second-floor suites, with baths; single rooms; parlor dining room; small tables; transients and table guests accommodated.

ALLIANCE HOUSE, 258-260 West 44th St.—Small family hotel, centrally located; elevator and telephone service; baths and writing rooms on each floor; excellent cuisine; moderate rates; quiet place for quiet people. Telephone 793 Bryant.

LADY, experience, would take few children for Summer. Address "Private Home," Box S 163 Times.

WEST END AV., 764.—Pleasant rooms; all modern conveniences; suitable for four young men.

East Side.

15TH ST., 210 EAST, opposite Stuyvesant Park.—Double and single rooms; table guests accommodated; transients; telephone.

15TH ST., 218 EAST.—Most desirable rooms; view of Stuyvesant Park; excellent table; references; telephone.

17TH ST., 116 EAST.—Newly furnished large and small rooms; exceptionally good board; telephone.

21ST ST., 146 EAST, (Gramercy Park.)—Large, small rooms; excellent table; Summer rates; park privilege.

49TH ST., 9 EAST.—Rooms with or without private bath; board optional; Summer rates; references.

80TH ST., 40 EAST.—Beautiful, airy corner room; private bath; elevator; board optional; Summer prices.

MADISON AV., 694-696, (23 East 63d St., one block Park.)—Single rooms, with board, $8 to $10; suites, with private bath.

Brooklyn.

GREENE AV., 41, (Corner [illegible]) 2d floor; excellent table; [illegible] $15 per week for two.

Furnished Rooms

15c. a line 1 time; 36c. a line 3 times a week; 70c. a line 7 consecutive times.

West Side.

9TH ST., 17 WEST.—Private house, charming suite or single; delightfully cool; every convenience; references.

9TH ST., 39 WEST.—Large room, private bath; medium sized room; running water; telephone.

9TH ST., 41 WEST.—Light, pleasant room; modern conveniences; telephone; single rooms, $3; transients accommodated.

30TH ST., 47 WEST.—Large and small furnished rooms; all conveniences, including telephone. Ferris.

37TH ST., 68 WEST.—One large room; all conveniences; small rooms; references.

44TH ST., 220 WEST.—Opposite Astor, handsome double rooms, $4, $5, $7, $10; values unequalled.

45TH ST., 253 WEST.—Elegantly furnished parlor; Summer prices; other rooms; phone.

48TH ST., 118 WEST.—Large front room; private bath. Phone.

52D ST., 288 WEST, (Broadway.)—Large front hallroom with bath; rent, $4.

58TH, 17 WEST.—Attractive, large, cool rooms, private baths; bachelors; breakfast optional; Summer rates.

60TH ST., 28 WEST.—Beautiful suite; private bath, toilet, piano, telephone; $8 weekly; other rooms.

68TH ST., 38 WEST.—Bachelor apartments; exquisitely kept; unrivaled service; absolutely private; every modern convenience; breakfast if desired; highest references only.

68TH ST., 68 WEST.—Large cool parlor floor, private bath, kitchenette; separate if convenient.

68TH ST., 44 WEST.—Desirable room with dressing room; all conveniences; homelike; reasonable.

70TH ST., 30 WEST.—Rooms, suite or separate; small room; every comfort; board optional; select.

72D ST., 119 WEST.—Large, comfortable room, convenient location; gentlemen; Summer rates.

73D ST., 102 WEST.—Attractive rooms; fine meals; table guests; Subway, "L"; Summer rates.

74TH ST., 106 WEST.—Large rooms, attractively furnished, single or en suite; also medium; reasonable.

74TH, 100 WEST.—Attractive, large front bedroom; private family; telephone; convenient location. Dutton.

74TH, 104 WEST.—Very desirable, comfortably furnished rooms; every modern convenience; references; reasonable; phone.

74TH ST., 149 WEST.—Attractive rooms, single, en suite; private bath; telephone; references.

75TH ST., 104 WEST.—Large and small airy rooms; newly furnished; all conveniences; telephone; references.

76TH ST., 57 WEST.—Large front room; attractive neighborhood; all conveniences. 'Phone 8124—Schuyler.

76TH ST., 125 WEST.—Handsomely furnished, cool rooms in refined neighborhood; breakfast optional; telephone; references.

77TH ST., near Col. Av., 'Phone 7965 Schuyler.—Magnificent $15 2d story room for $10; private house.

77TH ST., 160 WEST.—Desirable single room; southern exposure; gentlemen; references.

80TH ST., 132 WEST.—Large room with bath; small room, newly furnished; private family.

81ST, 173 WEST.—Nicely furnished room; gentlemen only; references. Miller.

82D ST., 152 WEST.—Attractive large front room for couple or single; telephone, running water; next bathroom; all conveniences; private family.

82D, 327, (Riverside Drive.)—Large front; private house; second floor; splendid view; telephone. Campbell.

82D, 148 WEST.—Large, well-furnished front room; running water; first-class house; 'phone.

82D ST., 150 WEST.—Large and small rooms; dressing room; private house; telephone.

83D, 11 WEST.—Large, small rooms; near Central Park; special Summer rates; modern conveniences.

83D ST., 311 WEST.—Beautifully furnished room; electric light; telephone; private residence.

84TH ST., 34 WEST.—One large second-floor room in physician's house; gentlemen only; decidedly reasonable to satisfactory applicant.

86TH, 101 WEST.—Comfortable outside room; all conveniences; private; $5, one, two. Kallage.

86TH ST., 126 WEST.—With private bath, electric lights, telephone; private family; references required.

91ST ST., 21 WEST.—Delightful rooms; private bath; select house; all conveniences; moderate terms; telephone.

91ST, 40 WEST.—Comfortable, large, well-furnished room, with private bath; electric light; references.

92D, 252 WEST, (corner Broadway.)—Five rooms; Summer rates. Call 10 to 6. Kennedy.

93D ST., 36 WEST.—Pleasant, desirable rooms; private family; adjoining bath; running water; near "L" station and Central Park; Summer rates; gentlemen only. Mrs. Packmeyer.

93D ST., 35 WEST.—Large room; running water; one flight; "L" block; telephone; Summer rates.

97TH, (west of Broadway.)—Select two-room suite, or single room; high-class elevator apartment; every comfort and convenience; opportunity gentlemen; telephone 6780 Riverside 1B.

98TH ST., 247 WEST.—ATTRACTIVE ROOM, MEDIUM SIZED; TELEPHONE.

103D ST., 216 WEST, (corner Broadway.)—Comfortable room, well furnished, $3.50; private family. Apartment 2.

107TH ST., 210 WEST.—Large and small bright outside rooms, beautifully furnished; elevator; references. Gurnee.

111TH ST., 111 WEST, (minute Lenox Subway.)—Exceptionally clean and comfortable; private house; telephone.

114TH ST., 528 WEST.—Large, cool room, private home; fine locality; opposite Columbia; all conveniences; Summer rates.

118TH ST., 430 WEST, corner Amsterdam.—Very desirable outside room; all conveniences; elevator; dining room in house. Call evenings. Apartment 46.

118TH ST., 419 WEST, Morningside Heights.—Attractive front suite; southern exposure; small rooms. Apartment 5.

118TH ST., 401 WEST.—Comfortable room; elevator, telephone; near Columbia and Broadway Subway. Apt. 33.

119TH ST., 430 WEST.—Attractive rooms, Columbia Campus view; elevator; Saturday or evenings. Apartment 67.

121ST, 170 WEST.—Cool corner; newly furnished; conveniences; telephone; Summer rates, $3-$5. Hungerford.

121ST ST., 420 WEST.—Connecting rooms, for one or three, elevator apartment; references. Apartment 63.

122D ST., 514 WEST, (near Broadway.)—Cool, high-class rooms, single, double; elevator; electricity. Kenyon.

122D ST., 509 WEST.—Summer rates; front, large, small; electricity, telephone, elevator; board optional. Miller.

122D ST., 523 WEST.—Beautiful, all outside rooms, $3; baths, showers, telephone; Summer rates. Carter.

122D ST., 540 WEST, Corner Broadway.—Attractive outside rooms; kitchen if desired; references. Apartment 21.

128TH ST., 246 WEST.—Large, airy room with private family in elevator apartment; breakfast if desired. Rothchild.

135TH ST., 625 WEST.—Large light room, ground floor; private; conveniences; near Riverside; $3. Muuss.

135TH ST., 601 WEST.—Pleasant outside room, near Riverside Drive; elevator apartment 2A.

138TH ST., 618 WEST.—Cozy single room; private house; all conveniences; block from Subway; references.

142D ST., 117 WEST.—Nice light rooms; no other roomers; boarded if wanted. Spitz.

142D ST., 611 WEST.—Will rent during Summer, two beautiful rooms; every convenience; private family.

149TH ST., 548 WEST.—Large single rooms; light, airy; refined home; private house; Broadway Subway.

LA PORTE HOTEL, (117th St. and Amsterdam Av.)—First-class apartment hotel; elegant rooms, single, en suite; terms moderate; highest elevation in Manhattan; beautiful dining room; home cooking.

RESIDENT STUDIO, Metropolitan Opera House, Summer, reasonable. Piano, bath, kitchenette, service. Sixteen, 1,425 Broadway.

THE PARK, 101 WAVERLEY PLACE, corner Washington Square.—Unusually attractive, [illegible] cool rooms; private baths; breakfast [illegible]

Furnished Rooms

15c. a line 1 time; 36c. a line 3 times a week; 70c. a line 7 consecutive times.

West Side.

ST. NICHOLAS AV., 343, (Corner 127th St.)—Elegantly furnished four, five, six large, cool rooms; elevator apartment; lowest Summer rate, $11 weekly upward; furnished room, bath, kitchen, $3 upward.

WASHINGTON HEIGHTS, 600 West 169th St.—Can accommodate couple appreciating high-class home, with large, sunny room; two closets; private bath. Field.

East Side.

17TH ST., 113 EAST.—Two large front, rear rooms together, separate; running water; one flight.

18TH ST., 118 EAST, (Near Subway Station and Broadway.—Large room, suitable for two.

21ST ST., 139 EAST, "Overlooking Park."—Furnished rooms, without board; running water; terms moderate.

29TH ST., 43 EAST.—Charming large room, first floor; other rooms; private house; references.

30TH ST., 38 EAST, between Madison and Fourth Avs.—Double and single rooms; convenient to business location.

45TH ST., 16 EAST.—Handsome room; private bath; single room; select house; references; breakfast optional.

45TH ST., 25 EAST.—Large and small rooms; gentlemen; reference.

54TH ST., 15 EAST, 5th Av.—Desirable rooms, large, small; board optional; references. 'Phone, Plaza 4917.

55TH ST., 24 EAST.—Very attractive, cool, large and small rooms at Summer rates.

64TH ST., 154 EAST.—Newly furnished light and airy rooms; every convenience; select; moderate.

76TH ST., 37 EAST.—Furnished room; very comfortable; splendid Summer location; rent very reasonable.

IRVING PLACE, 71.
Large and small rooms, private bath; $3.50 up.

LEXINGTON AV., 128.—Doctor's office; established practice; (ill health;) desirable, small room. 1875 Madison.

LEXINGTON AV., 586, (52d.)—Homelike rooms; also back parlor; bath; breakfast; telephone; references; select.

MADISON AV., 2,034, (corner 129th St.)—Attractive, airy large and small room; refined; all conveniences.

Brooklyn.

GREENE AV., 66.—Elegant large room; all conveniences; superior house; convenient Subway; Summer, $3.

Apartments to Let, Furnished

20c. a line 1 time; 54c. a line 3 times a week; $1.05 a line 7 consecutive times.

123d St., 453 West.—For Summer, five rooms, well furnished, with bath, (present occupant to reserve one room,) overlooking Morningside Park; elevator, telephone, linen; no silver. Apt. 54; $45; references.

Hotel corner apartment, overlooking Central Park; cool, southerly exposure; three rooms, bath, piano; $100 monthly. E. R. Jay, P. O. Box 287, New York.

Exceptionally bright and attractively furnished apartment, facing park; three rooms, bath; maid's service; central location. Apply Superintendent, 100 East 17th St.

76th, 55 East (Park.)—Apartment, 6; furnished, unfurnished; seven rooms; two bathrooms; elevator; $50.

HATFIELD HOUSE,
103 East 29th St.—Sixth floor, 2 rooms and bath; reduced rates. Miss Barnes.

Seven light rooms, elevator apartment; fully furnished; reduced rental until Sept. 15th. Apply mornings. Cooke, 201 West 87th St.

Downtown, facing Stuyvesant Park; beautiful; 5 rooms, bath, furnished; Summer. Roberts, 9 Livingston Place.

401 West 118th St.—Cool apartment, overlooking Morningside Park; Summer months.

Apartments to Let, Unfurnished

20c. a line 1 time; 54c. a line 3 times a week; $1.05 a line 7 consecutive times.

West Side.

Apartments at Summer rates of 2 and 3 rooms, furnished, and 3 and 4 rooms, unfurnished, in high-class apartment hotel. SCHUYLER ARMS, 307 West 98th St.

Seven large light rooms and bath; Subway and elevated one block; private houses front and rear; must be seen to be appreciated; $42.50. Janitor, 233 West 135th St.

Riverside Drive, 524, near Grant's Tomb.—High-class elevator house, six beautiful rooms, overlooking Hudson, Palisades; cool; all conveniences; reduced rental.

141st, (94 Hamilton Place.)—5 large, light rooms; rent $40; all conveniences; all-night elevator, telephone service; 137th Broadway express Subway.

4-5 light rooms; all improvements; low rents, $22 to $24. Inquire 26 West 131st St., or Robert Levers, 376 Lenox Av.

East Side.

IDEAL APARTMENT TO LET,
Two rooms and bath.
Ring Schneider's bell,
12 East 30th St., city.

Country Houses to Let, Furnished

25c. a line 1 time; 63c. a line 3 times a week; $1.26 a line 7 consecutive times.

Nyack-on-Hudson. — Summer months, furnished modern, beautiful home, 12 airy rooms, 2 baths; ample veranda, lawn, majestic shade, picturesque scenery; also other selections. G. T. Morrow, Nyack, N. Y.

7-room cottage, furnished or unfurnished; will sell furniture entire; delightfully located; 3 minutes from South Elizabeth Station, Pennsylvania Railroad; reference. 824 Grier Av., Elizabeth, N. J.

LAKE CHAMPLAIN.—To rent, near Essex, N. Y., simple Summer cottage, 6 rooms, furnished; $150 season; on lake shore; fine beach. E. W. Leaning, 230 Liv Av., Albany, N. Y.

St. Lawrence River cottage, 8 rooms, 2 baths; boathouse, boats; fully furnished; $400 season; convenient, ideal location. Morgenthau, 95 Liberty St.

Furnished house, Park Hill, Yonkers, to let for Summer; magnificent location; overlooks four miles of Hudson. Address Ambrose, Park Hill, Yonkers.

Furnished country house; piano; 7 rooms; growing garden; beautiful country; no mosquitos; rent reasonable. D. F. Dean, Neshanic, N. J.

Real Estate For Sale or To Let.

25c. a line 1 time; 63c. a line 3 times a week; $1.26 a line 7 consecutive times.

Queens.

Beautiful new house of 7 rooms and bath, all modern improvements; large plot; 30 minutes out, near station and trolley; terms $200 cash, balance $22 per month; also 4 extra lots cheap. Long Island Real Estate, A-Re-Co. Building, 149th St. and 3d Av., Room 213.

I am not able to keep up payments on my two lots at Floral Park; will sell to most cash down; price $450; monthly payments are $8; great chance to buy cheap 2 fine lots. Mrs. Barth, care Johnson, 1,362 Fulton St., Brooklyn.

Will rent small bungalow on Long Island; near water and railroad station; half hour from Pennsylvania Station; small deposit; rent to apply on purchase. Box K 297 Times Downtown.

Must sell, 8 rooms and bath house and two lots at Beechhurst on the Sound; half hour from Herald Square; small cash deposit; balance as rent. Box K 275 Times Downtown.

Long Island.

BEAUTIFUL SHORE FRONT RESIDENCE, Northport Harbor, Asharoken Beach, opposite Chateau Beaux Arts, near W. K. Vanderbilt property; $16,000; completely furnished, eleven rooms, bath, all improvements; veranda ten to twelve feet three sides, exceptionally well built; garage, boathouse, 23-foot power launch; magnificent location; satisfactory terms to responsible party; rare opportunity; owner going abroad; photos. Allee Realty Co., 759 Fulton St., Brooklyn.

New Jersey.

A gem of a property for a quiet home or school or sanitarium or hotel; owner will sacrifice for one-quarter of cost magnificent mansion in park of three acres; 18 rooms; large garage; all improvements; beautiful shade trees, lawns, drives, and terraced walks; only twelve miles from New York; must be seen to be appreciated. For details address A. W. VAN WINKLE & CO., Rutherford, N. J.

Bargain in factory building; ideal factory building, equipped with boiler, engine, steam pump, work benches, &c.; only 10 miles from New York; of particular interest and value to manufacturers of small machinery. For details address A. W. VAN WINKLE & CO., Rutherford, N. J.

CHARMING VILLA SITE,
few minutes from ocean and Asbury Park Boardwalk, overlooking Deal Lake, famed for canoeing, motor boating; number of massive oak and maple trees on plot; all city improvements; bargain price. S. L., Box K 310 Times Downtown.

AUCTION SALES.

ANDREW J. McCORMACK, Auctioneer
REGULAR AUCTION SALE OF

STOCKS AND BONDS

By ADRIAN H. MULLER & SON
OFFICE NO. 55 WILLIAM ST.,
Wednesday, June 7, 1911
at 12:30 o'clock, at the
EXCHANGE SALESROOM,
NOS. 14 AND 16 VESEY STREET.

FOR ACCT. SUPERINTENDENT OF BANKS IN CHARGE OF THE CARNEGIE TRUST CO., IN LIQUIDATION.
160 shs. Mechanics Bank & Trust Co. of Knoxville, Tenn.
$9,000 Tennessee Railway 1st Mtge. 30-year 5 p. c. Bds., 1937.
$23,000 Tennessee Railway 1st Mtge. 30-year 5 p. c. Bds., 1937.
FOR ACCT. SUPERINTENDENT OF BANKS IN CHARGE OF THE LAFAYETTE TRUST CO. IN LIQUIDATION.
$68,000 Luna Park Co. 1st Mtge. 6 p. c. Bds.
8,207 shs. Luna Park Co.
BY ORDER OF BOARD OF DIRECTORS, W. C. SHAW, ASSISTANT TREASURER.
42,473 shs. Davis-Daly Copper Co. stock sold for account of sundry stockholders to pay second installment of assessment 50c per share and expenses of sale.
BY ORDER OF EXECUTORS.
50 shs. Manhattan Railway Co.
100 shs. Delaware, Lackawanna & Western R. R. Co.
35 shs. Central Brewing Co.
$5,000 Illinois Valley 1st Mtge. S. F. 5 p. c. Gold Bds., 1935.
17 shs. Western R'ways & Light Co. Prefd.
17 shs. Western R'ways & Light Co. Common.
10 shs. City Nat. Bank of South Norwalk, Conn.
10 shs. First Natl. Bank of Ridgefield, Conn.
1 sh. Country Club of Ridgefield, Conn.
25-10000 Certf. of Participation in assets of Consid. Natl. Bank.
1 share Ridgefield Club Assn.
5 shs. Ridgefield Press Printing Co.
100 shs. Ridgefield Electric Co.
$13,000 Central Pulp & Paper Co. 1st 6s, 1924.
21 shs. Central Pulp & Paper Co.
50 shs. Thurmond Car Coupling Co.
190 shs. A. Zerega's Sons Consl'd Prefd.
190 shs. A. Zerega's Sons Consl'd Common.
FOR ACCT. OF WHOM IT MAY CONCERN.
1,333 1-3 shs. Estates of Chatham.
28 shs. Streeter Realty Co.
25 shs. Guardian Trust Co.
1 sh. Clinton Hall Association.
44 shs. Bank of Long Island.
$5,000 Steinway Railway 1st 6s, 1922.
$3,000 28th and 29th Street Crosstown R. R. 1st 5s, 1996, (Ctf. of Dep.)
$9,000 Montana, Wyoming & Southern R. R. 1st 5s, 1939.
15 shs. St. Louis, Rocky Mountain & Pacific Co. Prefd.
65 shs. E. W. Bliss Co. common.
50 shs. Oklahoma Gas & Electric Co. common.
$10,000 Central Colorado Power Co. 1st 5s, 1946.
$1,000 Central Colorado Power Co. 2d 5s, 1929.
57 shs. Central Colorado Power Co. Prefd.
53 shs. Central Colorado Power Co. Common.
41 shs. Hudson Realty Co.
11 shs. Merchants' Exchange Nat'l Bank.
$125,000 Chicago Subway Co. 1st Lien 5 p. c. Gold Bds., due June, 1928.
310 shs. Automatic Electric Co.
$230,000 Nashville Interurban R. R. Co. 1st Mtge. 5 p. c. Bds., due May, 1937.
$115,000 Nashville Interurban R. R. Co. 1st Mtge. 5 p. c. Bds., due May, 1937.
150 shs. Central Park Studios.
$15,000 Metropolitan Street Rwy. Co. of Kansas City Consld. Mtg. 5 p. c. Bds., 1913.
$5,000 N. Y. & East River Ferry Co. 1st 5s.
$5,000 10th & 23d Street Ferry Co. 1st 5s.
100 shs. N. Y. & East River Ferry Co.
58 shs. Del., Lack. & Western R. R. Co.
8 shs. Chemical Natl. Bank.

Used Autos For Sale

AUTOMOBILES,
GREEN'S PURCHASING AGENCY,
OLD BREWSTER BUILDING, 1,587-1,589 BROADWAY, CORNER 48TH ST. Open Eves.
Used automobiles of the highest grades can be purchased from us at sacrifice prices; we have the largest showroom in the city and the greatest variety of cars to select from; all makes, from $125 to $3,000. Demonstrations cheerfully given.

AUTOS: A1 AT ROCK BOTTOM.
Every make; largest stock; demonstrations.
TIRES AND TUBES ½ PRICE.
Splendid goods—cheapest place in N. Y.
BODIES EVERY KIND—BARGAINS.
Ready for your chassis—whole job complete.
BROADWAY AUTO EXCHANGE,
1,759 to 1,767 Broadway, (bet. 56th, 57th.)

For Sale.—Six-cylinder "Thomas Flyer" seven-passenger touring car, H. P. 35-40, practically new, complete in every detail, including top, wind shield, lamps, speedometer, extra shoe, and tubes; condition of car guaranteed; a positive bargain; may be seen at the Allenhurst Garage, No. 135 West 37th St.

For Sale.—1910 five-passenger Parry touring car; used as demonstrating car; run about 500 miles; in perfect condition. N. Y. Auto Supply Co., 219 West 46th St., N. Y. C.

Babcock 1910 touring; top, wind shield, speedometer, tire irons, presto tank, extra shoe and cover; cost $2,500, price $1,400. Short & Wright, 1,650 Broadway, corner 51st St.

McCue 1910 torpedo; top, wind shield, speedometer, extra shoe and tubes, tire irons, clock, &c.; cost $2,750, price $1,250. Short & Wright, 1,650 Broadway, corner 51st St.

Ohio 1910 touring; top, wind shield, speedometer, shock absorbers; almost like new; cost $2,100, price $900. Short & Wright, 1,650 Broadway, corner 51st St.

Storer 1910 five-passenger torpedo; top, wind shield, speedometer, extra shoe cover, and tire irons; cost $2,000, price $800. Short & Wright, 1,650 Broadway.

Parry 1910 touring; top, wind shield, speedometer, tire irons; fine condition; cost $1,850, price $700. Short & Wright, 1,650 Broadway corner 51st Street.

REMOVAL SALE.
Tempting reductions on all our stock. 20th Century Auto Co., 1,700 Broadway, Cor. 54th St.

Ford 1910 three-passenger roadster; top, wind shield, 2 extra shoes and covers; price $400. Short & Wright, 1,650 Broadway, corner 51st Street.

Storer 1910 five-passenger touring; top, windshield, new tires; just overhauled; cost $1,800, price $800. Short & Wright, 1,650 Broadway.

CHALMERS "FORTY" TOURING car, rebuilt and repainted, $900. C. Dow, 1,627 Broadway, New York.

Trucks, Mack, Overland; sacrifice third cost; cash, time; guaranteed. Frederick Smith, 230 West 58th St.

1910 CHALMERS rebuilt, repainted, and guaranteed. C. Dow, 1,627 Broadway, City.

Automobile Supplies

25c. a line 1 time; 60c. a line 3 times a week, including Sunday; $1.05 a line 7 consecutive times.

AUTO TIRES.
1911 EMPIRE SHOES AND PEERLESS RED TUBES, ALL SIZES, 40 PER CENT. TO 50 PER CENT. OFF; SPECIAL 28 X 3 TUBES at $1.50 each; 42x4 Tires at $16 each. 30x3½ at $14.50. Slightly used, guaranteed tires, all standard makes, from $5 to $15. Tubes from $2 to $5, guaranteed. Repairing. Anglo-American Auto Tire Co., 334 Amsterdam Av., between 75th and 76th Sts. Telephone 9078 Schuyler.

Automobiles to Rent

AUTOS FOR HIRE.
PEERLESS CARS.
PEERLESS RENTAL SERVICE.
'Phone 2893 Columbus.

For hire, Packard 7-passenger car; steady party by the month desired. Schmitt, 104 Shippen Street, Weehawken, N. J.

Beautiful Peerless; seven passenger; hour, day, month; go anywhere. Mr. Warrell. 'Phone 4378—Audubon.

PACKARD AUTO RENTING GARAGE,
124 West 50th. 'Phone 409 Columbus.
BEST SERVICE. LOWEST RATES.

Automobiles Wanted

Wanted—Good touring car in exchange for suburban residence. S 142 Times.

For Sale

Slightly used office furniture, desks, typewriters, cash registers, adding machines, addressographs, safes, time clocks, neostyles, multigraph, folding machines, bookcases, partitions, telephone booths. Nathan's, West Broadway and White St.

Desks, partitions, telephone booths, tables, chairs, wardrobes, mirrors, wall fixtures, business furniture all kinds. Finn Bros., 59-63 Franklin, 358 Broadway.

Excellent typewriters rented three months, $5; cash bargains; repairing. Durant McLean Company, 265 Broadway.

Pianos and Organs

25c. a line 1 time; 69c. a line 3 times a week; $1.40 a line 7 consecutive times.

Player piano music rolls and cabinet; hardly used; can be seen any morning. Address T Box 46 Times.

Player piano, 88 note; standard make; bench, music; sell at sacrifice. 316 West 42d St.

BROKAW BROTHERS
ASTOR PLACE AND FOURTH AVENUE

A real lightweight Summer Suit has to have a strong foundation.

Our Men's and Boys' Summer Suits are built to keep their shape. Good materials bound together by the very best tailoring.

Over 400 different patterns in Men's Suits alone, $18 to $45.

Underwear, Straw Hats, Shirts.

ESTAB OVER HALF A CENTURY

THERE can be no more certain indication of *good taste* in dress than to wear "Gothams," the **shirts** most preferred by New York men.

GO TO YOUR dealer and ask him to show you the *new idea* in Shirts—they are labeled "Gotham." If you are unable to find them, *tell us so.*
$1.00, $1.50 and higher.
The "Gotham Style Book" is ready *for the asking.*
Gotham Mfg. Co.
Fifth Ave. Bldg., Madison Sq. West,
New York City
GOTHAM MFG CO.

GLENWOOD

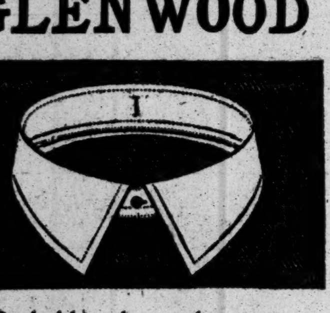

Probably the only new collar that is an actual warm weather shape.

It's a Red-Man.

EARL & WILSON.

2 for 25 cents.

Foxwood is a good Summer collar.

INSTANT AID FOR THE DEAF

The Electrophone in use—almost invisible.

Write or call to-day and get our Electrophone on 30 DAYS' HOME TRIAL

It is a tiny but powerful electrical device, a truly wonderful little instrument, perfected to such a degree that many deaf people can now hear the faintest sound and enjoy all the pleasures of church, public speaking or ordinary conversation. It magnifies sound—gradually restores the natural hearing—carries in the clothing and leaves both hands free.

STOLZ ELECTROPHONE CO.
755 Marbridge Bldg.,
Broadway & 34th St., New York City.

Kennedy
12 Cortlandt St.
Men's Department Store
Middlemen's Profit Saved
Russet Oxfords that fit
$2.97 & $3.98

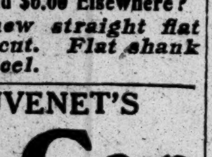

Why Pay $5.00 and $6.00 Elsewhere?
All are on new straight flat lasts, English cut. Flat shank and broad, flat heel.

F. CHAUVENET'S
Red Cap
The Natural RED SPARKLING BURGUNDY of FRANCE

Hunyadi János
Natural Laxative Water
Recommended by Physicians
Refuse Substitutes
Best remedy for
CONSTIPATION

GIRL'S THEFT UPSETS JOHN LANE COMPANY

Complete Administrative Change Follows Mr. Lane's Hurried Trip from London.

W. A. JOHNSON NEW HEAD HERE

Directors Jewett and Maupin and Editor Lloyd Quit After Inquiry Into Woman Cashier's Theft of $19,000.

As a result of an upheaval in the office of the John Lane Company, publishers and importers, at 110-114 West Thirty-second Street, it was learned yesterday, every administrative head in the company except Mr. Lane himself is out.

There has been a complete reorganization of the management of the business here, which represents The Bodley Head, London, in this country, and it was effected by Mr. Lane himself, who has been in this country a month looking after the affairs of the company.

The old men are out, it was said last night, because of conditions which resulted in the defalcation two months ago of the young woman cashier, Miss Susan Macomber, by which the company lost $19,000. The young woman, who made a plea that she took the money because her aged parents were in need, is now in Auburn prison, to which she was sentenced for two years.

The administrative heads who are displaced are Rutger Bleecker Jewett, Vice President and Director, and Mr. Lane's chief executive officer in this country; Benjamin F. Maupin, Director and Treasurer, and David Lloyd, editor of the International Studio. Mr. Jewett and Mr. Maupin are out because their contracts with Mr. Lane expired about the time he was conducting his investigation, and he did not ask them to renew it. Mr. Lloyd sent in his resignation, and it was accepted.

Mr. Lane came to America as soon as he could after he heard of the defalcation and started an investigation of the office management, which could permit $19,000 to be stolen before detection. Other Directors besides Mr. Jewett and Mr. Maupin are Robert W. De Forrest and Acosta Nichols. All took part in the inquiry. Whatever the result of this investigation, the report was confirmed yesterday by Mr. Lane that the terms for which Messrs. Jewett and Maupin had been elected having expired, the Directorate, Mr. Lane being the largest stockholder and so controlling the company, did not offer to renew the contract. Messrs Jewett and Maupin are still, it is said, stockholders. What led to Mr. Lloyd's resignation, unless it was sympathy for Messrs. Jewett and Maupin, could not be learned.

Walter A. Johnson, formerly Manager of the International Studio, jumped to the Vice Presidency and Managing Directorship of the company, at a meeting of the Directors held yesterday afternoon. After this meeting it was said that while Mr. Johnson takes Mr. Jewett's place, a salaried employe would take Mr. Maupin's as Treasurer. J. Jefferson Jones, formerly associated with the J. B. Lippincott Company of Philadelphia, is to be the chief managing editor for the company, and C. A. Canner sales manager of the book department. Mr. Johnson, the new active head of the company, is an old Doubleday, Page & Co. man, with considerable experience in book and magazine work.

Mr. Jewett had nothing to say regarding Mr. Lane's announcement.

The Lane Company was established here fourteen years ago to represent The Bodley Head, London. Besides issuing the International Studio, it carries on a general publishing business, and is the publisher of W. J. Locke, Stephen Phillips, Kenneth Grahame, Anatole France, G. K. Chesterton, Eden Phillpotts, and other European and American authors.

Apparenty quite satisfied with his shake-up, Mr. Lane will sail for Europe to-morrow.

TRIES TO SAVE, CONVICT DIES.

Prisoner, Bent on Suicide, Drags Down Younger Man.

A tragedy, quick and terrible, was witnessed yesterday by many of the convicts in Sing Sing when two of their number sank beneath the surface of the Hudson, just beyond the prison wall, one fighting for life, the other fighting just as eagerly for death. Both men were drowned.

One, an old Italian, had sought suicide and found it in the river. The other, a convict in the prime of life, whose liberty was near, had dived to rescue him only to have his life choked out. The fingers of the older man were still imbedded in the throat of the younger when the prison guards dragged their bodies from the river bed fifteen minutes after. The hands of the younger were clinched and his knuckles bruised from the blows he rained upon the face and head of the older man, but the blows failed to loosen the death grip.

There have been many tragedies in Sing Sing. In fact life there is a constant tragedy for some of the convicts, but yesterday's was more terrible than any the oldest inmates or guards had ever seen. The victims were Antonio Guano, an Italian, 53 years old, who was serving a short sentence for carrying concealed weapons, and Ernest Sinclair, 25 years old, who was serving the last of a three year's term for abduction.

Guano and Sinclair were members of the "bucket gang." One of the duties of the gang is to carry refuse from the prison kitchen down through the long prison yard and dump it into the river. Half a dozen convicts were in the gang yesterday, each carrying a filled pail. A trusty marched with them, and from the turreted prison wall armed guards looked down upon them. Old Guano was in the lead.

As he reached the river Guano threw the bucket as far as he could into the river. Then, without a word, he raised his hands above his head and sprang from the bank.

Under the surface he went and when his head reappeared he made no effort to strike out for shore. Guano seemed bent on drowning, and each time his head came to the surface he would duck it again. A moment after Guano plunged into the river there was another splash. Sinclair—for it was he—landed half a dozen feet away from where the other was struggling. A few strong strokes took him to the Italian, whom he grabbed by the collar of his prison coat.

Though half smothered by the water, Guano seemed to realize that a rescue was being attempted. His hands sought Sinclair's throat and his fingers closed around it before Sinclair could prevent. And then the death struggle began. Two other convicts sprang in to help Sinclair, but they could do nothing. Several times the fighters came to the surface, struggling frantically. Then it was over.

They will be buried side by side in the little prison burial ground—the man who fought for death and the man who fought for life.

NEGRO GETS ESTATE.

Mrs. Hendrickson's Deed of All Her Property to Servant Sustained.

Special to The New York Times.

TRENTON, N. J., June 5.—Vice Chancellor Walker filed opinions to-day upholding the transfer by the late Mrs. Sarah Wain Hendrickson of Wainford, Monmouth County, of her plantation, manor house, mill, and other real estate and $4,000 worth of personal property, to John Wilson, a negro servant, who has been in her employ forty years.

Two suits were filed by relatives charging conspiracy to defraud and revealing a family feud of twenty years' standing. Both bills are now dismissed.

Mrs. Hendrickson, who died intestate in March, 1907, had several nephews and nieces. Two years before her death she deeded the property to the negro. The principal part of the property is an estate near Allentown, which had been in the family about two hundred years.

The first suit was brought to have the deed set aside, it being charged that the woman was weak in mind for several years prior to her death, and that Wilson wrongfully appropriated large sums of money to his own use.

RAILROAD UNIONS AT ODDS.

Pennsylvania Shopmen Repudiate Trainmen Who Refuse to Strike.

Special to The New York Times.

PITTSBURG, June 5.—The increased bitterness in the Pennsylvania shopmen's strike has caused controversy between their organization and the other railroad brotherhoods, principally the trainmen. Having failed to get organized action by the trainmen in their behalf, the shopmen have repudiated the trainmen's methods, and the breach is widening hourly.

Through A. E. Ireland of the Grievance Committee the strikers have challenged the trainmen to debate or show cause why they should not extend the present strike to the transportation department. A joint meeting of brotherhood representatives in all the crafts in railroading was held this afternoon, but nothing definite was accomplished.

Following the shooting and rioting at Brownsville Sunday night, extra precautions are being taken at the various strike centres, and at Pitcairn five Deputy Sheriffs and about 100 special policemen are on duty.

JOHNSON TAKING HIS JEWELS.

Champion Pugilist Thinks London Won't Get Them or His Gold Fillings.

Rather than get into trouble with the Custom House, "Jack" Johnson, the heavyweight champion pugilist, called at the Custom House yesterday for the purpose of registering the jewelry which he and his wife will take abroad with them. Johnson is booked to sail to-morrow on the Kronprinz Wilhelm. He went to the Custom House carrying the jewels in a bag and accompanied by the usual retinue, and was directed from the Surveyor's office to the office of Mark P. Andrews of the Law Division.

Johnson explained that his object in calling was to avoid trouble over the jewelry which his wife would bring back on their return after the coronation.

The pugilist smiled broadly, and showed a lot of gold filling in his teeth. When Mr. Andrews suggested that he might be afraid to carry much jewelry, the negro replied:

"I guess they won't take my gold fillings."

Johnson gave his address as 3,344 Wabash Avenue, Chicago. After completing his business with the Law Division, he spent several minutes chatting with Collector Loeb. From a gold jeweled bag he dumped out a pair or diamond earrings, a diamond sunburst of two carat stones, five solitaire diamond rings, six sapphire rings, a stud of 8 carats, a Swiss watch, set with diamonds, a gold cigarette case, and a diamond studded bag.

"I am going to attend the coronation," he said, when asked why he was going to London.

DAVIS ESTATE MORTGAGED.

Heirs of the Late Jersey Boss Borrow $19,325 to Repay Loans.

A mortgage for $19,325 on the estate of the late City Collector Robert Davis of Jersey City was filed yesterday in the office of County Register John J. McMahon of Hudson County. The mortgage was given by Davis's heirs, Robert Davis, Jr., and wife, George E. Davis and wife, Joseph A. Davis, and Mrs. Annie Toppen Davis, the widow, to Henry Byrne of Jersey City, a contractor, to whom, the mortgage says, the mortgagors were "justly indebted." Contractor Byrne said:

"This is a mortgage given to me in return for money I loaned to the Davis heirs in the last few days. I won't say whether the loans had anything to do with county affairs or not."

An investigation of the county finances was begun in May by James Cameron of Philadelphia, an auditor, who notified County Collector Stephen M. Egan that the books would be balanced June 1, 1911. It is reported the loan was to square the Davis estate's account for money borrowed of Egan by Davis.

DIVEKEEPER SENT TO JAIL.

Louis Buechler Goes to the Tombs and Must Pay $500 Fine Besides.

Louis Buechler, alias "Jumbo," one of the best-known characters of the old Tenderloin, pleaded guilty to an indictment charging him with being the proprietor of a disorderly music hall yesterday in the Criminal Branch of the Supreme Court. The place mentioned in the indictment was the Bal Tabarin, a resort recently closed by the Excise Department.

Justice McCall sentenced Buechler to serve thirty days in the Tombs and pay a fine of $500. Buechler's lawyer told the court that the closing of the Bal Tabarin and recent prosecutions of other resorts in which he was interested had cost his client $75,000.

Appeal in Wireless Case.

In the case of Col. Christopher Columbus Wilson and the other officers and Directors of the United Wireless Telegraph Company, who were convicted and sentenced to terms of imprisonment for using the mails to defraud, Judge Lacombe in the United States Circuit Court yesterday granted writs of error. These writs allow the defendants to carry their appeal to the United States Circuit Court of Appeals. Arthur M. King of counsel for Wilson and the others will apply to-day to the Circuit Court of Appeals for the release of the defendants on bail.

The ground upon which the appeals will be based is the refusal of the trial court to sustain the demurrers interposed by the defendants and the refusal of the lower court to quash the indictment and dismiss the complaint.

St. John Chrysostom Church Mortgage.

The Church of St. John Chrysostom in the Bronx obtained from Supreme Court Justice Bischoff yesterday permission to mortgage its property for $16,000 to the Emigrant Industrial Savings Bank, to buy land on which to erect a rectory.

IN NEW JERSEY.

BAYONNE.—Mrs. Mary Rubinka of 220 Prospect Avenue tried to start the fire with kerosene oil yesterday, and the blazing oil ignited her clothes. She ran, screaming, about the room and fell against a mantel, which caught fire. The Fire Department was summoned, and neighbors went to the assistance of the woman, but she was mortally burned.

NEWARK.—William Schneider, 18 years old, of 551 West Fifteenth Street, Manhattan, was arraigned yesterday before Judge Charles F. Herr charged with the murder of John Cronin, a wire weaver, of Belleville, N. J., in a fight following a baseball game. Schneider declared that he stabbed Cronin in self-defense.

NEWARK.—Mrs. Frederick Bubb of 499 Warren Street, committed suicide yesterday by inhaling gas. She was found by her husband in a room with gas escaping from a jet. Bubb admitted that he and his wife had quarreled over money matters.

SOUTH ORANGE.—The Rev. Wallace B. Fleming, pastor of the Morrow Memorial Methodist Church, has accepted the chair of Greek and Hebrew at the Drew Theological Seminary in Madison, N. J., and will leave his charge here in October.

PHILLIPSBURG.—Seven-weeks-old Lillian Smith, whose parents reside here, died yesterday in a hospital at Easton, Penn., from injuries received in an accident here on May 14.

TRENTON.—Eighteen-months-old Dorothy Stone is dead of phosphorus poisoning. A box of matches having become wet, Mrs. Stone spread them out to dry. A short time later she found the child chewing the heads. A doctor was summoned, but could do nothing to save the baby's life.

TRENTON.—Ernest R. Ackerman, President of the Senate, has presented to the New Jersey State Museum 119 pieces of Continental paper money. The collection is said to be one of the best in the country. It lacks only the $6 note, issued Sept. 26, 1778. The collection will be mounted for display.

CAMDEN.—William Washington, a negro Baptist preacher, was committed to jail yesterday, charged by William Taylor, a parishioner, with writing a letter threatening to poison Taylor, who says he has reason to believe his wife was overfond of the minister.

YESTERDAY'S FIRES.

A. M.	Loss.
12:26—533 E. 13th St.; Perry Jones	$200
1:30—556 W. 126th St.; Frank Lee	Trifling
2:40—26th St. and 9th Av.; Interborough Railroad	Slight
4:30—880 8th Av.; Albert Tallman	$5
7:55—209 W. 60th St.; John J. Bowes	$10
10:50—88 Essex St.; Joseph Deikman	$5
P. M.	
2:45—Richardson Av. and 241st St.; Powers Moving Picture Company and others	$67,700
5:10—175 E. 123d St.; Frederick Andel	$5
6:30—158 Wooster St.; Wagman Leather Goods Company	$1,000

O'REILLY TO JAIL FOR FIVE MONTHS

Lawyer Gets Penitentiary Term, Though Whitman Urged State Prison.

TAKES HIS SENTENCE HARD

Doesn't Raise His Eyes in Court, and Seems About to Faint When He Hears His Fate.

Daniel J. O'Reilly, once a Deputy Assistant District Attorney, and later one of the counsel in the Thaw case, was sentenced yesterday by Supreme Court Justice Vernon M. Davis to five months in the penitentiary for having criminally received part of the $87,000 worth of securities stolen from Aaron Bancroft on March 2. He was found guilty of this crime on May 24.

When called to the bar for sentence yesterday O'Reilly's counsel, Abraham Levy, made the usual motions for a new trial. All his motions were denied. Mr. Levy then said:

"Your Honor, all that could be done was done, and all that can be said has been said, in this unfortunate affair. I feel that there is nothing more that I can say."

District Attorney Whitman at once arose, and, after asking permission from the court, said:

"Your Honor, this defendant has been convicted of a crime which, from a professional and moral standpoint as well, is a very serious crime. In fact it is about the most serious crime that a lawyer can commit.

"No one has more pity for this man than I have, but he has been convicted of a most serious crime, and as a lawyer he knew full well the consequences of that crime. I believe that he is an educated man, which makes his crime a greater offense. As a lawyer he acquired skill and experience at the expense of the people of this county when he was employed as Deputy Assistant District Attorney.

"Notwithstanding the skill he gained in this manner he has been willing to strike at the law, to protect and shield robbers and to share their plunder.

"This is not a case, your Honor, of a penitent malefactor. The defendant, with boldness and audacity, went and deliberately committed perjury. He lied, and he lied, and he lied. Perjury in itself, your honor, when committed in court, is a crime punishable by twenty years' imprisonment. This is one of the saddest tasks with which I have ever been burdened, but I must face my responsibility.

"I believe it is my duty to insist upon a prison sentence. In my opinion there are no extenuating circumstances in this case. From this building every day men are sent to prison for crimes of far less magnitude, and I ask the court to sentence this man to prison."

As District Attorney Whitman sat down Abraham Levy sprang to his feet and pleaded with Justice Davis to be lenient, saying his client had already been punished enough, as he had been deprived of his profession and a means of livelihood. He mentioned that hundreds of prominent persons had signed a petition asking for clemency. He dwelt at length upon the fact that if sent to prison O'Reilly would loose his citizenship.

"Conviction in this case," said Justice Davis, "arose out of the evidence that the defendant aided in the concealment of the stolen property. There are different penalties provided. One provides for five years in State prison, and another for six months in the penitentiary. The law-makers evidently believed that there were different degrees of this crime. I do not believe that this is a case for State prison, but I must consider the serious consequences to this defendant of the loss of his right to practice law.

It is an important and honorable right, and, when exercised honestly, is one of the highest functions conferred upon man, next to that of the priest. To be deprived of that right is a great punishment, but there must be some imprisonment imposed; for one reason, as a warning to others. I do not mean to say by that that the bar is unworthy, or the profession filled with unworthy practitioners. I know nothing about that; but, if there are any unworthy ones, this will be a warning to them, and the defendant must bear the sacrifice."

Justice Davis then sentenced O'Reilly to five months in the penitentiary.

Throughout the whole proceeding O'Reilly stood with bowed head, never once taking his eyes from the floor. He flushed hotly while District Attorney Whitman was denouncing him, and then turned pale as the Prosecuting Attorney said he had lied and had used his intellect to help thieves.

When sentence was pronounced he staggered back a few steps, and a court attendant, thinking he was about to faint, sprang to his side. O'Reilly recovered himself, however, and a weak smile came to his lips as he looked at his counsel. As he was being led from the courtroom he stopped as if about to say something, but evidently thinking better of it, put his hand up over his eyes and let the court attendant lead him away.

It is understood that O'Reilly will attempt to have his case appealed, despite the fact that his counsel has advised him not to. If he does decide to take this step it is very likely that the arguments will be heard before Justice Cohalan.

AMERICA'S FOREMOST THEATRES AND HITS.

WINTER GARDEN B'way & 50th. Tel. 411 Col. Evs. 8. Mat. To-day 50c. to $1.50.
"THE MUSICAL REVUE OF 1911."
30 STARS. 250 NEAR STARS. | Ballet, Spectacle, Musical, Variete & Comedy Features. Special Sunday Night Concerts.

CASINO B'way & 39th. Evs. 8:30. Prices 50c to $2. Mat. To-morrow Best Seats $1.50.
Phenomenally Brilliant Star Revival of Gilbert & Sullivan's Comic Opera. PINAFORE

Lew Fields' HERALD SQ. B'way and 35th St. Evgs. 8:15. $1.50 Mat. To-morrow 2:15.
A COUNTRY GIRL With JOHN SLAVIN.

LYRIC 42d, W. of B'way. Evs. 8:20. $1.50 Mat. To-morrow 2:20.
HENRY W. SAVAGE Offers
EVERYWOMAN
(Her Pilgrimage in Quest of Love.)
"A LITTLE OF EVERYTHING ON THE STAGE THAT IS GOOD—DELIGHTFUL MUSIC."
—*Tribune.*

39TH STREET THEA., 39th, nr. B'way. Evs. 8:15. $1.50 Matinee To-morrow.
JOHN MASON In Augustus Thomas' best play, AS A MAN THINKS.

WEST END | ROBT. T. HAINES STOCK CO. in "THE LION AND THE MOUSE."

INTERNATIONAL
POLO MATCH
AMERICA vs. ENGLAND
At Meadow Brook Club Polo Field
Westbury, Long Island,
JUNE 6th and 7th.
Tickets for the postponed second match will be accepted Tuesday, June 6th.
Seats and Boxes on public sale at the offices of Tyson & Co., Tyson's Theatre Ticket Office, Rullman, McBride, Miller, Theatre Ticket Library, and at the grounds each day.
GENERAL ADMISSION, 50 CENTS
Special trains direct to Polo Field leave Pennsylvania Terminal and Flatbush Ave. Stations at regular intervals from 2:30 P. M. to 3:40 P. M. last train.
The Polo Field can be reached from Connecticut and Westchester via Ferry to Sea Cliff, leaving Rye Beach 10:00 A. M., 12:00 Noon, and 2 P. M.
Game called at 4:30 P. M.

FOLIES BERGERE 46th St., B'way. | Restaurant, 6 P. M. to 1 A. M.—8:15, Revues & Ballet—11 to 1 A. M., Cabaret Show, 10 Acts.

New Amsterdam W. 42d St. Eves. 8:15. Mats. To-m'w & Sat. 2:15.
Klaw & Erlanger's Musical Comedy De Luxe,
THE PINK LADY
Mat. De Luxe To-m'w Pop. Prices 50c. to $1.50.
A Dainty Gift to Every One Attending.

LIBERTY West 42d St. Overture 8:15. Last Mats. To-m'w & Sat. 2:15.
LAST WEEK of the year's success. | CHRISTIE MACDONALD IN THE SPRING MAID

HENRY W. SAVAGE offers
"EXCUSE ME"
AT THE GAIETY 46th St. & B'way. Eves. 8:30. Mats. To-morrow & Sat. 2:30.
THE ONE BEST LAUGHTER BET.

GEO. M. COHAN'S Theatre. B'way, 43d St. Evs. 8:15. Mats. To-m'w & Sat.
GET RICH QUICK WALLINGFORD | 304th TIME TO-NIGHT.

CHARLES DILLINGHAM'S GLOBE B'way, 46th St. | FRIDAY at 8:15.
SEATS NOW SELLING—$1 TO $3.
ONLY ONE MORE PERFORMANCE FRIARS' FROLIC
Same Gigantic Entertainment with its host of original novelties and unique features as before, incl. | THE SAME 50 STARS & 100 ARTISTS

MADISON SQUARE GARDEN | DAILY, Inc. SUNDAY. 1 to 11 P. M. ADM. 15 CTS. SELECTED MOTION PICTURES AND MUSICAL VASSAR GIRLS.

COLONIAL Daily Mat. 25c. | LILLIAN RUSSELL and Eight other big acts.

ALHAMBRA Daily Mat. 25c. | Andrew Mack, Chas. E. Evans & Co., 6 Kirksmith Sisters, McKay & Cantwell.

IRVING PLACE THEATRE, (15th St.)
Grand Italian Comic Opera Co.
Tues. Ev., I Saltimbanchi. Wed., Merry Widow. Thurs., The Geisha. Fri., Merry Widow. Sat. Mat., The Geisha; Ev., Merry Widow.

ROOF GARDEN AMERICAN 42d, W. of Broadway. THEATRE.
8:15 P. M.; 25 & 50c. All Seats Reserved. 12 Great Vaudeville Acts. | 12:30 to 11:30 P. M. Mats. 10-15; Night 10-15-25c Continuous Vaudeville.

PALISADES AMUSEMENT PARK
NOW OPEN. W. 130th St. Ferry. Fireworks Thursday.

Keith & Proctor's 5TH AVE. B'way, 28th St. Daily Mat. 25 & 50c | MONTGOMERY & MOORE, LOLO, Ryan & Richfield, "Cheyenne Days," Haviland & Thornton, Aerial Smiths.

GRAND OPERA HOUSE, 23 St. & 8 Ave. MAT. DAILY 10, 20, 30c.
CORSE PAYTON'S STOCK CO. in MONTE CRISTO

ACADEMY OF MUSIC. Mat. Daily. 10, 20 & 30c. SECRET SERVICE

HAMMERSTEIN'S 42d St., B'way. ROOF | & SUFFRAGETTE FARM. 17 BIG FEATURE ACTS. Daily Matinee in Theatre.

COLUMBIA B'way & 47th | BURLESQUE. Pop. Mat. To-day 15, 25, 50c. Evs. & Sat. Mat. 25-$1. Smoking.

BROOKLYN AMUSEMENTS.

ORPHEUM Brooklyn. Mat. Daily, 25c. | HENRY MILLER AND CO., OLIVE BRISCOE, Agnes Scott & Henry Keane.

NEW—Daily Mats. 25c. BRIGHTON Brighton Beach | 4—MORTONS—4 Rooney & Bent, Wright & Deitrich, Snyder & Buckley, Dave Ferguson, Marcus & Gartelle, and others.

STEEPLECHASE
Coney's Fireproof Funny Place.
A Tremendous Whirlwind of Merriment.

THEY'RE giving a new meaning to the word "service," as applied to automobiles. More significance and meaning than just to use the word flatly as they used to. We think our car has had something to do with this change, for it is a common saying among all users of the Moon Car "that it gives good service." Notice the new phrasing "good service." Moon Cars have so much of the fighting quality and resistance that you might almost say they had "Determination."

Ask our representative to give you the practical demonstration of these Moon Models, and watch how steadily it keeps on. You'll find it doing the same thing season after season. Hence the expression *good* service.

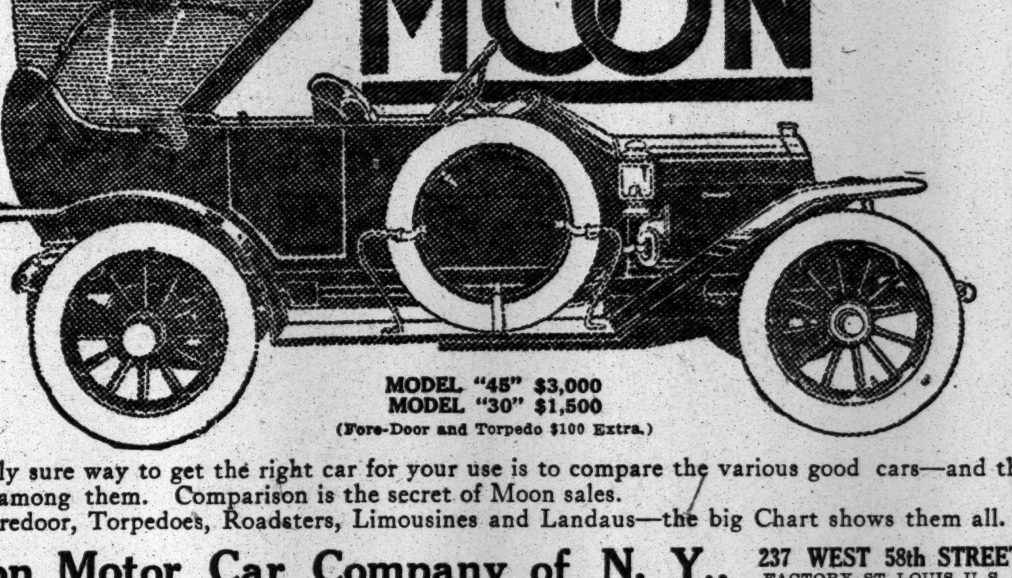

MODEL "45" $3,000
MODEL "30" $1,500
(Fore-Door and Torpedo $100 Extra.)

The only sure way to get the right car for your use is to compare the various good cars—and the *Moon* among them. Comparison is the secret of Moon sales.

Foredoor, Torpedoes, Roadsters, Limousines and Landaus—the big Chart shows them all.

Moon Motor Car Company of N. Y., 237 WEST 58th STREET.
FACTORY, ST. LOUIS, U. S. A.

The Coronation of King George V.

Next Sunday, June 11, The New York Times will issue a special supplement dealing with the coming Coronation of King George the Fifth. It will be profusely illustrated with photographs and drawings of unusual interest and historic value and will include authoritative articles on different phases of the ceremonies by distinguished writers. These will include:

How King George Will Be Crowned—Ceremonies described by Archdeacon W. M. Sinclair.

The Regalia of the Coronation, described by the keeper of the Crown Jewels, Gen. Sir R. Cunliffe Low, G. C. B.

How the New Seals and Coins Are Made—By M. H. Spielmann, art critic and expert.

Our Coronation Guests—By the Hon. W. Pember Reeves of New Zealand.

Interesting Men with Interesting Duties—By G. Woods Wollaston, M. B. O., Blue Mantle Pursuivant of Arms and author of "Coronation Claims."

The Personal Side of King George V.—By a veteran diplomat.

Stirring Scenes at Former Coronations, illustrating dramatic events when past rulers were crowned.

The Genealogy of the New King—Tracing his lineage back to King Egbert.

The Dominions of King George—Map showing the Colonies and dependencies in the British Domain.

Routes of the Coronation Processions—Careful diagram showing where the great pageants will go, and the notable places they will pass.

THE SUMMER BOOK NUMBER

of the Sunday Times will also be part of the issue of June 11. It will contain

One Hundred Summer Books

with a brief description alphabetically arranged, making a representative list of publications in all departments of literature.

Other features of this section will be:

"English as She Is Wrote," by Lelia Sprague Learned.
"Lord Byron's Lameness," by John Talman.
"A Mad Poet," by Ray Temple House.
A Sympathetic Biography of John La Farge by Royal Cortissoz.
"Greeley as a Critic"—Discoverer of Dickens and Swinburne.
"Jane Oglander," Mrs. Belloc-Lowndes's novel.
"The Human Machine"—Arnold Bennett tells how cranky it is.
The Creator of "Uncle Tom."

THE PICTORIAL SECTION

will contain these special features shown in photographs:

The International Polo Match.
Military Mass for Nation's Dead.
"Julius Caesar," as given by boys of Riverdale School.
The Sand Artist at Atlantic City.
The Madero Family—A remarkable group.
The Work-Horse Parade in New York.
Memorial Day Scenes.
The Aeroplane Accident That Killed France's Minister of War.
Horrors of China's Recent Uprising.
And a full-page reproduction of the dramatic painting, **"THE SON,"** by Hans Koberstein.

BE SURE TO ORDER EARLY;

Next Sunday's Times